THE WEATHER

Rain, followed by clearing tonight; Thursday unsettled, probably fair; light to moderate northerly to westerly winds becoming variable.

# THE LOWELL SUN

5 O'CLOCK

ESTABLISHED 1878 — LOWELL, MASS., WEDNESDAY AUGUST 18 1909 — PRICE ONE CENT

# SIXTH UNDER FIRE

## Squad From Company C Made Capture of 50 Reds

### Sergt. Powers and His Squad the First Under Fire—Cos. C and G in Thick of Fray, While K is Having an Easy Time—Private Reynolds Capsized in Taunton River

In Camp, Middleboro, Mass. August 17, 1909.

Editor Sun:

The three local companies attached to the Sixth regiment were ordered out at 5 o'clock this morning. As yet the Sixth has not seen the Red Army. Co. C was reinforced this morning by Co. G and both companies were sent out as scouting parties in an endeavor to locate the Red Army. Co. G was sent out to the left of Co. C and both commands were stretched out along the New Bedford road as scouts. A squad under command of Corp. Tremblay which was composed of Privates Dunlev, Clark, Boudreau, Morris and Benoit destroyed a bridge crossing the Taunton river cutting off one road by which the Reds could cross and come in contact with the Blues. Another squad under command of Corp. Keyes established a line of pickets along the Bedford road.

The squad was composed of Privates A. Davidson, G. Davidson, Morris, Myrick, Larkin and Clough. The remainder of the company which had been stationed at the Red bridge near the State Farm pumping station was ordered out to reinforce the scouts. Co. L (Lowell) took up C's old position at the bridge and G was split up as Cossack posts. Co. G, which had been stationed in the rear with the remainder of the regiment received their first hard work scouting this morning. The company was ordered out in advance of C to ascertain the location of the enemy. Co. K is still in the rear with the regiment acting as a reserve force. No doubt they will soon be sent out to reinforce Cos. C and G. At noon Cos. C and G were stretched out all along the Middletown road for a distance of five miles. Reports have been coming into camp that the Red Army was only four miles away but as the two local companies scouted through the woods they found no sight of them. A report came from Middleboro Monday night that 19 Reds had been captured by Co. M of the Ninth regiment. No thing has been heard in the vicinity of the Sixth regiment. It looks as though the Reds were playing a waiting game and would attempt to surprise the Blue army. As sentries have been established around the Blue army there is little fear of their being caught napping.

At 2:30 o'clock Monday afternoon word was received that hostilities had been declared off until 4 a.m. Tuesday morning. Co. C returned back to camp on the Bridgewater state farm grounds. Co. G took up their position for the night in a field alongside the Middleboro road, while Co. K returned to the main body at Titicut station. Monday night was very quiet in camp, the men retiring early to rest themselves. When the men arose Tuesday morning at 4 o'clock a heavy rain was falling. Promptly at 4:30 the company started on a long hike. Cos. C and G were sent out in advance of the regiment to act as an advance guard. Co. L (Lowell) and Co. H of Stoneham occupied the old positions held by C and G. After marching a couple of miles, heavy firing was heard. Co. C was sent out along the Middleboro road while Co. G went out along the East Taunton road. After marching five miles Co. C halted about a half a mile below the Middleboro bridge. At this bridge Co. C received its first baptism of fire. The first platoon, under command of Sergt. Powers, came suddenly upon a body of 50 Red men who were acting as a rear guard for the Red army. As the scouts of the Red army came over the bridge Co. C's platoon fell back and flanked the enemy and after a half hour's engagement the company succeeded in surrounding the enemy and capturing the entire body. The entire Red army was encamped outside of Middleboro last night but left here early this morning. Heavy firing was heard all afternoon and from the sound it appears that the main body of the Sixth regiment has attacked the Red army. The Blue forces are camping outside of the city tonight and will advance on the enemy in the morning.

### CAMP NOTES

Bill Clough of Co. C has been studying field tactics during his spare time and his advice is always sought before any important movements are made by any of the generals. Bill is thinking seriously of joining the regular army as he is ambitious to earn a name for himself in the army.

The civilians throughout the surrounding country have been very hospitable to the troops and have done all in their power to make everything pleasant for the soldier boys.

Lieut. Peterson of Co. C, who was detached as inspector of the Artillery corps has reported back to his company for duty.

Private Reynolds of Co. C had a narrow escape from drowning Monday forenoon while on his way to the outpost duty. Going down the Taunton river the boat capsized and Reynolds was thrown into the water. As he is an expert swimmer he reached the shore without any difficulty, outside of getting a good wetting he felt no ill effects from the accident.

The following men are upholding the reputation of the town of Tewksbury on the firing line, Doctors George and Alec Davidson and Sam Fike, who are members of Co. C and Doctor Turner, a member of Co. K.

A squad of ten men were shown through the Bridgewater state farm Monday afternoon. It was a very interesting sight, taking two hours to go through the institution. Among the most interesting characters seen in the insane department were Murphy who butchered five at a slaughter house in Somerville, and Steele, who attempted to shoot the governor and afterward killed Driscoll, the labor leader.

Two of the hardest working men of Camp are Cooks Duffy and Hartman of Co. C. They are always hustling and helping the men. Duffy is one of the veteran cooks of the regiment and has an able assistant in Hartman.

Capt. Walter R. Jeyes of Co. G is a very busy man these days. Capt. Jeyes has one of the best drilled companies in the regiment. Cap. is a hustler and is anxiously waiting to strike the Red army as he would rather fight than eat.

Monday was the most disagreeable day the men have put in at camp, as it rained quite heavily during the day which made hiking very disagreeable through the wet grass and shrubbery.

Co. K is still with the main body and is taking camp life easy.

Tommy Boudreau of Co. C is one of the most [illegible] men in that [illegible] and especially with the "Rookies." As Tommy has charge of the [illegible] every year the "Rookies" are treating him like a king and he can have anything he wishes from them. Tommy has ordered them to [illegible] to him Tuesday to receive the [illegible].

[illegible]

FROM SLAVERY TO POWER

Electric vacuum cleaners have brought about the change. No more sweeping, no more dusting. Time and work saved and the home kept cleaner. Get free from the drudgery of house-work, and use the vacuum cleaner.

The Lowell Electric Light Corp.

50 CENTRAL ST.

### FUNERALS

GROVER—The funeral of [illegible] [illegible] took place this morning from [illegible] Kendall [illegible] North station, where the [illegible] [illegible] W. [illegible] N. [illegible] [illegible] and several friends. The [illegible] [illegible] charge of [illegible].

### ARCHERY TOURNAMENT

[illegible] Aug. 18. [illegible] of the National Archery association at the Washington [illegible] yesterday. He scored [illegible] first in [illegible] and American rounds.

The Massachusetts man made a score of 575 with 87 hits in the American round despite a heavy wind.

# STILL "FIGHTING"

## Rival Armies Are Engaged in a Severe "Battle"

BRIDGEWATER, Aug. 18—(Blue army of defense) In an attempt to hook up his isolated left wing and to form an effective barrier to the advance of Gen. Bliss' Red army of invasion, Brigadier Pew, Jr., today ordered his right wing consisting of the second and sixth regiments of infantry and the coast artillery acting as infantry to execute a retrograde movement from their position at Titicut station to the vicinity of South Hanson, where the brigade will be directly in the rear of the Robins pond headquarters of the Blue army. The movement began at five o'clock this morning and at eight the militiamen were marching through Bridgewater. Gen. Pew also moved his headquarters from Robins pond to some point nearer South Hanson. The general engagement, which did not materialize yesterday, was expected to occur today in the neighborhood of Halifax, Plympton or Duxbury.

It was believed today that Gen. Pew would early make an attempt to reinforce his left wing against which is opposed practically the entire strength of Gen. Bliss' army.

Last night was a most trying one on the militiamen in camp. The rain fell in torrents all night long and the earth was soaked like a cedar swamp. But few of the soldiers passed the night under their small shelter tents. Every barn, shed and house within a radius of six miles of Gen. Pew's headquarters was filled with militiamen. The result is did not insist on clean, comfortable beds in which to sleep; all they desired was a shelter from the pelting downpour.

The men bore their discomfort in true soldier fashion and as they marched through Bridgewater they joked, sang and whistled and gave other indications of good nature.

The heavy rain had raised havoc with the crowds which in some places were knee deep in mud. The advance was hard on the soldiers and almost impossible for the mule trains of subsistence wagons. To assist the overburdened draught animals the soldiers had fastened long lead ropes to the bodies of the wagons, lashed cross bars to the lead ropes and had placed themselves in the "traces" so that part of the line resembled a parade of old-fashioned hand tubs at a veteran firemen's muster.

One regiment of Massachusetts militiamen which had not changed the old blue army overcoat for the newer poncho was envied by its fellows today. It seemed to be the general opinion among the men that the old service overcoat is warmer and more comfortable than the poncho and fully as dry.

Continued to last page

# MORE RIOTING

## In Connection With the Strike at McKees Rocks

PITTSBURG, Aug. 18—One man was shot in the leg and several others were slightly injured by stones during a small riot today in the vicinity of the Pressed Steel Car company's works at McKees rocks where a strike has been in progress for six weeks.

The trouble occurred when fifty strikers attempted to prevent an alleged strike breaker from entering the plant. When hard pressed the man fired three shots into the crowd of strike-breakers one bullet taking effect in the leg of Barney Waters, a bystander. Shooting and stone throwing were frequently indulged in until the arrival twenty minutes later of the state constabulary when the strikers were dispersed.

# WERE FOUND GUILTY

## Japanese Strike Leaders Are Charged With Conspiracy

HONOLULU, Aug. 18—After being out six hours the jury in the case of the four Japanese strike leaders charged with criminal conspiracy brought in a verdict of guilty at 10:15 p.m. yesterday. The defendants, President Makino of the Higher Wage association, the organization in charge of the strike of the Japanese laborers at the sugar plant on the islands, the editor of the Japanese newspaper [illegible] and assistant Editors Weiamo and Tasaka of the same paper were arrested and charged with criminal conspiracy June 11 when officers with search warrants entered the offices of the [illegible] and the Higher Wage association and found there evidence of what the authorities claimed to be a wilful conspiracy on the part of the Japanese strikers to take possession of the government of the territory.

Later the grand jury indicted the arrested men with criminal conspiracy to cause riot and injury to the property of the plantations affected by the strike.

# THE GREEK FLAG

## Brought Down From the Staff of Canea Fort

CANEA, Island of Crete, Aug. 18—[illegible] [illegible] the Hellenic [illegible] was [illegible] between Turkey and [illegible].

[illegible] of detachments from the ships of the four protecting powers was sent ashore before sunrise today and the task of removing the Hellenic emblem was carried out in a [illegible] [illegible] of the [illegible] [illegible] but still [illegible] [illegible] held in occupation of the bastion of the fortress to prevent any attempt on the part of the Cretans to raise another flag.

Cretan Gendarmes have been posted the [illegible] of Canea to maintain order.

Four warships of the protecting powers, Great Britain, Russia, Italy and France, assembled in Canea harbor yesterday afternoon.

# CATCHER McLEAN

## Will Not be Able to Play Again

CINCINNATI, O., Aug. 18—Catcher Harry McLean who was injured in Sunday's game by colliding with Thomas of the Boston Doves at the home plate will never be able to play ball again. The doctors who examined him today said that when his injured knee-cap heals it will be stiff and will keep him from running.

### DEATHS

COLLINS—Mrs. Mary Collins, for the past 48 years a resident of this city and except within a few months was a member of the Immaculate Conception church, died this morning at the home of her daughter, Mrs. Anne McGrath, 21 Varley avenue. She is survived by one daughter, Mrs. Anne McGrath and three grand-daughters, Mrs. Joseph Convery, Mrs. Mary Fratus and Mrs. Joseph Dempsey.

STAFFORD—Mrs. Fanny A. Stafford died yesterday afternoon at her home, 8 Carter street at the age of 61 years. She was born in this city, and had been a resident here since that time. She was a member of Prosperity Circle of Foresters and held the office of chief companion. She leaves her husband, William H. Stafford, four daughters, Mrs. F. J. Corr, Mrs. J. W. Sharkey, and the Misses Henrietta and Helen Stafford, one son, George Stafford, one sister, Mrs. Margaret Beck, one cousin, Mrs. Catherine Holland, and two grandchildren, Irene and Joseph Sharkey, all of this city.

KEMPTON—Mrs. Sophronia L. Kempton, widow of the late Joseph Kempton, died yesterday at her home, in Bedford, at the age of 72 years.

MULLIN—William G. Mullin died last night at the home of his parents, Frank and Mary, 186 Charles street, at the age of five years and five months.

BYARD—Mrs. Lucy O. Byard, wife of C. A. Byard, died last night in West Chelmsford, at the age of 58 years, two months and 19 days. The body will be sent to Winterport, Me., for burial.

### FUNERAL NOTICES

LIBBY—Died, Aug. 17th, in this city, John F. Libby, aged 61 years. Funeral services will be held at the parlors of Undertaker George W. Healey, cor. Branch and Queen streets, Thursday afternoon at 2 o'clock. Friends invited. Burial private.

DEMERITT—Died Aug. 17th, in this city, Miss Mary P. Demeritt, aged 12 years. Private funeral services will be held from the home of her sister, Mrs. James M. Smith, 5 Fernald street, Thursday morning at 11.30 o'clock. Burial will take place Friday at Waterbury, Vt. Undertaker George W. Healey in charge.

HARTWELL—Died, Aug. 17th, in this city, Mrs. Almera A. Hartwell, wife of James D. Hartwell, aged 70 years. Funeral services will be held at her late residence, 269 Smith street, Saturday afternoon at 2 o'clock. Friends invited. Burial private. Undertaker George W. Healey in charge.

HIGGINS—The funeral of Mrs. Julia Higgins will take place Thursday morning at 8.30 o'clock from her late home, 188 Pleasant street. There will be a solemn high mass of requiem at the Immaculate Conception church at 9.30 o'clock, and the funeral will be under the direction of Higgins Bros., undertakers.

# 38 AEROPLANES

## Are Entered in the Aviation Companies

NEW YORK, Aug. 18—Thirty-eight aeroplanes have been entered in the aviation competitions which commence next Sunday at Rheims, France, and further information received today from abroad indicates that all records for long distance flights will fall. The names of the pilots for the various aeroplanes which will compete for the prizes have not yet been announced. Besides the valuable cup which have been offered for the events 200,000 francs have been put up as prizes.

Aviation week at Rheims will open next Sunday with the French eliminations races for the international aviation cup offered by James Gordon Bennett and the Aero club of France will select three pilots making the best flights to represent it in the big race. The distance is 10 kilometers, or twice around the [illegible]. The final contest for the Bennett cup will take place on August 28.

Besides the elimination race for the Bennett cup on Sunday there will be the opening contest for the Prix de la Vitesse or speed prize which is a distance of 30 kilometres and four prizes will be distributed to the machines making the best time around the course. Aeroplanes making the best time around the course, [illegible] special flights or in other [illegible] will be awarded three prizes [illegible] winners of the Prix des [illegible]. The Prix des Aeronauts will [illegible] to the [illegible] tours of the [illegible] the best time.

[illegible]

### CARNIVAL WEEK

#### If You Want to Decorate Speak to the C. F. Young Co.

Are you [illegible] residence [illegible] the week of [illegible] will [illegible] that they [illegible] from the others [illegible] country" will [illegible] would [illegible] were [illegible] your property [illegible] decorator is at [illegible] receiving orders [illegible] the course of [illegible].

[illegible] Mr. Young [illegible] town [illegible] working in [illegible] and [illegible] have [illegible] for a local firm. This [illegible] is an untruth for the [illegible] local firm does not employ the services of an agent, and therefore these [illegible] are impostors. Be sure that you are contracting with the old reliable firm of the C. F. Young Co., when you are [illegible] your order for decorations.

[illegible]

**To Let For Carnival**

**Four rooms and bath, good location. Large airy rooms. Address H, Sun Office.**

# THOMAS DUCKWORTH

## Appointed to Police Board to Succeed Simon B. Harris

The mayor's police board is full again.

The third member was appointed this forenoon and his name is Thomas Duckworth. He was appointed to succeed Simon B. Harris and will be chairman of the board.

Mr. Duckworth is a gentleman of leisure. He has been on the retired list for some time. He was at one time connected with the C. I. Hood Co. and traveled for that company in foreign countries.

Mr. Duckworth is a staunch admirer of the mayor and a very frequent visitor at the city hall. He is related by marriage to Gardner W. Pearson and Edward W. Trull, assistant clerk of the police court.

Mr. Duckworth spent the greater part of the forenoon in the mayor's office and shortly after 11 o'clock it was announced that the mayor had appointed him to the police board and that he had accepted the appointment and had qualified before the city clerk.

This is not the first appointment that the mayor has offered Mr. Duckworth. The mayor appointed him to the position of sealer of weights and measures to succeed Mr. John Stott, but the aldermen frowned upon the appointment and refused very emphatically to confirm it. Mr. Duckworth is about 50 years old.

# JUDGE HADLEY

## Has Returned Home From His European Trip

Judge Samuel P. Hadley, who has been abroad for the past six weeks, returned home yesterday and appeared at his office in the police court building this morning, but did not preside at the session of court. The judge, in conversation with a representative of The Sun, said that he had an excellent time and if his looks can be taken as a criterion the trip proved to be a beneficial one.

Judge Hadley for years past has made the trip across the water almost annually.

On this occasion he left on July 6 with his two nieces who went to attend the summer school at Oxford. He did not do much traveling while in England but visited a number of places of interest including the Bath pageant and Oxford.

He made the return voyage on the Minneapolis and the weather was good until Monday morning as the boat was entering New York when a storm arose and there was a heavy downpour of rain until after all aboard had landed. In describing the fury of the storm he said that it was only with great difficulty that the pilot was able to get aboard the boat and when the passengers were leaving the steamer the water swept over the gangway and drenched everyone to the skin.

He spent Monday night in New York and came to Lowell yesterday.

# MORTALLY WOUNDED

## Man Opened Fire on His Employer, Captain Ross

EASTPORT, Me., Aug. 18.—Fearing that intruders were making a third attempt to board his vessel and not recognizing his employer, Eugene Roberts, 27, of Milbridge, shot and possibly mortally wounded Captain Robert Ross, 40, of this city on the schooner Little David, at her dock late last night.

Captain Ross boarded his schooner shortly after 11 o'clock and was attempting to force open the cabin door when the sailor threatened to shoot. Captain Ross did not hear the warning and as he continued to kick at the door Roberts discharged a shotgun with the intention of frightening him away. Captain Ross happened to change his position just as the explosion took place and received the full charge of shot in the thigh, an ugly wound being made. Blood poisoning was feared especially as it was impossible to extract the shot. Captain Ross attached no blame to Roberts who immediately summoned assistance and surrendered to the police. Captain Ross will probably be removed to a Bangor hospital.

# HOMICIDE CHARGE

## Woman is Accused of Killing Her Husband

NEW YORK, [illegible] O'Brien [illegible] her 18 year old son, Alfred, [illegible] from his [illegible] with a [illegible] the [illegible] The woman [illegible] was [illegible] with [illegible].

WHEN IN A HURRY

Have [illegible]

THE BAGLEY CO.—Optometrists, 51 Merrimack st. Upstairs

If you want help at home or in your business, try The Sun "Want" column.

# OLDEST RESIDENT

## Mrs. Hannah P. Mitchell Passed Away

Mrs. Hannah P. Mitchell, probably Lowell's oldest [illegible], died today at her home, [illegible] street, at the grand old age of [illegible] years.

The deceased was [illegible] one of the oldest residents of the city. She had been a widow for [illegible] years and all her [illegible] relatives have long since passed away.

The funeral will take place on Friday afternoon at [illegible] with funeral services at the [illegible] street. Friends invited. [illegible] flowers. Funeral in charge of [illegible] Geo. W. Healey.


New Scale Conway Piano

The CONWAY [illegible] is built to [illegible] of music [illegible] these pianos [illegible] America's [illegible] of home [illegible] would [illegible] illustration shows [illegible].

HALLET & DAVIS PIANO CO.

New England Factory Distributors

LOWELL BRANCH

128 Merrimack St.

Up One Flight


# NEWPORT PALACE, A LECTURE HALL FOR SUFFRAGISTS, AND ITS OWNER

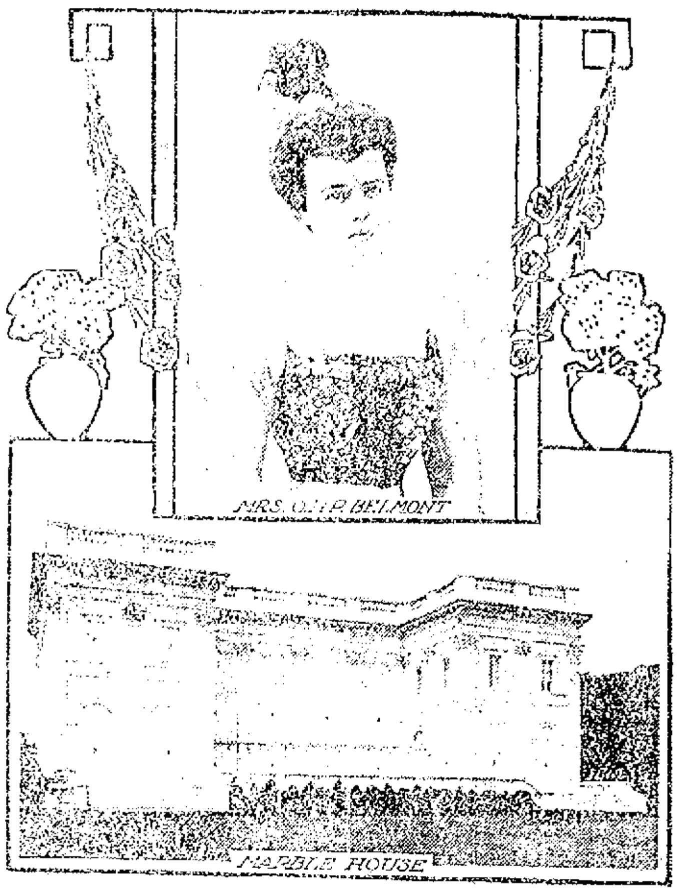

MRS. O. H. P. BELMONT

MARBLE HOUSE

NEWPORT, Aug. 18.—On Tuesday, Aug. 24 and Saturday, Aug. 28, Mrs. O. H. P. Belmont will throw open her residence at Newport, a [illegible] of the suffrage [illegible]. Two lectures will be delivered in the house, the first by the Rev. Dr. Anna Howard Shaw, president of the National Woman's Suffrage [illegible] and the other by Professor Charles Zueblin of the Chicago university. According to [illegible] the [illegible] of the lectures [illegible] literally displayed at New-port, Narragansett Pier, Jamestown, Watch Hill and elsewhere, admission to the lectures will be limited, and an entrance fee of $5 will be charged for each lecture. The proceeds will be given to the suffrage cause. For an hour before the lectures, inspection of the house will be permitted. Mrs. Belmont, who has taken up the suffrage cause with as much zeal as Mrs. Clarence H. Mackay and other society leaders, was recently widowed. Her first husband, from whom she was divorced, was William K. Vanderbilt.

# HUNT TROPHIES

## Collected by Roosevelt Have Arrived

NEW YORK, Aug. 18.—Twenty casks and nine cases containing specimens and trophies of the hunt collected by the Roosevelt expedition in East Africa were brought here today on the steamer Provincia from Marseillais. The casks contain the skins and bones of red bucks, stein bucks, spotted hyenas, gazelle, wilde-beests, hartebeests, impalas, warthogs, leopards, waterbucks, rhinoceri, buffalo and hippopotami. All the animals were shot under licenses [illegible] Col. Roosevelt and his son Kermit.

The consignment was shipped on the steamer Adour at Mombasa on June 28 and transferred to the Provincia at Marseillais. The specimens were packed by Dr. Mearns, a member of the Roosevelt party, and will be forwarded to the Smithsonian institution at Washington.


# HAIR THAT FASCINATES

Carter & Sherburne are Willing to Guarantee Parisian Sage Because They Know it Gives Satisfaction to All Who Use it.

Most druggists know that there is no hair preparation that gives so much satisfaction as Parisian Sage which is now on sale all over America.

The reasons are many:

A large generous bottle for 50 cents.

The only hair tonic that is sure to kill the dandruff germs.

A rigid guarantee to cure dandruff, stop falling hair and itching scalp in two weeks or money back.

Keeps the scalp cool in summer and free from unpleasant odors.

Will make any woman's hair bewitchingly charming in one week.

Grows hair and makes it soft, brilliant and luxuriant.

And here's more proof:

"Some fourteen years ago I had typhoid fever. It caused my hair to nearly all fall out. I have since used and tried several hair tonics and renewers, but nothing ever made my hair grow in until I tried a bottle of Parisian Sage. The use of Parisian Sage cooled and cleansed the scalp, removed all the dandruff, and left my hair silky and glossy in appearance, besides making the new hair grow in. Today I have an abundance of hair, hardly any gray hairs, and no dandruff. Is it any wonder that I praise Parisian Sage?" —Mrs. Ann E. Moody, 1206 Bainbridge street, Manchester, Va., April 2, '09.

Leading druggists everywhere sell Parisian Sage. Carter & Sherburne sell it in Lowell for 50 cents, on the money-back plan. The girl with the auburn hair is on every package. Mail orders filled by Giroux Mfg. Co., Buffalo, N. Y., sole American makers.


# CHIEF OF POLICE

## Was Selected from Post Office Force

CHICAGO, Aug. 18.—In passing aside the heads of the uniformed police in the selection of a new chief of Chicago's police force Mayor Busse sought a man with a reputation as an organizer and an executive. He found him in Colonel Le Roy T. Steward, who has been superintendent of the city deliveries in the Chicago post office. Colonel Steward, whose appointment has been confirmed by the board of aldermen, has admitted that he

LEROY T. STEWARD

knows little of police affairs, and he will devote a three weeks' vacation, which he will take before assuming his new office, to study of its needs and requirements. He is a man of firm character and intends to be actual head of the department, which has been without a chief executive since the retirement in June of Chief George M. Shippy, who was ill. In announcing his acceptance of the appointment Colonel Steward said: "I shall be chief. My orders will be obeyed.

## UNKNOWN WOMAN

### DIED SUDDENLY IN AN ELECTRIC CAR

BOSTON, Aug. 18.—An unknown woman died suddenly on an inbound Brighton car at Coolidge Corner, Brookline, about 2.30 yesterday afternoon. It is supposed that she was a resident of Allston.

The dead woman is described as being about 40 years old, medium height, stout build, brown hair and hazel eyes. She wore a black gown and black hat. She had an umbrella with a silver-mounted handle. A gold watch and $2.82 in money was included in her possessions. There were no cards or papers of any sort to indicate her name or address.

As far as is known, the woman boarded the car at the corner of Walton and Cambridge streets, Allston. As the car neared Coolidge Corner she became very ill, falling from her seat.

The conductor and two male passengers lifted the woman up and she was carried from the car and taken to a drugstore. A physician was called, who pronounced the woman dead. Medical Examiner Sturtevant of Hyde Park was notified and said that death was due to heart disease. The body was later removed to Bryant's undertaking rooms, Coolidge corner, where it now awaits identification.

Up to a late hour neither the Brighton or Brookline police had been visited by anyone who could throw any light on the identification of the woman. It is thought likely that she had planned to go away for a day or so and that her absence from home has given no cause for alarm.

## GENERAL BOOTH

### SUFFERING FROM SEPTIC POISON OF THE EYE

LONDON, Aug. 18.—Gen. Booth of the Salvation army is suffering from septic poison of the eye, a condition that has necessitated the abandoning of his religious crusade in the provinces and his return to London.

### FRATERNAL CONGRESS

BOSTON, Aug. 18.—With the selection of a city as the meeting place for the next annual congress and the election of officers, today's session of the National Fraternal congress, which is holding its annual meeting in this city, was of special interest and importance to the thousand or more delegates than any of the previous meetings of the convention. While many of the large cities of the country were endeavoring to obtain the convention for next year the indications favored the selection of Detroit with St. Louis a close competitor.

It was announced that the city government had extended an invitation to the congress to take a trip to a nearby beach resort in the afternoon on a municipal steamer.

### WON LIPTON CUP

CHICAGO, Aug. 18.—Spray, the Chicago Yacht club entry, won the Lipton cup series which ended yesterday. The race was claimed on a foul by the I. A. C. but after the judges had considered the evidence for several hours they gave the decision in favor of the Spray.

The total percentage of the Spray was 266.6 and that of the I. A. C. 249.9.

### SCOTTISH CLANS

MANCHESTER, N. H., Aug. 18.—The consideration of the many important matters which are to be decided by the body this year was continued at today's meeting of the 24th biennial convention of the Royal clan, Order of Scottish Clans, in this city. The convention was attended today by several hundred members of the different clans in the United States and Canada and was presided over by Royal Chief John Hill of St. Louis. No afternoon session was held, the delegates having planned a trolley ride to Derryfield, where it was arranged to hold their annual field-day at The Elms.

### EASTERN LEAGUE

ROCHESTER, N. Y., Aug. 18.—A special meeting of the directors of the Eastern Baseball league is being held here. President Powers called the meeting to order. These members are present: Ned Hanlan, Baltimore; A. B. Potter, Buffalo; J. J. McCaffrey, Toronto, and Charles Chapin of Rochester, comprising the board of directors.

Protested games will probably take up most of the time today.

**If you want help at home or in your business, try The Sun "Want" column.**


Lowell, Wednesday, August 18, 1909.

# A. G. POLLARD COMP'Y

THE STORE FOR THRIFTY PEOPLE

# TODAY'S ATTRACTIONS HERE ARE

The Sale of the Whitten Stocks at Half Price and Less, including Fancy Work, Embroideries, Neckwear, Jewelry and Leather Goods, Yarns, Skein Silks, Etc.

The Special Prices for Carnival Week Furnishings in our Underprice Basement—Quilts, Blankets, Sheetings, Comforters, Pillows, Table Fittings, Towels, Crashes, Etc.

# A Sale of "Bric-a-Brac" Mission Solid Oak Furniture

At about one-half regular prices. We have just received from the factory another car load of Tabourettes, Pedestals, India Seats, Magazine Racks, Book Racks, Child's Desks and Chairs, and 'Phone Table and Chair, and place these on sale as follows:

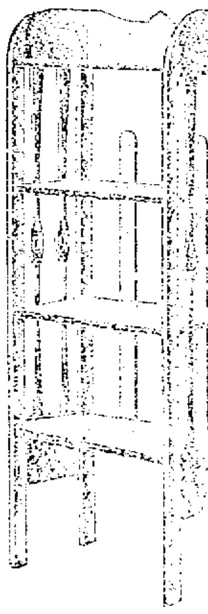

EAST SECTION

75c Tabourette or Jardiniere Stand ..... 39c Each

$1.50 India Seat, two styles ..... 98c Each

$2.75 Pedestals, [illegible] high, 12-inch tops ..... $1.49 Each

$3.00 Magazine Rack, [illegible] shelves, 12 inches high ..... $1.49 Each

$5.00 Book Rack, 12 by 16-inch shelves, 12 inches high ..... $2.96 Each

$6.98 'Phone Table and Chair Combined, solid oak, wax mission finish, and hand [illegible] ..... $2.98 Each

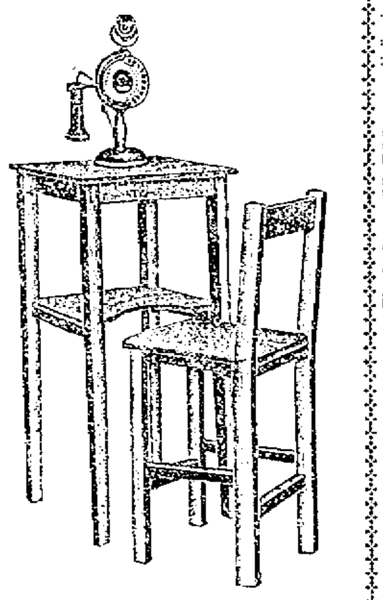

SECOND FLOOR

# BEAT-ALL DOOR MAT

BEST MADE

[illegible]

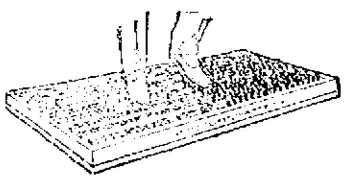

98c, $1.49, $1.98

ON SALE TOMORROW MORNING

# 8 Cases of Bed Spreads, Slightly Imperfect

Tomorrow morning we start our August sale of imperfect bedspreads at 35 per cent. less than usually sold for. This lot is the accumulation of slightly imperfect spreads from one of the leading manufacturers of New England. The designs are all new, made of best cotton and the damages are very small and can be easily mended. We have them in satin finish, marseille and crochet. Prices are 35 per cent. less than regular prices. A great percentage of these are spreads generally sold at popular prices and such as are used in hotels and lodging houses.

MARSEILLE AND SATIN FINISH

FOR DOUBLE BEDS

[illegible] ..... $1.49 Each
[illegible] ..... $1.98 Each
[illegible] ..... $2.49 Each
[illegible] ..... $2.98
[illegible] ..... 69c Each
[illegible] ..... 79c Each
[illegible] ..... 98c Each
[illegible] ..... $1.39 Each

CROCHET

[illegible] quality at ..... 59c Each
$1.00 quality at ..... 69c Each
[illegible] quality at ..... 79c Each
$1.25 quality at ..... 89c Each
$1.50 quality at ..... 98c Each
$2.00 quality at ..... $1.19 Each

SALE IN OUR BLANKET DEPARTMENT.
PALMER STREET BASEMENT.



Gilbride's MERRIMACK & PALMER STREETS

John S. Backman, Pres. John J. Burns, Sec. Matthew Scott, Treas.

# THURSDAY BARGAINS

We are cleaning up odd lots of various kinds that must give way—make room for the new, soon-to-come fall goods.

If you are bargain wise come here early Thursday.

SPECIAL VALUES IN

## Our Linen Department

19 inch All Linen Napkins ..... 95c Dozen

20 inch All Linen, Extra Fine Napkins ..... $2.00 Dozen

72 inch Extra Heavy Bleached Table Damask; real value $1.25, only ..... 95c Yard

60 inch Linen Table Damask, worth 50c, fully bleached, only ..... 36c Yard

## Sheets and Pillow Cases

81x90 Heavy Bleached Sheets ..... 59c
81x90 Heavy Bleached Sheets ..... 69c
42x36 Pillow Cases only ..... 8 1-2c
42x36 Extra Heavy Cases only ..... 12 1-2c

FINAL MARK-DOWN ON

## Summer Wash Goods

Must Be Sold Before New Fall Goods Arrive

12 1-2c Printed Batiste, good patterns, stripe, floral and checked effects, only ..... 3 1-2c

25c Silk Muslins, figured dots and floral designs
12 1-2c Percales, best quality
12 1-2c Linen Finished Suitings, in colors
25c Soisette in remnants
25c Poplins in remnants
15c Batiste in remnants

Your Choice Only $6\frac{1}{4}$c A Yard

## Special in Bedding

11-4 Wool Finished Blankets, extra heavy, pink and blue borders, real value $2.50 a pair, sale price ..... $1.49

Full Size Bed Comforters, pure white cotton filling, real value $1.50, sale price ..... 98c

$1 Negus Stripe Couch Cover, for Thursday ..... 59c

35c Silkaline Covered Sofa Pillows, for Thursday ..... 19c

Thursday we shall sell just 100 Perfect Window Shades, all colors, for ..... 19c

## The Muslin Underwear Dept.

Offers These Exceptional Values for Thursday's Selling

Cambric Drawers with deep tucked ruffle ..... 15c Pair

Women's Night Robes, made of good cambric, with yoke of tucks and insertion, high neck, long sleeves ..... 39c

Women's Night Robes, made of fine nainsook, chemise style with yoke of Swiss embroidery ..... 59c

Corset Covers, made of good quality nainsook, with deep lace yoke and two rows of ribbon run ..... 17c

Corset Covers, made of fine nainsook, with deep lace yoke, front and back and three rows of ribbon run, regular price 50c ..... 29c

## Glove Values for Thursday You May Not Get Again

Women's Silk Embroidered Gloves, 12-16 button length, assorted colors, $1.50 value ..... 49c Pair
$1 Pure Silk Milanese Lisle, 12-16 buttons, in black, white and tan ..... 39c Pair
50c Black Lisle, 8 button length, Gloves ..... 15c Pair

## A Hosiery Sale Thursday

Women's Black Outsize Hose, double [illegible] extra wide leg ..... 17c Pair

Black Cotton Hose, "Gordon Dye," double soles, [illegible] 19c value ..... 12 1-2c Pair

Men's Black and Tan Half Hose, double heel and toe, 15c value ..... 10c Pair

Men's Fancy Lisle Hose, Jacquard weave, [illegible] ..... 25c Pair

# The Gilbride Company

ON THE CORNER.

# GREAT ENTERPRISE

## Americans Are Planning An Invasion of Turkey

WASHINGTON, Aug. 18.—An American industrial invasion of Turkey seems to be a near probability.

The state department learns that efforts are being made by various American enterprises to obtain concessions in Turkey, which, if successful, will involve the outlay of considerable capital.

Since the promulgation of the constitution, in July, 1908, foreign capitalists have been endeavoring to secure a further share in the anticipated industrial awakening of Turkey.

The minister of public works, in a program recently published, was anxious for a road to be built through the central portion of Asia Minor, from Angora, where the (German) Anatolian railway now stops, to Vinax by way of Sivas and Harpool, with transverse branches to the Mediterranean, where a port is contemplated, as well as to Diabekir and Mosoul.

An American company is now endeavoring to secure this concession.

At present the government appears to be favorably disposed to this project, which, if successfully carried out, would require the expenditure of more than $100,000,000.

Another American company is endeavoring to obtain the concession for building a railroad from Alexandretta to Aleppo, and thence to the headwaters of the Euphrates.

Still another American company is endeavoring to obtain the telephone concession at Constantinople, either to work it themselves, with provision for its subsequent purchase by the government, or else to install the plant for the government.

An electric company is also working to secure the telephone concession of the entire Ottoman empire, as well as of Constantinople. Our recognized freedom from political ambitions or desire for territorial aggrandizement at the expense of Turkey causes American enterprise to stand on a very favorable footing in comparison with that of other powers.

Recently the minister of public works of the Ottoman empire publicly announced that important negotiations were proceeding with an American company which he felt would be satisfactory. It is understood that these negotiations are proceeding rapidly and satisfactorily and if consummated will mean unquestionably a great victory for our enterprise and prestige in the near east.

# MAN WHO IS TRAINING MR. TAFT IN THE ART OF SELF DEFENSE

BEVERLY, Aug. 18.—The only man who can get past the president's guards with the intention of doing bodily harm to Mr. Taft is his physical director, Dr. Charles E. Barker of Madison, Wis., who has undertaken the task of reducing the president's bulk. Dr. Barker's main reliance is on boxing and wrestling, although he has also prescribed a course of gymnastic stunts for his patient. The doctor declares that Mr. Taft could make Jeffries or some of the other heavyweights look to their laurels if he could get down to practicable ring weight and had to take to pugilism for a living. At wrestling also the president is quicker than his bulk would seem to indicate. Dr. Barker is hopeful of reducing Mr. Taft's weight to 280 before the start of the coming presidential trip to the west. It is declared that Mr. Taft now weighs about 300.


THE O'DONNELL DRY GOODS CO.

The Store For Quality and Style

FOR THURSDAY

Have a Half-Price Sale

THAT WILL INTEREST EVERY WOMAN WHO CAN USE A SUMMER DRESS

Although it is late in the season, there will be many more days when these dresses will be the right and comfortable thing to wear and they will be all ready for the beginning of next season, as the styles are correct and the goods of the highest quality, which has made this department noted.

FOR THIS THURSDAY SALE

All the Coat and Skirt Suits will be sold at one-half regular price.

The price will be cut in halves on all the white and colored Linen Suits.

All the one-piece Dresses in Gingham, Chambray and Lawn will be cleaned up quickly at one-half former prices.

The Silk and Woolen One-piece Suits are included in Thursday's one-half price sale.

The balance of our Tailor Made Suits are also marked at one-half price for Thursday.

There are left a few Bathing Suits, we shall sell them all on Thursday at one-half price.

COME TO THIS HALF PRICE SALE ON THURSDAY

O'DONNELL DRY GOODS CO.


# AUTO CARNIVAL

## Plans For the Great Races Discussed

At a meeting of the board of governors of the Lowell Automobile club held last night the necessity of urging Lowell people to purchase their tickets for the carnival immediately was sent forth by President John O. Heinze.

The ticket selling proposition engineered by Mr. Irving Hall has not turned out as well as was expected and though he has been hustling and so have the girls who have been working for him, the tendency of the public is to delay purchasing tickets until shortly before the race.

The appeal for money does not necessarily mean that the carnival will be a failure from a financial standpoint.

### Pres. Heinze Talks

President Heinze in addressing the members of the board of governors last night said: "I am sorry to say it, but it really seems as if more people were trying to get money out of us than are trying to help us. Surely people cannot object to the payment of 25 cents to see the races. I cannot conceive of anybody being so mean as that. If a man went to the Brockton or any other fair he would never expect to see it unless he paid the gate price. This will be on a far more extensive and expensive scale than any fair, and why one should object to laying down the money now I cannot understand.

### Another Foot Bridge

President Heinze brought up the question of creating a foot bridge over the course at the entrance to the Country club and to the road on the other side of the track. This met with opposition from Messrs. Lee and McKenna, who said that in view of the financial stringency it should not be thought of. Mr. Robertson believed in protecting everybody possible and said that if a life could be saved by the erection of the bridge it would have proved something more than a mere convenience. The bridge will cost the sum of $200, and will enable those who are on the side of the track nearest the Country club to cross over to the dip at the Williams farm. It will not be exclusively for members of the Vesper-Country club. Club members will be expected to pay 25 cents to cross it, and others will be asked to day 10 cents. Finally Mr. Lee voted with President Heinze and Mr. Robertson and the money was appropriated.

# LAJOIE RESIGNS

## As Manager of the Cleveland Club

CLEVELAND, O., Aug. 18.—Napoleon Lajoie voluntarily tendered his resignation as manager of the Cleveland last night to take effect as soon as a successor can be appointed by the directors of the team. Lajoie will continue to play with the team.

Lajoie's resignation is due to the large amount of criticism he has been subjected to on account of his failure to make a better showing with the team this year. Rumors of dissension among the players on account of Lajoie's alleged personal unpopularity have been rife. This, coupled with the team's losing streak of the last western invasion, caused many patrons of the game to demand his resignation. The club owners have defended Lajoie.

No successor for Lajoie has been appointed and the club owners say they are undecided as to whom they will appoint.

In his letter of resignation Lajoie said:—

"I herewith tender my resignation as manager to take effect as soon as you can select some one to take up the duties of the position.

"I feel that my obligations to you, to the public and to the players compel me to take this action at the present time. You have given me liberal support as manager for the last five years and I feel that if any one can accomplish more with the club than I have been able to do, you deserve to have an opportunity to take advantage of the same.

"The Cleveland public has been very loyal to me under many trying circumstances. I feel that any criticism directed toward me in the past or at present, is not due to any personal feeling toward me but has been and is solely because of a conscientious desire to see Cleveland have a winner and it is but natural for them to put the blame on the man who does not give them one.

"In conclusion I wish to pledge myself to the patrons of the club who have always treated me so loyally under all circumstances, that I shall work just as hard as a player to give them the winner which they so richly deserve."

Lajoie joined the Cleveland team in 1902, jumping from the Philadelphia National league team to come here and play second base. In 1904 he succeeded William Armour as manager of the club. It has been reported that he received a salary of ten thousand dollars a year.

# MAN CONFESSED

## That He Murdered His Cousin

BALTIMORE, Aug. 18.—Oliver Herman Harris, who some days ago acknowledged having mysteriously assaulted his aunt, Mrs. Clara Harris, yesterday afternoon confessed that on July 22, he murdered his cousin, Henson Poole, whose decomposed body was found on Saturday afternoon in a closet in the little cabin in which he lived alone, near Rockville, Montgomery county. The confession, which followed two hours' "sweating" by Baltimore detectives, was taken down by the stenographer and typewritten copy of it was signed by Harris, who broke down when told that his finger-prints, taken in the police Bertillon bureau here, were like those in blood on the doorway of the closet in which Poole's body was found.

# SHOT DAUGHTER

## Man Then Took His Own Life

NORWOOD, Ont., Aug. 18.—Thomas Willoughby, a farmer living about two miles from here, yesterday afternoon, shot his 12 year old daughter dead with a charge of buckshot in the woodshed. He then washed and dressed the body, carried it to the house and placed it on a couch. He then ended his own life with poison.

### THE BUTLER VETS

The Gen. Butler Veteran Firemen's association is now in readiness for the annual playout of the New England Veteran Firemen's league which will be held at Lawrence tomorrow. At a meeting of the local company held last night the committee in charge of the arrangements reported that the men and machine were ready for the battle.

The association will meet at the rooms at 7.30 o'clock tomorrow morning and headed by the Lowell Cadet band will parade through the streets to Merrimack square, where special cars will be boarded for Lawrence, at 8.30. Acting-Foreman J. H. Curry will be in command and a large delegation is desired to help bring a prize to this city.

### TO LEVY ASSESSMENT

BOSTON, August 18.—Fred S. Hall, receiver of the Taunton Safe Deposit & Trust company, which went into his hands in 1904, appeared before Judge Rugg in the supreme court yesterday, with the request that he be authorized to levy an assessment upon the stockholders of that [illegible]. The bank had an authorized capitalization of $200,000 and Hall [illegible] paid [illegible] $171,000. He wishes [illegible] the balance by the assessment. The stockholders object to this [illegible] that a receiver has no right to levy an assessment and that only creditors can do that. A further hearing will be given.

### CANADIAN CLUB

#### WAS ADDRESSED BY THE AMBASSADOR JAS. BRYCE

ST. JOHN, N. B., Aug. 18.—Hon. James Bryce, British ambassador to the United States, addressed the Canadian club last night after spending the day sightseeing. He was cheered again and again during his references to the progress Canada is making as a result of unity between French and English races within her border.

He said, in part:

"I want to state emphatically that the full self-government which the great Dominion enjoys is recognized by Great Britain as much as by you to be one of the most effective means for securing both your own welfare and the sense of imperial unity which binds together you and us. The other is that any effort which you and the other great dominions may feel disposed to make towards the [illegible] of the empire and each part of it will be welcomed by us not only as a help towards securing the safety of each territory and [illegible] that there is no set kind of [illegible] [illegible]

Mr. Bryce declared that [illegible]

### LAWN TENNIS

#### CHAMPIONSHIP MATCH POSTPONED AGAIN

NEWPORT, R. I., Aug. 18.—While the weather conditions today were scarcely more desirable than those of yesterday when the opening of the United States Lawn Tennis Assn.'s annual tournament had to be postponed, it was expected that an effort would be made today to start play in the first round of the singles. It was not believed, however, that the condition of the courts was sufficiently improved to warrant the playing of the doubles championship match and the committee decided the event was of enough importance to be postponed until the challenging pair from the Pacific coast could be given a turf to compare more favorably with the smooth asphalt courts on which they have been accustomed to playing.

# PERFECT SCORE

## Was Made By J. E. Burns of Lowell

CAMP PERRY, O., August 18.—The Ohio adjutant general's $500 cup was won yesterday by Lieutenant Townsend Whelan of the 29 U. S. infantry with a score of 99 out of a possible 100. Among the contestants for the race for a silver cup, gold medal and cash prizes in the Petrie trophy match was Private J. E. Burns of the 6th Massachusetts, who made a perfect score.

### GRANITEVILLE

[illegible]

### VAGARIES OF A COLD

[illegible]

### Y. M. C. A. NEWS

[illegible]

# TEXTILE NOTES

## Interesting Items From Mill Centres

GREENWOOD, S. C., Aug. 18.—The Beaver Dam cotton mills at Edgefield have been incorporated with a capital stock of $200,000. This is the old Edgefield cotton mills under a new name and new management. The mills were sold four weeks ago under an order of Federal Judge J. C. Pritchard and were bought by Lewis W. Parker, of Greenville, for himself and associates.

The mills will be greatly enlarged and improved.

B. Z. Simmerman, formerly of Greer, has been elected president; L. Clippard, formerly of Tucapau Mills, is superintendent. The changes and improvements will be under the complete control of Jos. E. Sirrine, of Greenville. The capacity of the mill will be doubled, making 10,000 spindles. A two-story addition will be put up at once. It is intended to resume Oct. 15.

Greenville Cotton Mill No. 1, which had been idle since Nov. 1 last, is running full time and capacity.

Since the mill was shut down it has been newly equipped with machinery. All of the old machinery was discarded. Four hundred new Draper looms are running and the capacity of Mill No. 1 has been increased from 10,000 spindles to 16,000 spindles.

The grade of cloth has been changed and only a fine grade is being made. The new president of the mill is Jas. C. S[illegible], cashier of the Bank of Greenwood. The superintendent is P. D. Wade, for many years superintendent of the Pelzer mills.

### WOOLEN MILLS TO RESUME

GREENVILLE, S. C., Aug. 18.—The announcement is made that the [illegible] Woolen mills of this city will resume at once. The plant has been closed down for a long time on account of unfavorable market conditions and the owner believe that there is sufficient improvement in the trade to warrant resuming now.

The mill employs several hundred hands.

### DENISON MILL INCREASE

AUSTIN, Tex., Aug. 18.—[illegible]

### TO START READING MILL

ALLENTOWN, Pa., Aug. 18.—[illegible]

### THE TARIFF BILLS

WASHINGTON, Aug. 18.—Treasury [illegible] ting at an intelligent comparison of the operations of the Dingley and Payne tariff bills.

Evidences of returning business activities are apparent in the receipts from internal revenue for the first month and a half of the fiscal year. The total from this source has been $32,018,060, as compared with $30,212,999 for the same period last year.

### AN EXAMINATION

#### TO FILL VACANCIES IN THE RANGER FORCE

WASHINGTON, Aug. 18.—An examination to fill the vacancies in the ranger force on 149 national forests in twenty-one states and territories, including Alaska, will be held October 25 and 26. From this examination it is expected that 500 appointments will be made.

This examination will be held at each forest supervisor's headquarters in the national forest states and territories, including Arkansas, Minnesota, Michigan, and Florida, which are the most easterly states having national forests.

While the examination is entirely along practical lines, and knowledge of field conditions rather than book learning is considered essential, the opportunities for these applicants with educational advantages are considerably increased. The rapid development of the national forests is making continually increasing demands upon those engaged in their management, and men with ability to assume responsibility and serve in supervisory capacities are in demand. These more responsible positions on national forests are filled by promotion from lower grades, so that anyone entering as a ranger is eligible for promotion to any of the more responsible and higher paid places, including that of forest supervisor.

Only those men who are at least twenty-one years of age, not more than forty, of good character, temperate, and in good physical condition, are eligible to take this examination. The salary paid to beginners is $900 a year.

Applicants can secure information concerning the examination from the United States Civil Service Commission, Washington, D. C.; District Foresters at Missoula, Mont., Denver Colo., Albuquerque, N. Mex., Odgen, Utah, San Francisco, Cal., and Portland, Oreg., or forest supervisors.

### GUESTS OF MRS. HARRIMAN

NEW YORK, Aug. 18.—Stokers of steamships, from factories, mines, railroads and public buildings will be the guests of Mrs. J. Borden Harriman at her country home near Mount Kisco tonight.

The dinner will be an informal affair and, weather permitting, will be held on the lawn. In giving this labor dinner Mrs. Harriman follows the example set by Mrs. Potter Palmer of Chicago. More than 100 firemen have been invited.

### MADE SUCCESSFUL FLIGHT

BRANCACCIO, Italy, August 18.—The Italian military airship Onebio made a successful flight of 50 minutes yesterday. In a short time it will be sent to Venice.

A Help To Success

Ill health is the greatest obstacle confronting the aspirant to success. It is therefore important that the ailing man or woman should learn and experience the blood and bone-building and the nerve-strengthening properties of

Pabst Extract

The Best Tonic

Containing all the nutritive and tonic properties of select barley malt and choicest hops, it supplies the elements required to build up and restore the vital forces. It is an ideal tonic and liquid food in predigested form.

*Insist Upon It Being Pabst*

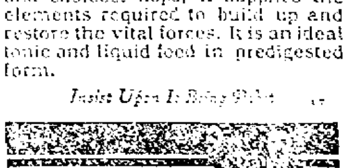

Order a Dozen from Your Local Druggist

Carroll Bros.

Plumbers, Steam Fitters and Sheet Metal Workers

36 MIDDLE ST. TELEPHONE 1650

SAWYER'S BUILDERS AND REPAIRERS OF ALL KINDS OF VEHICLES

Special Departments

AUTO REPAIRS

VULCANIZING

HORNE COAL CO.

THE FINEST SELECTION OF COAL THEY HAVE HAD FOR SEVERAL YEARS. PRICES AS LOW AS THE LOWEST.

TEMPORARY QUARTERS

Nelson's 5c and 10c Store Near Elevator

# ENTRANCE MONEY

## For 24 Cars Has Been Received by Pres. Heinze

Yesterday afternoon President John O. Heinze, of the Lowell Automobile club, received the entrance money for twenty-four of the racing cars to take part in the light car race on Monday and the national stock car race on Wednesday of Carnival week.

There are a number of other cars which will be entered but up to the present time the entrance money has not been paid in. It is expected that before the end of the week the majority of the concerns which will enter cars will have forwarded the entrance money.

The following is a list of the cars which have been entered and the entrance money paid in:

Columbia.
Apperson.
Knox (five).
Maxwell (three).
Moon.
Atlas.
Chalmers-Detroit (five).
Lozier.
Stoddard-Dayton (four).
Rainier (two).

Among the cars which it is expected will be entered but which have not been formally entered as yet are the following:

Simplex.
Fiat.
Isotta.
Houpt.
Herreshoff.
Lancia.
Acme.
Allen-Kingston.
Sharp-Arrow.
Benz.

While the Buick car has not been included in either of the above lists there is little doubt that the nine Buick cars will be allowed to enter after the meeting of the contest board of the Three A's which will be held in Indianapolis during the latter part of this week.

# 14 YEAR OLD GIRL

## Has Decided That She Will Marry

MILWAUKEE, Aug. 18.—Helen Stobba, age 14, who will marry a man of 26 years, cannot understand why public comment has arisen from the fact that she intends to continue playing with her two favorite dolls after she has the prefix Mrs.

Little Miss Stobba blushingly admitted that she was rather young to be married, but defended her position by saying:

"Leon and I have been in love ever since he came to board with my parents. He is able to make a living for both of us, and I can keep house as well as my mother; so why should we wait any longer?

"I am going to live with my mother for a while after my marriage, so it won't be as if I were going away where I could never see her again," said Miss Stobba. "While I am home I will keep my dolls, but when we go to live by ourselves I will give them to my youngest sister. I admit I like to play with dolls, and my getting married won't make me care any less for them."

Miss Stobba is a fine housekeeper, having kept house for her mother, who works downtown during the day, for the last year. She can bake, scrub, wash and clean as well as any mature woman, and neighbors declare she keeps the cleanest house in the community.

"I can't understand why people are making such a fuss over my getting married," said Miss Stobba, with the suspicion of a frown on her face. "It is the natural thing for a girl to get married, and if I happen to marry a few years sooner than the average girl, I don't see what difference it makes. My mother thinks the same as I do, and when she saw that Leon and I were in love she didn't make any objection to our getting married. I know we will be happy."

Miss Stobba is to have a regular church wedding, with flowers, bridesmaids and flower girls.

# MEMORY GONE

## Young Man Doesn't Know His Name

KEENE, N. H., Aug. 18.—Picked up on the streets here last night ill and mentally unbalanced, a young man lies at the Elliot City hospital whose identity is unknown. He is able to talk, but so far has not been able to give any information that has led to his identification.

He was picked up by Officer Lawrence Gillon, who saw him acting queerly and thought he might be intoxicated. He said he was ill and was taken to the hospital, where it was found that he was quite ill and had previously had two operations. He said he was William P. Gordon, son of Charles Gordon, a restaurant keeper of Revere and Boston, but it was found that, although there was such a Charles Gordon, he had no son. The young man also said he was Alfred Channing of Dorchester, Mass., and later said he lived alone at 1216 Columbus avenue, Boston.

He is of medium height, slender built, aged about 24, weight about 125, with medium brown hair and blue eyes, wearing a dark green suit, red and lavender tie, with pin and gold clasp. He had a conductor's ticket from Fitchburg to Keene. There was nothing in his pockets except the railroad ticket and some small change.

# FOR DEAF MUTES

## Sec. Nagel to Give Them Positions

WASHINGTON, Aug. 18.—Secretary of Commerce and Labor Nagel will find jobs for deaf mutes when he takes up the appointment of operators for the punching and tabulating machines to be used in compiling the next census. These unfortunates, who have not had much of a show in government jobs in the past, are fitted for the operation of these machines, as the work is almost entirely mechanical.

Recognizing that in most branches of work the deaf mute is seriously handicapped and that therefore few of them have obtained positions under "Uncle Sam," Secretary Nagel said yesterday he was disposed to give them anything he could in the census bureau.

Contracts for the punching and stamping machines will be awarded today.

Secretary Nagel said yesterday that he was gratified at the class of men applying for census places. Members of congress, he added, are co-operating with the department to secure the most competent men.

# MAN HAD MONEY

## Was Charged With Being a Vagrant

BOSTON, Aug. 18.—With money order receipts in his pocket showing that in the past few weeks he had sent $125 to the Manhattan Trust company in New York Walter L. Hyde, 75 years old, who claims to have been a master printer in New York was arraigned in the Cambridge district court Monday, charged with vagrancy.

Hyde was arrested Saturday as he was begging in a shop in Cambridge. His requests for aid were made by means of a printed card which stated that he had formerly been an employing printer in New York; that he was swindled and got judgment against a business house there for $37,000.25, but that the concern went into insolvency and he never received a cent of the money; that with $250 he could secure admission to an old people's home; that he had already $[illegible] of the required amount and asked the assistance of the charitably inclined to make up the difference.

The defendant explained in a quavering voice that he had used a [illegible] first and middle name not wishing his old friends to know that he was begging. He said further that he never [illegible] on the streets and did not suppose it was illegal to ask alms in a shop or private house. [illegible] seemed to prove that the New York court had [illegible] him [illegible] Judge Stone continued Hyde's case until today, leaving him in $[illegible].

## CAPT. DAWSON

### REPORTED TO BE DYING OF A SHOCK

[illegible]

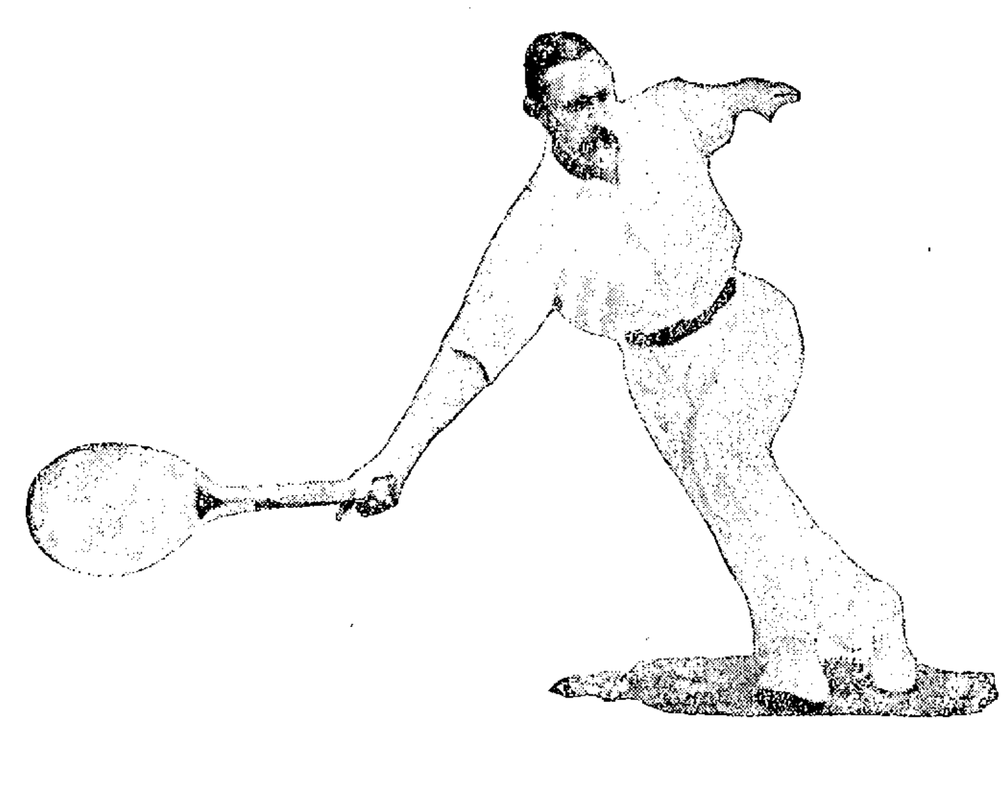

# ENGLISH TENNIS CHAMPION, A. W. GORE WHO WILL PLAY AT GERMANTOWN, PA.

PHILADELPHIA, Aug. 18.—Among foreigners who are scheduled to compete at the trials for the Davis international tennis cup to be held at Philadelphia in September, the English champion, A. W. Gore is foremost. Gore is the singles champion of Great Britain. He has been in the front rank of English racket stars for a decade and has written a book on the game that is considered a most valuable treatise. Gore recently defeated M. J. G. Ritchie for the English title at Wimbledon. He is forty-one years of age, but the flight of time has detracted nothing from his ability as an all around man at the game. Either at the net or at the base line he is most effective while his resourceful tactics are inexhaustible. Gore needs no introduction to Davis cup matches, as he played with H. Roper Barrett against Brookes and Wilding, the Australians, two years ago at Wimbledon. It will be Gore's first visit to this country, and, unlike some other visitors, he will hardly be bothered by the change of climate, as he carries little or no loose flesh around him. Other English competitors will be Kenneth Powell and J. C. Parke.

# HARRY HILLMAN, CRACK ATHLETE MAY RETIRE FROM COMPETITION

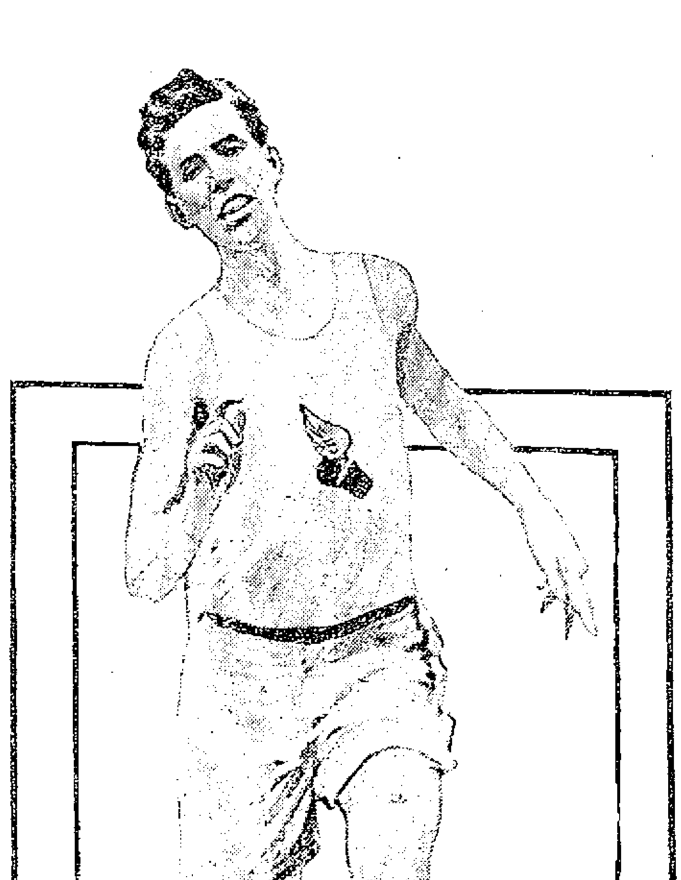

NEW YORK, Aug. 18.—According to rumors now in circulation, Harry Hillman, crack hurdler and one of the speediest runners in the country, is to retire from competition shortly. It is said that Hillman is considering an offer to train the track team of one of the big universities in the east. [illegible] [illegible] athlete of the [illegible] [illegible] Since his first race back in [illegible] up to the present time [illegible] victory and championship after championship, both at home and abroad. [illegible] topper as well. While Harry has won hundreds of prizes at 100 yards, 220 yards, 300 yards and 600 yards, many at the half mile on the flat and numerous championships at hurdling, his greatest success has been achieved at the quarter mile, at which distance he has shown himself to be second only to the great Maxey Long. And surely Long never could have gone through the campaigning that Hillman has gone through. For ten years, without a respite, Hillman has kept at the game. Never resting, taking up the board floor game when the cinder path season was on the wane, Harry has kept everlastingly at it. No other athlete in the history of sport has run so many hundred races.

## MATRIMONIAL

A beautiful and hospitable wedding took place in Associate hall last evening when Mr. George Breath, head bookkeeper for D. Ziskind & Co., and Miss Jennie Lovett, daughter of [illegible] Meyer Lovett, were united in marriage by Rabbi Benjamin Aaronovitch.

The ceremony took place at 8.45 o'clock beneath a beautiful green silk canopy, held by four young men, in the presence of numerous relatives and friends, including a number from out of town. The bride was given away by her father and the attendants were Mr. and Mrs. [illegible] of Boston. The bridesmaid was Miss Nettie Breath and [illegible] was best man.

[illegible]

Mr. and Mrs. Breath will leave this afternoon for a trip to Washington, where they will spend their honeymoon. Upon their return they will reside at [illegible] Grand street. They have received numerous gifts.

Mr. Breath was a member of the [illegible] of the [illegible] Miss [illegible] was a [illegible] member of the [illegible] club. She was formerly employed by Cook, Taylor & Co., Central street.

## YOUNG—MEAD

Mr. Robert J. Young and Miss Florence A. Mead were married Tuesday morning at 10.30 o'clock, at the Central M. E. parsonage by Rev. N. T. Whittaker, D. D. They were unattended. The double ring service was used. The bride was prettily attired in a traveling gown. The presents included beautiful pieces of cut glass, silver, linen, pictures, etc., with an elegant dining set, consisting of polished oak table and chairs, presented by the A. G. Pollard Co. and employes. This last was accompanied by a multitude of beautifully written cards, containing the names of the givers, all being tied together with narrow white ribbon. Mr. Young is connected with the china department of the A. G. Pollard Co. After spending the honeymoon at Centre Harbor and vicinity, Lake Winnipesaukee, they will reside at 158 Hampshire street, Lowell.

# WANT MORE PAY

## Spinners and Loom Fixers Take Action

NEW BEDFORD, August 18.—The Spinners' and Loom Fixers' unions last night voted to ask through their delegates to the Textile Council for a restoration of the wages when the last cut was made, the cut amounting to 10 per cent. The loom fixers gave their delegates full power, even if it was necessary to call a strike, but the spinners did not go so far as this. John Golden, president, and Albert Hibbert, secretary of the United Textile Workers, addressed both unions.

The Weavers' union will meet Thursday night and the Textile Council meeting will be held Friday night.

## BIG ROBBERY

### BURGLARS GOT BOOTY VALUED AT $10,000

NEW YORK, Aug. 18.—Burglars who used ropes of twisted velvet to lower themselves through an elevator shaft and to handle their loot, got away with a ton and a half of dry goods worth $10,000 from the wholesale house of Marks & Grouch in the down-town wholesale district early Sunday, according to a police statement issued last night.

## CHELMSFORD.

Miss Laura B. Desmarais of North Grafton is to have charge at the East grammar and Miss Julia Fernald of Danvers at the West primary of this town. Both young women have been during the vacation period, in attendance at the summer school at Hyannis and their work there has been of a very high order.

### NO AEROPLANES YET

WASHINGTON, Aug. 18.—Acting Secretary Winthrop of the navy department yesterday declined to authorize the purchase of two aeroplanes for which plans and specifications are on file, and definite action looking toward the acquirement of these machines for use by the navy will be deferred until the return of Secretary Meyer next fall.

### HARRIMAN IN PARIS

PARIS, Aug. 18.—E. H. Harriman arrived here yesterday by automobile and proceeded immediately to the home of James Stillman. According to his friends Mr. Harriman's health has greatly improved during his sojourn in Europe. It is reported that he may sail from Cherbourg today on the North German-Lloyd steamer, Kaiser Wilhelm II.

### TO SURRENDER

BOSTON, Aug. 18.—It was announced here today that counsel for A. D. Adams, the Boston broker under indictment in New York, had arranged with District Attorney Jerome that Adams should surrender himself to the authorities in New York tomorrow morning. Adams therefore will not be placed under arrest in Boston. The indictment against Adams followed the disclosures regarding alleged hypothecation of [illegible] certificates which followed the arrest in New York of Donald L. Persch.

### HOUSEHOLD REMEDIES

which have stood the test of time deserve a place in the medicine chest of every family. Mothers are today administering to their children the remedies their grandmothers used.

For thirty years Lydia E. Pinkham's Vegetable Compound, made from roots and herbs, has been curing the women of this country from the worst form of female ills, and merit alone could have stood such a test of time and won such an enviable record.

**If you want help at home or in your business, try The Sun "Want" column**

## DIAMOND NOTES

No N. E. games yesterday.

The team left for Fall River this morning. They play two games there and then go to Brockton.

The rain helped Boston along some in the pennant race.

Cy Thompson of the Syracuse team was dug up by Billy Merritt for Boston and not for Lowell.

Worcester will play here on Monday and Tuesday.

George Tebeau, manager of the Kansas City team of the American association, has asked the price on Shaw, Russell and Logan of the Worcester team. The money for which the men can be bought has been made known to Manager Tebeau, and the Worcesters are now awaiting a reply.

### FALL RIVER AVERAGES

The Fall River batting figures follows:

| | ab | r | bh | P. C. |
|---|---|---|---|---|
| Messenger | 357 | 63 | 110 | .308 |
| Andrews | 133 | 16 | 37 | .278 |
| Wormwood | 98 | 9 | 27 | .276 |
| Wood | 72 | 6 | 19 | .264 |
| Fullerton | 95 | 14 | 25 | .263 |
| Devine | 370 | 49 | 97 | .262 |
| Bowcock | 341 | 50 | 88 | .252 |
| Lemieux | 65 | 15 | 16 | .246 |
| McDermott | 336 | 39 | 70 | .208 |
| Solbraa | 346 | 36 | 71 | .205 |
| Reiger | 54 | 8 | 11 | .204 |
| Nichols | 340 | 47 | 62 | .182 |
| Daley | 9 | 0 | 0 | .000 |

### WORCESTER AVERAGES

Look over the following averages and a glance will show why Worcester is coming fast:

| | G | AB | R | H | AVE |
|---|---|---|---|---|---|
| Shaw | 63 | 235 | 43 | 79 | .336 |
| Burkett | 45 | 172 | 22 | 56 | .325 |
| Bradley | 97 | 372 | 71 | 116 | .303 |
| Kiernan | 4 | 13 | 2 | 4 | .307 |
| Logan | 97 | 357 | 48 | 109 | .305 |
| Russell | 101 | 358 | 63 | 105 | .301 |
| Rondeau | 85 | 322 | 48 | 88 | .273 |
| Yerkes | 25 | 90 | 14 | 23 | .271 |
| McCune | 63 | 223 | 32 | 56 | .251 |
| Keady | 15 | 47 | 7 | 11 | .255 |
| Owens | 26 | 87 | 5 | 14 | .160 |
| Wilson | 21 | 63 | 4 | 9 | .160 |
| Anderson | 8 | 22 | 1 | 2 | .099 |

### HAVERHILL AVERAGES

Joe Briggs leads Haverhill, which has no player hitting for .300. Courtney has taken a big drop. The figures:

| | g | ab | r | h | av |
|---|---|---|---|---|---|
| Briggs | 92 | 349 | 37 | 103 | .295 |
| Connaughton | 94 | 376 | 56 | 108 | .287 |
| Cooney | 49 | 188 | 14 | 54 | .287 |
| Courtney | 92 | 350 | 73 | 100 | .286 |
| Boardman | 96 | 375 | 50 | 107 | .285 |
| Merrill | 65 | 260 | 29 | 69 | .265 |
| Kelley | 43 | 158 | 24 | 39 | .247 |
| Duff | 64 | 214 | 23 | 51 | .238 |
| White | 51 | 219 | 22 | 46 | .210 |
| Freil | 24 | 86 | 7 | 18 | .209 |
| Brannon | 6 | 24 | 4 | 5 | .208 |
| Lessard | 27 | 81 | 12 | 15 | .185 |
| Tenney | 33 | 144 | 10 | 23 | .160 |
| O'Toole | 22 | 75 | 1 | 7 | .093 |

### BROCKTON AVERAGES

Simmy Murch continues to lead the Brockton team in hitting, and will no doubt remain in the lead to the end of the season. He is the only player hitting over the .300 mark, O'Toole having dropped from that class. Other members have been lowering their averages the past few games, although the team has been winning. Donovan is third. Ed. McLane has taken quite a jump in batting and has climbed into fourth place. He has a chance to make the century mark, needing only 14 more safe hits.

| | ab | r | bh | av |
|---|---|---|---|---|
| Murch | 354 | 39 | 115 | .325 |
| O'Toole | 116 | 16 | 33 | .286 |
| Donovan | 387 | 41 | 103 | .279 |
| McLane | 334 | 46 | 86 | .257 |
| Finlayson | 94 | 8 | 24 | .256 |
| Shannon | 287 | 33 | 71 | .247 |
| Hickman | 321 | 45 | 78 | .243 |
| Cutting | 73 | 4 | 17 | .233 |
| Henriksen | 319 | 71 | 74 | .232 |
| Shea | 92 | 1 | 20 | .217 |
| McGovern | 261 | 36 | 51 | .195 |
| Maybohm | 48 | 6 | 9 | .188 |
| Waters | 178 | 20 | 32 | .180 |
| Goettel | 28 | 1 | 5 | .179 |
| Crowley | 12 | 0 | 1 | .083 |

Manager Burkett of Worcester made an effort to buy Mike O'Toole, the heady pitcher of the Haverhill team, who is not on good terms with directors of that club, but they may hold O'Toole at a higher price than Burkett offered for the pitcher. He would be of assistance to the club in the race down the home stretch, particularly if there should be any delay in Owens' complete recovery to the form he should show.

Pat Millerick has been released.

Lawrence and Fall River did not play at Glen Forest yesterday afternoon, says the Lawrence Eagle of yesterday. The teams were due to play, as the game that was played here some weeks ago as one brought forward from August 16 was thrown out. Yesterday's game was called off, but why the fans would like to know. It was neither too cold nor too wet to call off the game. There were a few sprinkles of water, which could be counted, some time after dinner, but from 2 o'clock the day was good enough to have played the game.

Mgr. John O'Brien of the Fall River team objected strongly to calling the game as Fall River makes its last appearance in this city this season today and if today is rainy it means that Fall River will be shy two games. Fall River is after the pennant and the team feels so confident of beating Lawrence that it does not want to see games called off unless actually necessary. Mgr. O'Brien is right. There was no good reason for the action yesterday. As soon as it was announced to a few that there was to be no game, the Fall River players went on the 2 o'clock car to Haverhill to see the Lowell team play in that city. Mgr. Eason of the Lawrence team and other local fans went down on the 2.30 car. If the day was unfair for ball in Lawrence, then it surely would be in Haverhill, yet by going down it was an admission that the day was all right. The game was played in Haverhill.

Many fans went out to Glen Forest or were on the way when they were told that there would be no game. If the game was postponed so as to have the teams play two games today, then that is not sufficient reason, either. Lawrence is unfortunate enough in having a poor team without juggling the schedule so that fans do not know where they are. The schedule should be played as arranged, even if the team loses every day and even if the team draws poorly. The management hardly showed a true sportsmanlike attitude in taking the action they did. If the team went in, showed some signs of life, there would not be any need of adding an extra game to get the crowd. This latest move was a very unwise one and unfair to Mgr. John J. O'Brien of the Fall River team.

### AMERICAN LEAGUE STANDING.

| | Won | Lost | P. C. |
|---|---|---|---|
| Philadelphia | 66 | 42 | 61.1 |
| Detroit | 65 | 42 | 60.7 |
| Boston | 65 | 44 | 59.6 |
| Cleveland | 55 | 54 | 50.5 |
| Chicago | 52 | 55 | 48.6 |
| New York | 49 | 56 | 46.7 |
| St. Louis | 45 | 60 | 42.9 |
| Washington | 32 | 76 | 30.8 |

### AMERICAN LEAGUE RESULTS.

At New York—New York-Boston, rain.

At Detroit—Chicago 3, Detroit 2.

At Washington—Washington 1, Philadelphia 0 (12 innings.)

At Cleveland—(First game) Cleveland 2, St. Louis 1; (second game) Cleveland 7, St. Louis 3.

### NATIONAL LEAGUE STANDING

| | Won | Lost | P. C. |
|---|---|---|---|
| Pittsburg | 74 | 29 | 71.9 |
| Chicago | 69 | 35 | 66.4 |
| New York | 61 | 38 | 61.6 |
| Cincinnati | 52 | 51 | 51.0 |
| Philadelphia | 47 | 55 | 46.1 |
| St. Louis | 43 | 58 | 42.6 |
| Brooklyn | 37 | 65 | 36.3 |
| Boston | 26 | 79 | 24.8 |

### NATIONAL LEAGUE RESULTS

At Boston: Boston-Brooklyn, rain.

At Philadelphia: Philadelphia-New York, rain.

At Pittsburg: (First game) Pittsburg 11, St. Louis, 5; (second game) rain.

At Chicago: Chicago 2, Cincinnati 0.

### N. E. LEAGUE STANDING.

| | Won | Lost | P. C. |
|---|---|---|---|
| Lynn | 57 | 39 | 59.3 |
| Brockton | 57 | 39 | 59.3 |
| Fall River | 59 | 41 | 59.0 |
| Worcester | 58 | 43 | 57.4 |
| Haverhill | 55 | 44 | 55.6 |
| New Bedford | 41 | 56 | 42.3 |
| Lowell | 34 | 64 | 34.7 |
| Lawrence | 31 | 66 | 32.0 |

### N. E. LEAGUE RESULTS.

All games postponed, rain.

### GAMES TODAY.

(American League.)

Boston at New York.
Chicago at Detroit.
Philadelphia at Washington.
St. Louis at Cleveland.

(National League.)

Brooklyn at Boston.
New York at Philadelphia.
St. Louis at Pittsburg.
Cincinnati at Chicago.

(New England League.)

Lowell at Fall River.
Brockton at Haverhill.
New Bedford at Worcester.
Lynn at Lawrence.

### AMATEUR BASEBALL.

Manager P. J. Farrell, of the Happy Nights, sends us an article, in which he claims that his team won from the Beacons at Belle Grove last Saturday by a score of 19 to 1, and that he would like to play the Beacons again on the same grounds for a purse of $25. The latter team also claim that it won the contest, so the only way to settle the argument is to meet again.

The Jolly Campers would like to play either the Forge Village or Graniteville baseball team, on the morning of Labor day. Hoping that some one of the two teams will accept this challenge, we await an answer.

# TEXAS MAY MOVE

## To Save the Income Tax Bill

GALVESTON, Aug. 18.—Robert Lee Henry of Waco, Tex., who is serving his seventh term in congress, has written to Governor Campbell urging him to summon the legislature to meet immediately to ratify the income tax amendment to the federal constitution. Unless an extra session is called the legislature will not meet until January, 1911. Congressman Henry says the amendment is in peril, but that it may be saved by the prompt action of Texas and other states. It is believed that the governor will act promptly upon the suggestion.

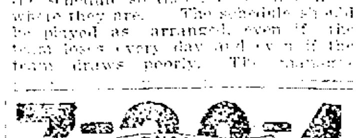


10c Cigar

Output upwards of 400,000 weekly. At rate of 20,000,000 annually. Factory Manchester, N. H.

# EX-JUDGE DEWEY

## Denied New Trial by Judge Sherman

BOSTON, Aug. 18.—Ex-Judge Henry S. Dewey's motion for a new trial of his $76,450,000 libel suit against Lawrence Minot and other members of the executive committee of the Good Government association was overruled by Judge Sherman in the superior court yesterday.

The action arose out of alleged libelous statements made by the association when ex-Judge Dewey was a candidate for mayor in 1905. The jury found the facts against him at the trial, and a verdict for the defendants was returned.

Judge Sherman, who is at his summer home in Vermont, in his decision on the motion, says:

"I have considered carefully the motion for a new trial with the briefs of the parties. The case was fairly and carefully tried and submitted to the jury with plain issues of fact. After due consideration and deliberation, the jury decided for the defendants. Under these circumstances, I have no right to interfere with the verdict. I therefore overrule the motion."

# BOARD OF POLICE

The board of police met in regular session last night and the three hearings of complaints against local liquor dealers which were scheduled to take place at that time were postponed for several weeks.

Fisher H. Pearson appeared for Thomas F. Brennan and stated that owing to the uncertainty whether there would be one, two, three or no commissioners present at the meeting last night he was not prepared to go on with the hearing and asked for a continuance of five weeks.

Commissioner Parthenais after making an explanation similar to that made yesterday afternoon, that he was not acquainted with police matters and felt that it would take a little time for both he and his brother commissioner to get thoroughly acquainted with the running of the department, he favored the granting of the postponement. It was voted to postpone the matter until September 22 at eight o'clock in the evening.

James J. Kerwin appeared for P. F. Cox & Co. and said: "I am perfectly ready to go on with the case tonight, but owing to the fact that I didn't know whether any meeting would take place tonight or not, I would ask for a like continuance." The date for the hearing was set for September 23, at eight o'clock in the evening.

The hearing of the complaint against D. J. Cooney & Co. was set for September 24. The board then granted the following minor licenses, and then went into executive session:

Common victuallers: Mary McMillan, 22 Williams street; Mrs. Patrick Murphy, 59 East Merrimack street; express, Wesley F. Rice, 666 School street; billiards and pool, Hormidas Gendreau, 443 Moody street; Albert Bradley, 409 Merrimack street.

The common victualler license of S. S. Cunningham & Co. was surrendered and cancelled. John P. Roche was appointed a special police officer without pay from the city for the Bigelow Carpet Co.

# LEADING RABBI

## Died in Jerusalem Yesterday Afternoon

NEW YORK, Aug. 18.—According to a cable despatch received by the Jewish Morning Journal from Jerusalem, Samuel Salant, chief rabbi of the Ashkenazim congregations in Jerusalem, died there yesterday afternoon, aged 93 years. Thousands of residents of this city will join millions of others throughout the world today in mourning the loss of one of the best known leaders of their faith.

Rabbi Salant was born in Byelostock, Russia, in 1816. He married the daughter of Sundle of Salant, and took the name of his father-in-law thereafter. He suffered from weak lungs, and after some years he joined Sundle in Jerusalem, where he became prominently connected with executive affairs of the congregations.

In 1841 he met Sir Moses Montefiore at Constantinople and aided him in measures for the relief of Jews living in Asia Minor. In 1848 he was given charge of the contributions made by congregations throughout the world for the assistance of indigent Jews in the Holy Land and managed this important work. Twelve years later he traveled extensively through Europe and to England in connection with the relief funds and met the most prominent Jews of the time. On his return he induced the trustees of these funds to divide them equally between the Ashkenazim and the Sephardim, a broad-minded and humane move.

At the death of Meir Auerbach, in 1878, Salant succeeded as chief rabbi of the Ashkenazim. He became blind about 1890, but continued his duties with honor.

**PROHIBITIONISTS TO CELEBRATE**

CHICAGO, Aug. 18.—Prohibitionists from all quarters of the country will celebrate in Chicago on Sept. 24th the fortieth anniversary of the founding of their party. Extensive preparations are being made for the occasion. Fully 10,000 blue ribbons from outside are expected to attend and to march next day in the temperance parade in which fully 100,000 persons are to be in line.

On the program will be the men who have run for president on the prohibition ticket and those who have run for vice president. The five surviving presidential candidates who will be present and take part in it are: [illegible] John P. St. John, Olathe, Kan., 1884; Joshua Levering, Baltimore, 1896; J. G. Woolley, [illegible], 1900; Silas C. Swallow, Harrisburg, Pa., 1904; Eugene W. Chafin, Chicago, 1908.

**WILL PAPER YOUR ROOM FOR $2**

We will paper your room, furnishing the paper and border to match, and hang the same in a first class manner for $2.00. Inside and outside painting, whitewashing, etc. Will cheerfully give an estimate on any work you intend to have done.

MAX GOLDSTEIN
The New Paint Store Phone 1115-3
125 CHELMSFORD ST.

**If you want help at home or in your business, try The Sun "Want" column.**

# CRETE, BONE OF CONTENTION OF TURKEY AND GREECE, AND WARSHIP SENT THERE

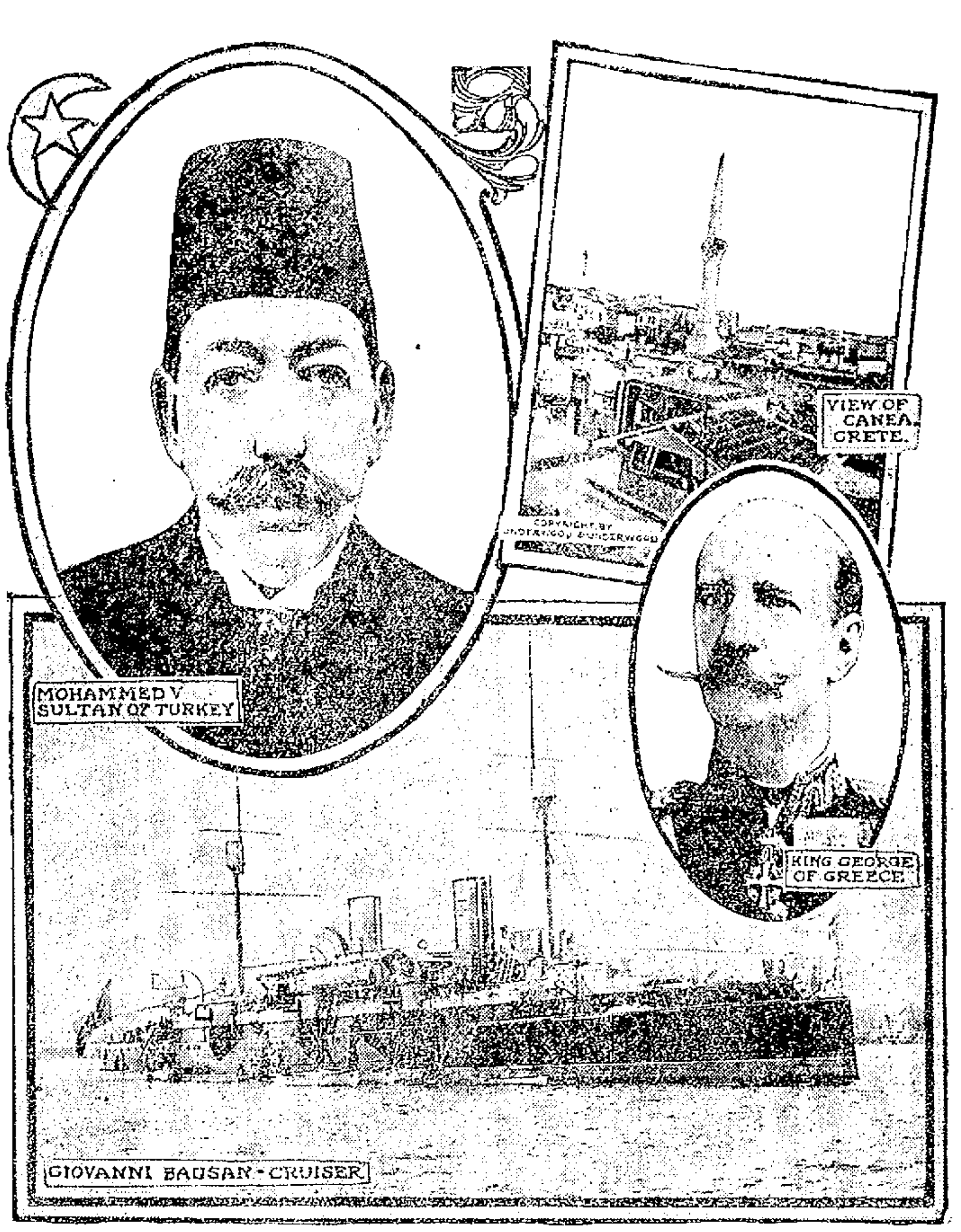


CRETE, Aug. 18.—The concentration of warships of various powers at Crete indicates the seriousness with which the European nations regard the situation which has arisen between Turkey and Greece in respect to the island. The Turks are determined to maintain their suzerainty over Crete, which is menaced by the desire of the majority of the Cretans for union with Greece. Turkish rule in Crete is guaranteed by Great Britain, France, Russia and Italy, and these powers have assured protestations of innocence, of fomenting rebellion against the Turkish rule in Crete. Recently the troops of the four powers evacuated the island, deeming it no longer necessary to maintain garrisons there, in view of the new liberal regime in Turkey. Almost immediately the Greek flag was raised over the fortress of Canea, the main town of Crete, and at other places. This act offended the Turkish government, and protestations, backed by movements of Turkish troops, were made at Athens. The Greek government disavowed any complicity in the raising of its flag in Crete and advised the islanders to lower it. In view of the possibility of trouble Great Britain sent the cruiser Swiftsure from Malta to Crete. Italy followed suit with the cruiser Giovanni Bausan and six other vessels, and France also got its ships under way. Crete, which is also called Candia, has been a bone of contention for centuries. It lies in the Mediterranean south of Greece and is considered the most southerly part of Europe. Trouble over Crete caused the Greco-Turkish war in 1897, in which the Greeks were badly beaten.

# AFTER 40 YEARS

## Man Finds Mother Who Was Lost For Long Time

HOLLAND, Mich., Aug. 18.—First astonished to discover from the pages of the family Bible, when a mere boy, that the name he bore was not his own, but that of an adopted son, a revelation which spurred him on for several years once he reached manhood in an attempt to find his long lost parents, W. W. Markle, travelling man for a Pittsburg house, with headquarters in Columbus, was overjoyed on receiving letters from his mother and sister, now living in Ashton, Iowa. The story of separation and reunion is as romantic and as remarkable as a chapter from a novel.

During the Civil war Mr. Markle's parents, Mr. and Mrs. Ivery B. Lucas, were living in Black Lake, Mich. Mr. Lucas enlisted, went south and was wounded in a battle at Baton Rouge, La. During his absence a child had been born. Mrs. Lucas was in desperate circumstances. Duty seemed to call her to the side of her injured helpmate, so she determined to give the 10 days' old baby into the hands of the Markle family, who were to care for him. Thus the son took the name of Markle, which, he says, he will always keep, even though he has found his kin.

The Markle household was a fine school for the growing lad. The head of the house, Edward R. Markle, a captain on a Lake Michigan boat, taught him his letters and introduced him to the art of reading. When the boy was 7 years old he chanced to look through the pages of the family records, and there came upon the fact set down in writing that Mr. and Mrs. Ivery S. Lucas were his father and mother and that he was foster son in the Markle home.

The boy asked many questions, but the Markles had but trace of the mother. Besides they [illegible] their south into the [illegible] so that even if Mr. and Mrs. Lucas had tried to find their son the task would have been difficult.

For many years Mr. Markle made no attempt to find his parents. He took up the show business and roamed the country over. Finally the thought began to worry him. He became anxious to find his long-lost parents. Several years ago he wrote to the War department for information, and when the records were looked up the only clew found was that Ivery B. Lucas had married Mary G. Walker.

Detective agencies were employed in an effort to learn the whereabouts of Capt. Lucas, but without success. Then Mr. Markle took up the work himself. He travelled many miles, wrote countless letters of inquiry to all people that might be remotely connected, and at last there came a letter from a distant cousin in Michigan which gave him a clew.

Mary G. Walker turned out to be the daughter of Jonathan Walker, the hero of Whittier's poem, "The Branded Hand." She had last been heard of as living at Ashton, Ia.

Hoping almost against hope Mr. Markle wrote to the address, giving his history, and then came the reply, written by his sister, who is now Mrs. J. E. Neff, acting for the mother. The father, Ivery B. Lucas, has been dead several years. The letter is full of joy of a brother and sister reunited.

The sister says she had read the story as published in the papers four months ago, in which Mr. Markle's attempts to find his family were recited, but she had thought the story only a coincidence and [illegible]. However, she says she [illegible] time that her brother was alive and that she would find him. Mr. Markle's happiness was almost beyond words as he told his story.

"I'm going to [illegible]," he said, "[illegible] going there to see my mother and my sister. It will be a happy reunion and there will be no more [illegible] I can hardly wait [illegible] away."

**TWO MORE DREADNOUGHTS**

WASHINGTON, Aug. 18.—Two more American Dreadnoughts, the Wyoming and Arkansas, authorized by congress, took first shape at the navy department today when bids for their construction were opened in the presence of numerous representatives of shipbuilding firms anxious to obtain the contracts. The vessels are to cost $6,000,000 each exclusive of armor and armaments, are to make a high rate of speed and are to be of 26,000 tons each, the largest ever undertaken by the American naval establishment, the increase in tonnage in this class of vessels being from 20,000, the size of the original Dreadnoughts, the Delaware and the North Dakota.

The Utah, now under construction by the New York Shipbuilding Co., and the Florida, now being built at the New York navy yard, are the two remaining Dreadnoughts, their tonnage being 22,000.

The naval officials expect lively competition for the contracts for the Wyoming and the Arkansas.

## SUMMER RESORTS.

**MANCHESTER HOUSE,** Hampton Beach, N. H. Nice rooms to let at reasonable prices. Clam chowder every day. Board by the day or week. Bathing suits to let. Dinners served for parties. Lunch room connected. This house is pleasantly situated near the beach. Good stabling connected. Mrs. N. C. Charnley, Prop. Mrs. M. A. Hastings, Mgr.

**PARTIES LOOKING FOR AN IDEAL PLACE TO REST** will find every accommodation at the Ocean Park House, Lynn beach, opp. the new boulevard. Mrs. T. Finnan.

**IF YOU WANT A PLEASANT ROOM** for a day or week at Revere Beach, write or call at the Massachusetts House, 122 Boulevard, Revere Beach, Mass. Mrs. D. Gerow, Prop.

**Will Paper Your Room for $2.00**

We will paper your room, furnishing the paper and border to match, and hang the same in a first class manner for $2.00. Inside and outside painting, whitewashing, etc. Will cheerfully give an estimate on any work you intend to have done.

**BAKER**
The New Racket Phone 1072-1
303 MIDDLESEX ST.

**We Loan Money**
WITHOUT FUSS, ANNOYANCE OR DELAY

These things combined with courtesy and consideration, will give you more solid satisfaction and contentment of mind than you think, and if the company you do business with will not live up to this policy or arrange your loan to suit you as well as themselves, then it is time for you to come

AND SEE US.

Our methods are entirely different from any other concern of money lenders. We don't ask you to tie up to a long time complicated contract or an interest bearing contract, nor do we make you submit to our convenience.

Call, write or phone 2434
American Loan Co.
AGENTS,
Room 10, Hildreth Bldg.,
45 Merrimack St.

# ATTACKS THE MAYOR

## Bingham Says That He Sought Police Aid

NEW YORK, Aug. 18.—Former Police Commissioner Bingham, who sailed away to Nova Scotia immediately after his removal from office by the mayor, with the single word "politics" as the explanation of his sudden decapitation, has at last broken the silence that followed him into retreat.

In a magazine article he elaborates a little more fully on that explanation. The mayor is his target.

The former police commissioner accuses the mayor of trying to use the police in his fight for the leadership of Tammany Hall and of seeking to restore the old political transfer system which Col. Bingham says he had been fighting to extirpate, believing that he had the mayor's full approval and co-operation.

Gen. Bingham prefaces all he has to say concerning the mayor's political fight with an analysis of the mayor's character not at all complimentary. They had become friends in Washington, he says, while the mayor was a congressman, and they were friends long before his second term. The general describes the recount muddle as putting a blight on the mayor's administration and affording an index of his character.

In this connection Gen. Bingham says of his former chief:

"Instead of coming out openly and declaring that he did not want the office unless he should be rightfully elected thereto, he took an entirely opposite stand. He impressed me at the time, as he must have impressed a great many others, that really he felt he was holding on to something to which he feared he might not be entitled.

"This light on McClellan's character was the great surprise to me. I had never seen any but the pleasant side of the man at Washington. There he impressed me, as he impressed others, as a clean cut, gentlemanly man, who led a simple life and was not averse to basking in the glory created by the fact that he was the son of a distinguished father who had served his country well."

Gen. Bingham says that when he took his job the mayor told him that politics and politicians would not be allowed to interfere with his work.

The mayor's fight against Charles F. Murphy at the primaries and its results are reviewed by Gen. Bingham, who goes on to give the reasons why, as he sees them, one part of the mayor's plans to obtain control of Tammany failed. The trail, he says, led to police headquarters and was the first cause of their strained relations. He says:

"When Mayor McClellan began his fight for the leadership of Tammany Hall he knew full well that his most effective weapon was the power and patronage at his disposal by virtue of his office. When he tried to use the police I objected. The most effective use of the force, naturally, would be by a system of transfers which would put the best men, politically, in the best places. This was to have been done, but I was compelled to let him know that I would only make such transfers, ordered by him, as I personally thought would improve the discipline of the force.

"I had assumed the duties of the head of the force with the understanding that I was to have the executive co-operation of Mayor McClellan. Instead, I not only did not have his aid, but constantly I had to fight against him and the political favors others had persuaded him to order me to grant. So bad did this political influence become in some precincts in Manhattan after Mayor McClellan began his contests at the primaries for the leadership of Tammany Hall that I had to make radical changes in the personnel of those districts."

"It was always extremely hard," says Gen. Bingham, "to get McClellan interested in anything unless it was something in which he had taken the initiative."

**RECEIVER NAMED**

BOSTON, Aug. 18.—Cornelius J. Mahoney of Lawrence was appointed receiver for the Abrahams and Quinn Co., furniture dealers of that city, who were petitioned into bankruptcy on Monday by Justice Dodge in the United States district court today.

The liabilities of the concern are said to be about $25,000. Receiver Mahoney filed a bond today for $5000.

**ANNUAL CONVENTION**

BOSTON, Aug. 18.—The National Association of Mercantile Agencies continued its fourth annual convention in this city today with a business meeting in the forenoon. While the number of delegates is small each one represents a whole city, coming from as far south as New Orleans and as far west as Kansas City. The convention expects to conclude its business tomorrow.

## MONEY TO LOAN

**NOTES OF SALARIED PEOPLE** and others bought without security, easy payments. Offices in 66 principal cities. Don't be deceived by misleading advertisements, investigate actual terms of others, then save money by trading here. D. H. Tolman, Room 48, 45 Merrimack st.

**We are Leaders In Our Line. Deal With Business People.**

Six Reasons Why You Should.

1st—We give positively the lowest rates.

2nd—We treat all our customers right.

3rd—We have proven that what we say we do.

4th—We make loans on one signature.

5th—We have the largest business in the city.

6th—All transactions strictly confidential.

This Is the Only Place for You to Deal

**National Loan Co.**

Call, Write or 'Phone 1934.
40 CENTRAL ST.
Opposite Middle Street.
Open 8 a. m. to 6.30 p. m. Monday and Saturday until 10 p. m.

**MONEY**
—AT—
**One Per Cent**

Do you have small outstanding bills? If so, come to us, and we will be pleased to furnish you with money to pay them off at One Per Cent. Per Month, returnable in small instalments to suit your ability.

**LOANS**

made on short notice without publicity to salaried people, merchants, teamsters and others. Pianos and furniture a specialty. If not convenient to call, write or phone, and we will have our representative call on you.

**Merrimack Loan Co.**
Room 3, 81 Merrimack st.
Hours: 8 a. m. to 7 p. m.; Monday and Saturday until 9 p. m.

## LOST AND FOUND

**LADY'S BACK COMB** set with brilliants, lost Saturday night between Fairmount st. and Pollard's store. Reward if returned to 159 Concord st.

**HANDBAG** containing sum of money, rosary beads and two small purses lost Aug. 15, between Central st. and city hall. Finder return to 367 Merrimack st., Wheeler's Bldg. Reward.

**SILVER CHATELAINE BAG** found Aug. 16, on Methuen st. Owner can have same by calling at 46 Hampshire street.

**BROWN POCKETBOOK** containing purse with sum of money, lost either on or between Perry, Concord and Church sts., Aug. 16. Finder return to A. E. G., 375 Central st. Reward.

**FOUNTAIN PEN** lost in Merrimack sq. Leave at or notify spinning department Shaw Stocking Co. and receive reward.

## MISCELLANEOUS

**DRINK GLORIA** for health; sold everywhere.

**LIMBURG,** chimney expert. Chimneys swept and repaired. Residence, 1123 Bridge st. Tel. 945.

**MOTHERS**—Bent's Destroyer kills lice on children, and all insects; cures dandruff and itching scalp; prevents falling hair; harmless. 25c only, at Falls & Burkinshaw's, 418 Middlesex st.

**LAWN MOWERS SHARPENED,** badges and door plates made to order at Harry Gonzales, 128 Gorham st. Tel. 952-2.

## HELP WANTED

**RELIABLE TABLE GIRL** wanted at 20 Brookings st.

**HEEL SHAVER** wanted at Lowell Shoe Co., Stackpole st.

**CAPABLE WOMAN** wanted as housekeeper, 25 to 35 years of age. Good home, two in family. Apply to 99 South Whipple st.

**A FEW GOOD WORSTED WEAVERS and BURLERS** wanted at Beaver Brook mills, Collinsville.

**BOYS WANTED** in cutting room on dye work to cut back stay bits and tongues. Federal Shoe Co., Dix st.

**MEAT CUTTERS'** and beef handlers' class now forming to prepare for government assistant meat inspector; terms easy; salary $840 first year. For particulars address Box 973, Lowell.

**AN AMERICAN GIRL** wanted to answer telephone calls and do general housework in family of two. A good place for right party. Call at 11 Ware st., between 11 and 12 a. m. and after 6 p. m. Mrs. Davis.

**WEAVERS WANTED**—Two or three weavers wanted on tapes and narrow fabrics. Barber Mfg. Co., 199 Perkins st., Harris Mill.

**AN ALL ROUND FARM HAND** wanted. Inquire John Sullivan's farm, North Billerica.

**AN EXPERIENCED TABLE GIRL** wanted at once. Inquire 32 Willie st.

**MACHINISTS WANTED**—Can employ a few more men of good habits. Apply Davis & Furber, North Andover, Mass.

**TWO GOOD SLUBBER TENDERS** wanted on Woonsocket and Biddeford slubbers. Steady work and good pay. Address [illegible] Sun Office.

**AN EXPERIENCED TABLE GIRL** wanted at the New American hotel, Central st.

**MACHINE PIN GRINDERS** wanted. Apply W. F. [illegible], 11 Wilson st.

**AN EXPERIENCED CLOAK AND SUIT SALESWOMAN,** capable to assist in buying wanted. Apply to J. L. Chalifoux Co.

**SEWERS WANTED** on woolen goods. Apply [illegible] Mills, North Billerica, Mass.

**RAILWAY MAIL CLERKS,** post office clerks and carriers wanted. Salary $600 to $1600. Examinations in Lowell Nov. 13th. [illegible] appointments coming. Preparation free. Write immediately for [illegible]. Franklin Institute, Dept. [illegible], Rochester, N. Y.

**Twisters Wanted**

Young women and girls desired. Apply
MOORE SPINNING COMPANY,
North Chelmsford, Mass.

## TO LET

**LARGE, LIGHT, CLEAN STORE** on Merrimack st., to let. Suitable for dry goods or any other live business. Reasonable rent to good parties. Inquire all day. New Mexican Crown Jewelry Co., 314 Merrimack st.

**6-ROOM TENEMENT** with bath, set tubs, range and curtains, to let; ten minutes' walk from Merrimack sq. Rent $15. Apply to Henry Miller & Son, 7 Merrimack st.

**9-ROOM HOUSE** with bath and furnace heat, to let, on Twelfth st. Apply to Henry Miller & Son, 7 Merrimack st.

**5-ROOM TENEMENT** at 402 Central st., to let; rent $12. Apply to Henry Miller & Son, 7 Merrimack st.

**TWO TENEMENTS,** 5 and 8 rooms, to let on Elliot st. Inquire 122 Middlesex st.

**LOTS ON BOULEVARD** to let with tent and counter, all built, $20 for two weeks. Tents and canopies to let. Cross Awning Co., 215 Dutton st.

**TENEMENT OF 8 ROOMS** to let, 39 Powell st., $15; Tenement of 5 rooms to let, 11 Somerset st., $9. Apply Dr. Bartlett, 106 Merrimack st.

**ONE ROOM** to let for two men, with or without board. Inquire at 834 Bridge st.

**6-ROOM FLAT** in Highlands to let. Bath, pantry, open plumbing and set tubs. Everything modern. Best of condition. Inquire 149 B st.

**COSY LITTLE HOUSE** of 4 square rooms near Bridge st., to let, in first class repair. All to yourself. Only $7 per month. Apply T. H. Elliott, 64 Central st.

**STORE and TENEMENT** to let, 1023 Gorham st. Inquire family upstairs.

**FURNISHED ROOMS** to let, $1 a week and upwards. Table board $3 per week. Mrs. McMillian, Gallagher House, Williams st.

**TENEMENTS OF 5 and 6 ROOMS,** bath and pantry, to let. All modern conveniences. Inquire Eustache Christman, 4 Rumford st., South Lowell.

**FLAT OF 7 ROOMS,** in Oaklands, to let; modern improvements. Apply 470 Rogers st.

**STORE TO LET** with tenement of 4 rooms connecting, at 34 North st. Rent reasonable. Apply at 33 North st.

**TWO SMALL STORES** to let, Nos. 951 and 956 Gorham st., at railroad bridge; rent $7 each per month. Will fix them up to suit tenant. Inquire at 937 Gorham st.

**NICE FLAT** of 6 large rooms to let. Bath, pantry, hot and cold water, set wash trays, front and back piazzas, coal shed. Inquire in rear of 38 Mead st., off Whipple st.

**NICE FLAT** of 6 large rooms to let. Bath, pantry, hot and cold water, set wash trays, front and back piazzas, coal shed, at 36 Mead st. Inquire in rear.

**TWO STORY HOUSE** with store, in fine condition to let with auto shed addition if wanted. Also new house 6 rooms, modern conveniences. Inquire 222 Lincoln st.

**NEW 4 AND 5 ROOM FLATS** to let on Elm st., $6 and $7 per month. Inquire Jos. Flynn, 50 Elm st., or Flynn's market.

**FURNISHED or UNFURNISHED** rooms to let for light housekeeping. Steam heat, electric light. 75 East Merrimack st.

**STORE TO LET** cor. Broadway and Willie st. Inquire O'Brien's drug store.

**SUITE OF ROOMS** in the Harrington building, to let. Three splendid rooms with large front room on Central st. Inquire at The Sun Office.

**27 NEW TENEMENTS**

Will be ready for occupancy on the 21st of this month. Close to the mills on Coolidge st. Reasonable rent. Owned by George Husson. The owner will be on the premises from 8 to 10 a. m. and 2 to 4 p. m., or can be seen at his office, 25 Adams st.

## SPECIAL NOTICES

**GOOD, STRONG, SAFE, WORKHORSE** to let, at reasonable price to responsible persons only. Apply Jos. C. McCarron, 65 Concord st. Tel. 2124.

**THE TAILOR'S RULE** made easy for dressmakers. Taught by M. J. Greaves, former principal of Lowell Dress Cutting School, Parkview house, 181 East Merrimack st. All kinds of repairing.

**WATCHES CLEANED,** $1; main springs, 75c. English watches a specialty. 32 years' experience. Eight years with the Waltham Watch Co. J. R. Collett, 491 Middlesex st.

**FURNITURE MOVING**—Hugh McGrogan, piano and furniture mover. Two horse load moved within any reasonable distance in the city for $1.50. Residence 53 Chestnut st. cor. High, Stand, Green st.

**FISHERMEN** take notice, fresh picked worms for sale at Harry Gonzales, 128 Gorham st. Telephone 952-2.

**THE SUN IN BOSTON**—The Sun is on sale every day at both news-stands of the Union station in Boston. Don't forget this when taking your train for Lowell.

## REAL ESTATE FOR SALE

**HOTEL FOR SALE**

Hotel 30 rooms, modern, full of roomers and boarders. Rent $50 per month. New clearing $50 per week. Cash or time. Address Hotel Gleason, 693 Broadway, Revere, Mass. Phone, 21008, Revere.

## SITUATIONS WANTED

**CAPABLE WOMAN** wants work washing or cleaning, or willing to do any kind of work. Address D. C., Sun Office.

**CARPENTER** would like steady work. Sober and honest; can furnish best of references. Inquire 282 Appleton st.

**MARRIED MAN** would like position at any kind of farm work. Can furnish best of references. Address John A. Dorey, Nashua, N. H.

## FOR SALE

**FIRST CLASS BARBER SHOP** for sale. Good location. Will sell cheap. [illegible] House Barber Shop, 281 Central street.

**HORSES FOR SALE**—$50 buys brown mare, 7 years old, sound and kind, 1100 lbs.; $125 buys black mare, 1100 lbs., sound and a sure worker. Four other business and driving horses cheap. Must be sold at once. A good family one cheap. Rear 56 Franklin st.

**CANARY FOR SALE.** 78 Whipple st.

**WHITE STEAMER** for sale, guaranteed to be in perfect condition. Will [illegible]. Inquire F. T. Adams, 11 [illegible] st. Telephone 888.

**LUNCH ROOM** for sale. Good chance for [illegible] man. Must be sold at once. Address H. P., Sun Office.

**200 CHICKS,** White Leghorn, White and Columbian Wyandottes, Rob Scott, 192 Epping st., Wigginville.

## WANTED

**PLASTERERS** [illegible] P. O. Box 582.

**OLD FEATHER BEDS** wanted. Will agree to pay double the amount of any other dealer. Also old fashioned furniture. Send orders to L. David, [illegible] Delivery, Lowell.

# THE LOWELL SUN

JOHN H. HARRINGTON, Proprietor

SUN BUILDING, MERRIMACK SQUARE, LOWELL, MASS.

Member of the Associated Press

THREE DOLLARS PER YEAR. TWENTY-FIVE CENTS PER MONTH


The sworn daily average circulation of The Lowell Sun for the year 1908 was

# 15,956

Sworn to by John H. Harrington, proprietor, Martin H. Reidy, business manager, and Alfred Pilotte, pressman, of The Sun, before me, January 1, 1909. J. JOSEPH HENNESSY, Notary Public.

This is by far the largest average circulation of any newspaper in Lowell.

Some people who went into the fraternal societies solely for political advancement are beginning to find out that it is not always a sure path to public office.

If half what the expert alienists said during the Thaw trial is true, then none of us can say that he is perfectly sane. Never before in any trial have we heard so much high-priced rot.

Some of our citizens are worrying over what visitors to the carnival races may say when they see some of our streets. That's nothing to worry over; just wait till they see our mayor.

If the city of Lowell put into the Hassam pavement all the money expended for street paving during the last ten years we would have a fine looking city today, and the cost of maintenance would be less than half what it is now. The moral is plain: Put down none but the best in future, and put all we can into the streets near the business centre, then it will not be long before we have the city beautiful.

Don't hesitate about paying twenty-five cents to see the races at the coming carnival. It is only by this admission fee that the promoters can possibly hope to make the enterprise self-sustaining. Everybody should go and everybody should pay, and if they do, everybody will be happy at the satisfactory result when the carnival comes to an end.

### ADVERTISING ON OUR COINS.

The artist who designed the new Lincoln pennies must have what they call the "gall of a horse." He is indignant that he is not to be permitted to advertise himself free of charge on the aforesaid pennies. To permit the use of our coins or paper money for advertising purpose would be outrageous, but if we ever come down to it we should sell the privilege to the highest bidder. Just imagine what the medicine men, or the cigarette men, would pay for such publicity, to say nothing of what the yellow journals would bid for the privilege.

### THE PRESIDENT'S WESTERN TRIP

President Taft's salary has been increased by $25,000 so that he will have enough to meet the ordinary expenses of his office and even to pay his traveling expenses on his unofficial tours. He has been given $25,000, however, to pay his expenses on a western tour which will be made for political effect. Expending government money thus, President Taft is not doing anything different from what was done by several of his predecessors but, nevertheless, there are people who think that while the government is behind in its revenues, there is no need of paying for Mr. Taft's political tour.

### CHANGES PROPOSED BY PRESIDENT TAFT

President Taft intends to take some steps for the amendment of the Sherman anti-trust law. It is not known just what change he contemplates, but it is quite likely that he will exempt railroads from the operation of this law and lessen the scope of the provision for imprisonment as a punishment for those who violate the law.

He also intends to make an effort to have the interstate commerce commission made a judicial body. That would probably be an improvement upon the present state of affairs in which the commission has to depend upon the government to enforce its decrees.

### BUSINESS BOOM COMING

As we have stated, a business boom is coming and the indications are that it will reach a climax this fall when the farmers will have to harvest their crops and the railroads will have to undertake the transportation. Here is a list of the orders for new rolling stock filed by some of the railroad and car companies:

"The Baldwin Locomotive Works have received orders from the Hill lines for 77 locomotives, to cost about $1,000,000. The Great Northern ordered 25 passenger and 10 freight locomotives, the Northern Pacific 17 passenger and the Burlington five freight locomotives. From the Pullman company, the Atchison, Topeka & Santa Fe has ordered 40 new passenger coaches. The Cambria Steel company will make 0 and the Standard Steel Car company 2000 steel [illegible] cars for the P[illegible] system."

This is not the only sign of a business boom, for in every part of the country there is greater activity in old industries and steps are being taken for extensions or the establishment of industries entirely new.

### A FINANCE COMMISSION FOR LOWELL.

Isn't it about time that we had a finance commission appointed for the city of Lowell? There certainly is work for such a body of men. Several of the departments [illegible] have needed [illegible] many years. Many things could be unearthed by a commission that can be revealed in no other way. If we made it a practice to appoint such a commission every few years there would be less corruption in our city government. Some day the people may wake up to the importance of such a suggestion, but unfortunately they are apt to wait until a great deal of damage is done. The people are so easily blinded by loud pretensions of honesty and sincerity that they remain indifferent to the rascality that is going on under their nose until the [illegible] strong enough to defy them. The time to appoint a finance commission is now. There never was a better opportunity to get at the bottom of the graft and rascality that is going on in high circles at city hall. A committee of public spirited citizens should start a movement of this sort without delay. The results will surely justify the effort.

### SEEN AND HEARD

TO A BEETLE

A beetle is a little bug for modest bearing noted.
Its rounded form is builded snug and with no venom bloated.
No insect ever flew so low for happiness and pleasure.
Nor seemed so innocent, but, oh, we have at last its measure!

We never saunter to the shade for afternoon siesta,
Because this little beast seems made to plague us and to pester.
He's in our shoes or down our back or scratchin' lightly o'er our faces,
And now and then he gives a crack and round our ear run chases.

He wanders idly through our hair and on our topknot lingers.
We feel his scratchy footsteps there, likewise his sticky fingers.
We dare not hit the brute a whack for fear our heads would suffer,
And he, he knows it well, alack, and just hangs on the duffer!

The beetle is a natty bug, and goodness knows I [illegible] it;
But, drat its satisfaction smug, I'd like to up and swat it!
I [illegible] it [illegible] its [illegible] through my pockets or my stocking.
But this for any bug should do, and more is simply shocking.
—Laura W. Sheldon in N. Y. Times.

In Merrimack street yesterday, in the pouring rain, I passed a young lady who was without umbrella or raincoat. I had an umbrella and I wondered if it would be quite the proper thing to ask her to share it. My courage failed me, not because I was absolutely cowardly but I feared that to offer her shelter in the public street was not the proper thing to do. On the other hand, I thought that I was acting selfishly and the incident, on the whole, rather disturbed me. What should I have done?

Whiskey, wine, ale or beer doesn't do you any particular good and the doctor who has your best interest at heart will tell you so. Just because Professor Strumpell of Sommering, Austria, told E. H. Harriman that beer was good for him, is no reason why beer should be considered a marvelous tonic. When you come right down to the fine point, the men who do not indulge in intoxicating beverages are the men who are healthy both in mind and body.

On a trolley ride to Lowell along the river bank it can be noticed how well the camps are occupied this year in comparison to the ones the last few years. Whether or not a revival of interest in the advantages of the Merrimack is taking place is a question. This year there is almost a continuous stretch of camps and bungalows from Glen Forest to Lowell, and all seemingly in good condition and steadily occupied. It is certainly a handsome stretch of country up that way and an ideal place for the workingman to enjoy a rest and still be convenient to the city. It certainly should be appreciated.—Lawrence Eagle.

Robert Fulton started the maiden trip of his steamboat, the Clermont, 102 years ago today, from a pier off the site of the old state's prison which stood in the square now bounded by Washington, West 10th, West and Charles streets, New York.

At one o'clock yesterday afternoon, the anniversary of Fulton's start was celebrated on the Hudson River Day Line boat, the Robert Fulton, as she passed between Newburg and Poughkeepsie.

Creswell MacLaughlin, of Cornwall-on-Hudson, made an address on Fulton, his life and achievements; Fulton's favorite song, "Bonnie Doon," was sung by the passengers, led by the steamer's band; Robert Underwood's ode to Fulton was read and Mrs. Alice Crary Sutcliffe, great granddaughter of Robert Fulton, who was sponsor at the launching of the replica of the Clermont, also spoke.

Many descendants of Fulton and Chancellor Livingston were guests.

### PEOPLE OF NOTE

Congressman Samuel W. McCall of this state is to be the principal orator at the dedication of the Kings Mountain battle monument in Yorkville, S. C., on Oct. 7. Governor Patterson of Tennessee will also speak on this occasion commemorative of an important episode in the fight for American freedom.

The 100th anniversary of the birth of Hannibal Hamlin, on Aug. 27, will be observed this year at Paris Hill, Me., where he first saw the light, by the dedication of a memorial tablet set in a huge bowlder. Among those who it is expected will be present and speak are Senator Hale, Governor Fernald and ex-Governor John D. Long of Massachusetts.

Cancer research will be greatly facilitated by the decision of the trustees of the fund of $1,250,000 left by Henry Barnato to found a hospital in memory of his brother, Barney Barnato, and his cousin, Woolf Joel, to devote that sum to the building and endowing of an institution for cancer patients in London.

Medical experts of Boston predict that civilized man will have hoofs, instead of feet, in a thousand more years.

### LIFE OF A PIMPLE

**Complexions are Cleared and Pimples Disappear Overnight Without Trouble.**

The dispensers of poslam, a new skin discovery, ask that notice be given that no one is required to purchase it without first obtaining an experimental package. Those who have tried it will find the [illegible] on sale at Falls & Burkinshaw's and Carter & Sherburne's and all drug stores, is sufficient to cure the worst cases of eczema, where the surface affected is not too large. The itching ceases on first application. It will also cure acne, tetter, blotches, scaly scalp, hives, barber's and every other form of itch, including [illegible]. Being flesh colored and containing no grease, the presence of poslam on exposed surfaces, such as face and hands, is not perceptible. Water and soap cannot be used in connection with it as these irritate and prolong skin troubles, sometimes even causing them.

As to the experimental package of poslam, it can be had free of charge by mail of the Emergency Laboratories, 32 West Twenty-fifth street, New York. It alone is sufficient to clear the complexion overnight, and to rid the face of pimples in twenty-four hours.

Dr. David D. Scannell, surgeon and ex-Harvard athlete; Dr. Lewis F. Small, an orthopedist, and Dr. E. R. G. Cranston and Dr. E. H. Bradford, both of the Harvard Medical school, see this probability. Dr. Cranston says the human foot has [illegible] a small foot or hoof in use, if not in actual form. Dr. Small says [illegible] are slowly reverting to [illegible] that we must go to the [illegible] to learn how to walk. Foot [illegible] are unknown among them.

General Edward S. Bragg of Wisconsin, a commander of the famous Iron Brigade in the Civil war, at the age of 82 has been protesting at a gathering of his comrades against the assumption of the term "veteran" by the soldiers of the Spanish-American war.

Howard Pyle, artist and writer, who lives in Wilmington, Del., has been talking to an interviewer. "A successful artist," said he, "is just like any other successful man—conservative, provident and normal. He does his work and takes care of himself and his credit."

Mrs. J. R. Ramsey, Mrs. M. R. Powell, Mrs. Atwood and Miss Jones of Hackensack, N. J., recently reached Sacramento, Cal., in an automobile, having crossed the continent from New York without escort. Mrs. Ramsey drove her automobile over 5000 miles of all sorts of roads, and is the first woman to achieve this trip. In commenting on her journey, Mrs. Ramsey said: "Women can handle an automobile just as well as men. You should have seen us get the machine out of an irrigation ditch in Wyoming. We just took our block and tackle, which we carried on the rear of the machine, hooked it to a stump at the top of the ditch, and although it was hard work, we got the machine out all right. We were lucky in having no tire troubles, and all I had to do was to adjust the carburetor when ascents and descents were made."

Lord Kelvin holds that the internal heat of the earth has nothing to do with climates. The earth, he says, might be of the temperature of white-hot iron 2000 feet below the surface or at the freezing point 50 feet below, without at all affecting a climate.

In one of the big jewelry stores in Maiden lane there is a man who rents desk room and makes a business of winding clocks for wealthy New York families. He has wound the clock in one house in upper Fifth avenue for fifteen years and now, though the family is abroad, he goes regularly every eight days and keeps the timepiece going. He has several families who have as many as a dozen clocks in the house, and every one is attended to personally by him. On his list there are several year clocks, which are wound on the anniversary of the owner's wedding, and he has to keep track of these pieces carefully. For twenty-five years this man has been building up his business until he has a very tidy income.

Early in the fall Mrs. Eben S. Draper and her daughter, Dorothy, whose formal presentation to society will be an event of next winter, will sail for Europe.

The [illegible] arrangements for the space to be filled by Edwin A. Abbey's mural paintings in the Pennsylvania state capitol were sent to the artist, whose panels were found to be too large for the space assigned to them. It was then finally proposed to cut down the paintings by trimming off the edges, and not only that, but to add injury to insult by cutting down the amount named for the artist's compensation.

# JAMES R. KEENE

Raising Fund to Insure Horse Racing

NEW YORK, August 18.—The leading supporters of horse racing in America, headed by James R. Keene, have begun the raising of a fund of $[illegible] to guarantee the values of stakes next year and in later years. This move, which will probably do more than any other measure to assist horse racing to recover from the blow dealt to it by the passage of the anti-betting bills in New York, was inspired by the success of this year's meet at Saratoga. James R. Keene has been identified with horse racing for many years and has headed the list of winning owners many times. In his latest enterprise in support of his favorite sport he is assisted by Richard T. Wilson, Jr.; W. S. Fanshaw, Philip J. Dwyer and other wealthy race horse owners.

JAMES R. KEENE

### LOWELL OPERA HOUSE

There are upwards of half hundred, [illegible] pretty, talented girls necessary [illegible] the picturesque as well as [illegible] presentation of "The Yankee Doodle Girl," the attraction booked for three days commencing Thursday, Aug. 19, at the Opera House and it is claimed without fear of contradictions that a bigger and more praiseworthy aggregation of comedians and singers were never brought together in any other musical entertainment. Among the well known stars are Harry [illegible], George Hawley, Frank Collins, Harry Seyon, Joseph Dixon and Bailey & Fletcher, Miss Jennie Gladstone, Miss Julia Seyon and the clever comedienne, Miss Sadie Huested.

"A GIRL OF THE MOUNTAINS"

The announcement is made that a new play by the well known author, [illegible] entitled "A Girl from the Mountains" will be seen at the Opera House on Monday, Aug. 23, for three days. This is not a western [illegible] but a [illegible] story of a [illegible] [illegible] her sacrifices and [illegible] and happiness. [illegible] Price, a clever young actress, will be seen in the title role. [illegible] under whose management [illegible] will be seen, has [illegible] neither pains nor expense in [illegible] supporting company.

[illegible] "A Girl of the Mountains" "it is well drawn, [illegible] picturesque and above all [illegible] American play." It will be presented at the Opera House on Monday, Aug. 23 [illegible] the management of [illegible]. A capable cast headed by Miss Louise Price will be seen.

"QUINCY ADAMS SAWYER"

[illegible] than six full-[illegible] in progress all the [illegible] the story of "Quincy Adams Sawyer" the big New England play which comes here very soon [illegible] its great New [illegible] the Academy of [illegible] the old [illegible] villain in [illegible] there is a [illegible] with a marriage [illegible] These [illegible] the play [illegible] will be seen [illegible]

MAY ROBSON

[illegible] May Robson in the new [illegible] "The Rejuvenation of Aunt Mary," by Anne Warner [illegible] Opera House soon [illegible] opportunity [illegible] known [illegible] offered [illegible] Miss Robson [illegible] Aunt [illegible] Mary [illegible] comedy [illegible] New York [illegible]

EXACTLY LIKE THE FLOWERS

[illegible]


Miley-Kelman Co.
RELIABILITY
213 Merrimack Street.

OPEN ALL DAY THURSDAY

## JUST TO KEEP US BUSY

During the dull period, we will place on Sale Thursday morning, August 19th, two hundred and forty PURE LINEN WAISTS with tucked embroidered fronts. A dainty, handsome pattern; new, fresh and clean, direct from one of the best makers. They would be excellent value at $2.95, indeed, they are actually superior to anything offered heretofore at that price. But we have an object in view—not a profitable one for us, however, only we want to demonstrate what a Specialty Shop can do, and what a Miley Bargain means. **$1.95**

N. B.—Take a look at our east show window and see if you can afford to pass them at a saving of a dollar.

### PREPARE FOR THE AUTO CARNIVAL

And save forty-six cents by purchasing one or more of the Famous Hood or Button Veils. They are made from excellent quality Silk Chiffon and come in black, white and colors. The regular value is $1.25, but we have been dickering with one of New York's best makers for 600 at actual cost of production. The deal went through and they are here at a saving of just forty-six cents on each and every veil. Choose while they are here at only

**79c**


### THEATRE VOYONS.

The feature at the Theatre Voyons today, "The Leopard Queen," required a vast amount of work before it was shown to an audience. The story, though an almost unbelievable one, is founded on facts and when it was submitted to the Selig company they at first said no, but later reconsidered and produced the subject. Their hesitancy was caused by the requirements of several jungle scenes, two or three kinds of wild animals not including elephants, camels or nearly a dozen full grown leopards. By buying up a whole menagerie they secured the animals but it was also necessary to hire several of the keepers of the beasts to handle them. The picture is a thriller and no mistake and is worth the thousands that was expended in its production.

### BREEZY POINT.

The dancers of Lowell are very clannish and follow one hall or one orchestra through an entire season and for this reason the success of Breezy Point is most remarkable. The one and only reason for its success is that it gives its patrons entertainment impossible to find anywhere else. No dance floor in the state can excel Breezy Point for size or quality; no orchestra plays any better music than does Joe Hibbard's, and as for a pleasantly situated and beautifully decorated hall even some of the swellest halls of the winter season are excelled for beauty. Breezy Point is a success and a merited one.

### CANOBIE LAKE PARK

The Sensational Boise, one of the best outside attractions in the country, is giving two free exhibitions daily, at Canobie lake park, this week. This troup is composed of two ladies, a boy and two men; they perform a casting act from lofty horizontal bars, erected in the athletic grounds, and their feats are not only new and neatly executed but thrilling to the degree that it brings forth exclamations of astonishment from the spectators. The exhibitions are free to the public and are given after the close of the theatre performances.

### LAKEVIEW THEATRE

The play that Manager Flynn has selected for the closing week at the Lakeview theatre seems to have hit the popular fancy, for everyone says that "A Broken Wedding Ring" is the best play that the company has put on yet. The bill is a snappy four-act comedy drama with laughable comedy situations and with a strong heart interest running throughout that can't help but please. In it Mr. Kennedy is seen in the first "character part" of the season and for one that wishes to see a good play well acted and staged, he will find all that is required at Lakeview theatre.

Next week, although there was another bill announced, "The Harvard Girl" is the attraction. It is a musical comedy with new music, the latest popular songs with special scenery and costumes and a cast of musical artists that will be sure to please. There will be matinees every day, commencing Tuesday.

### BRYSON KNOCKED OUT

EVANSVILLE, Ind., Aug. 18.—Joseph Percenti of Chicago knocked out Kil Bryson of Louisville in the fifth round of a prize fight last night on a steamer in the Ohio river where the police have no jurisdiction.


C. B. COBURN CO.

PURE REFINED

PARAFFINE

Why should you tie the top of your jelly and preserve jars in the old-fashioned way? Seal them by the new, safe, absolutely sure way—a thin coating of Pure Refined Paraffine. Has no taste or odor. Makes glasses absolutely air-tight. Saves the bother of cutting papers and fitting lids, and you are sure of preserving every glass of your fruit ........ 10c lb.

Dennison's Red Bottle Sealing Wax 5c Stick

BOTTLE AND JUG CORKS

In every size.
Sold by us in any quantity.

63 MARKET ST.

JELL-O The Dainty Dessert
PREPARED INSTANTLY. Simply add boiling water, cool and serve. 10c. per package at all grocers. 7 flavors. Refuse all substitutes.

DWYER & CO.
Painters, Decorators and Paper Hangers
Estimates on all kinds of jobs, large or small, at 47 Andover street.

NELSON'S FURNITURE BARGAINS

WOVEN WIRE COT
[illegible]
$1.65
It Saves to Pay Cash
Colonial Bldg.

Michael H. McDonough
UNDERTAKER AND EMBALMER
[illegible] All orders promptly attended to at any hour of day or night. [illegible]
103 GORHAM STREET.

JAMES E. O'DONNELL
ATTORNEY-AT-LAW
[illegible] Building, Lowell, Mass.

Cools the Whole Room
A Stapley Oscillator Makes Every Fan Oscillate
DERBY & MORSE
64 Middle St. Tel. 468

Fresh Clams Every Day
[illegible]

Nervous Fears Absolutely Cured
[illegible]

ST. THOMAS' SALVE
—FOR—
Piles, Old Sores and Skin Diseases
—FOR SALE—
At All Up-to-Date Drug Stores
THIRTY-FIVE CENTS

JOHN J. O'CONNELL
FUNERAL DIRECTOR
Telephone Connection
1010 Central St. Davis Sq.

DON'T
Pay $5.00 for a Safety Razor when you can buy one for [illegible] that will shave [illegible] as well. Every one warranted at
Goodale's Drug Store
[illegible] CENTRAL ST.

ONLY A HINT
these nights and mornings of the cold weather to come, but it's enough for the thrifty buyer, for NOW IS THE TIME while price, service and delivery is all to the good to have your COAL put in by
D. T. SULLIVAN
Tel. Con. Office, P. O. Square

# ROCKEFELLER'S NEW HOME IN THE POCANTICO HILLS

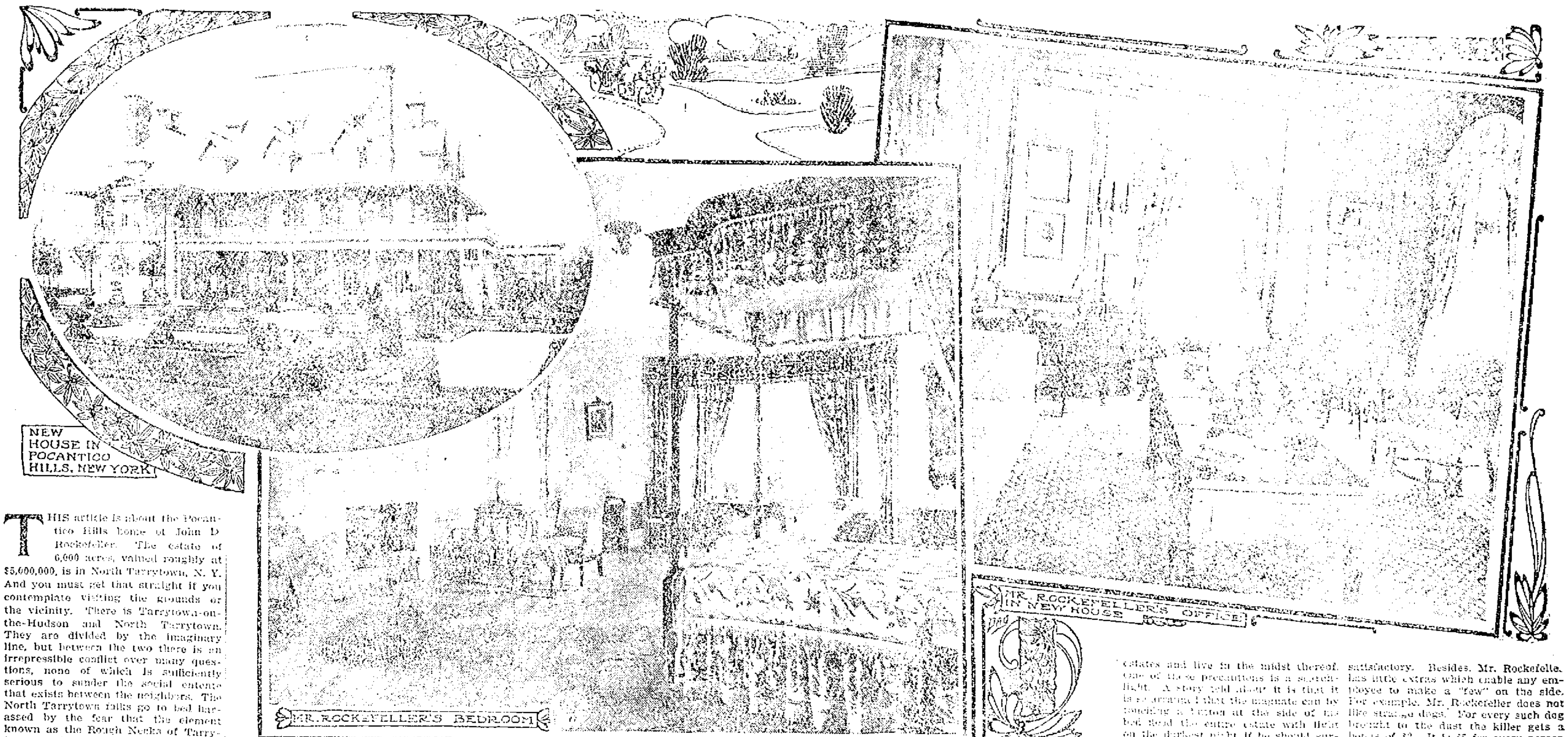

NEW HOUSE IN POCANTICO HILLS, NEW YORK

MR. ROCKEFELLER'S BEDROOM

MR. ROCKEFELLER'S OFFICE IN NEW HOUSE

THIS article is about the Pocantico Hills home of John D. Rockefeller. The estate of 6,000 acres, valued roughly at $5,000,000, is in North Tarrytown, N. Y. And you must get that straight if you contemplate visiting the grounds or the vicinity. There is Tarrytown-on-the-Hudson and North Tarrytown. They are divided by the imaginary line, but between the two there is an irrepressible conflict over many questions, none of which is sufficiently serious to sunder the social entente that exists between the neighbors. The North Tarrytown folks go to bed harassed by the fear that the element known as the Rough Necks of Tarrytown-on-the-Hudson will invade the hamlet where lives the "richest man in the United States" and carry off the fruit and crops. On election day John D. Rockefeller rallies his employees at the polls, and men are elected who are known to be hostile to any set of men or measures on the south side of the line.

Nevertheless, both hamlets prosper; the people are content; the scenery remains full of rest, and in the midst of all stands the new mansion of John D. Rockefeller, king of Standard Oil, etc. The mansion, as it is called, although the exterior does not warrant so pretentious a title, has been occupied only recently. It commands a view of the Hudson river just below and is one of the marks in the dreamy atmosphere of Sleepy Hollow, in which the spirit of Washington Irving seems to linger. Near by a part of the estate is the spot on which stood the house in which Major Andre passed the night before his capture.

As one now sees the desmene of the oil magnate one would never think that the grounds were once the site of a village. It was known in that part of the country as Brainsville. It was a settlement of contented people. When the oil magnate selected the spot for his home he set about to acquire the village and succeeded. It required some time and some sharp deals, but the magnate had the money, and he got what he wanted. There was one exception. John Melin, a quiet and self satisfied old German, occupied a bit of ground facing the gateway to the Rockefeller grounds. On the spot stood an unpretentious house in which the thirsty traveler or the neighbor who had permitted his locker to run dry was wont to repair to moisten his throttle. The house was an excrescense on the landscape, and the oil king wanted it removed. Besides, Mr. Rockefeller is a prohibition Baptist, and he was averse to the wassails which occasionally were held within the house of Melin. Like most Germans, Melin was foxy. He didn't own the land on which his house stood, but he had a lease. He put up his price when dealers came around to make bargains. It was a long tussle, but not very long ago the German colors were hauled down, and Melin vamoosed. The last heard of him he was sailing away for a long sojourn in the fatherland. People who knew about Melin's business related that he never could have sold enough rhine wine and lager to warrant a trip to Europe. The shanty was torn down. The ground on which it stood was annexed to the Rockefeller estate. That's all about Melin.

Where Every Prospect Pleases.

Meanwhile Mr. Rockefeller was occupying a summer cottage in the park. The erection of the present home was under way. For many months there were busy times about the grounds. At one time more than a thousand men were putting on top soil, setting trees, planting and training shrubbery, laying masonry and cutting grass. A transformation scene has taken place since then. An idea of the extent of the grounds is quickly grasped in the statement that they are larger than Central Park in New York city. The site on which the new home stands is the center of a horizon which includes the scarred sides of Point No Point and the southerly gate to the highlands on one side and on the other the ridges, which rise like ocean waves, between the Hudson and Long Island sound. But there is not a single tree to hide the nakedness of the house or soften its lines. This gives the occupant a full sweep of the scenery which holds the majestic Hudson. The whole is inclosed by high stone wall. Warning signs break out at every crossing.

The favorite pastime of the magnate who occupies the house is discerned in the golf course that stretches away over a rolling, closely clipped lawn directly in front and just below the house. Peaking through the treetops are the red roofs of the stone homes of the Rockefeller horses. The bit of color adds to the picture. Down behind the stables are the sunken gardens and the great conservatory. Here and there are pools from which little fountains play. Driveways wind gracefully through the inclosure. Scattered about the estate are seventy-five small houses. These are the homes of the employees of the owner.

Pocantico's Searchlight.

Mr. Rockefeller has taken every precaution against intruders, such as disturb the minds of all who have great estates and live in the midst thereof. One of these precautions is a searchlight. A story told about it is that it is so arranged that the magnate can by touching a button at the side of his bed flood the entire estate with light on the darkest night if he should surmise that intruders had invaded the privacy of his domain. The entire premises is electrically treated, so that an illumination for pleasure or for defense is the work of an instant.

Tarrytown, as a whole, is kindly disposed to its great rich neighbor. They refer to him as "the old gentleman." Many boys in the vicinity tell of a silver dollar handed out by the magnate for some little attention or suggestion. The community has been the beneficiary of its rich neighbor's liberal contributions. Anybody who lives up that way will point out many improvements which Mr. Rockefeller made. One of these is a system of roads which cost "the old gentleman" $40,000. There is a beautiful little lyceum in the village which is occupied during the week as a library and on Sundays for church services, the understanding being that all denominations may worship there. "All by Mr. Rockefeller," say the citizens of either Tarrytown.

The rentals to employees are quite satisfactory. Besides, Mr. Rockefeller has little extras which enable any employee to make a "few" on the side. For example, Mr. Rockefeller does not like strange dogs. For every such dog brought to the dust the killer gets a bonus of $2. It is $5 for every person detected in stealing fruit. It is $25 for every automobile caught trespassing.

Mr. Rockefeller's other homes are—one in Cleveland, one at Lakewood, N. J., and one in Fifty-fourth street in New York city. The Cleveland home is said to be Mrs. Rockefeller's favorite. That at Pocantico Hills is the favorite of the oil king.

The interior decorations and furnishings of the Pocantico Hills home are not entirely complete. Mr. Rockefeller's idea of a home runs more in the direction of comfort than to luxury. Nevertheless he is fond of paintings and books, and, above all, he likes plenty of room. It is not generally known that he is a fair violinist, and when there is a musical in his house he does not hesitate to take down the bow and play some old airs, provided no skilled musician is present. He likes best of all outdoor sports, and one of the new additions to the grounds the coming winter will be a skating pond.

HOMER RIVERS.

# Centenary of Hannibal Hamlin

## Tablet to the Memory of Lincoln's First Running Mate to Be Unveiled at Paris Hill, Me., Aug. 27.

THERE is a school that affects to belittle the vice presidency of this country. Hannibal Hamlin, like some others who held the office, was an example that proved the importance and usefulness of the place to which he was elected at a critical time in the history of the country. With a slight change in the political scale he would have been president. But, aside from this slip by fate, he was a forceful factor and played a strong part in the affairs of the nation.

He was the commanding figure in

HANNIBAL HAMLIN, FIFTEENTH VICE PRESIDENT OF THE UNITED STATES.

the state of Maine before, during and after the civil war. He came nearer the presidency than any man of his state, with the possible exception of Blaine, who was not a native.

This is the centennial year of the birth of Hannibal Hamlin, and the home folks of the state, as well as those who are to return very soon to participate in the "old home week" of the Pine Tree commonwealth, are going to honor his memory Aug. 27 by unveiling a tablet in Paris Hill, where he was born. Paris Hill is still called by Maine folks "the Switzerland of America." The occasion will be a notable one in the state and indirectly will have national interest. It will probably bring together for the last time many of the old civil war soldiers of Maine who were beneficiaries of Hannibal Hamlin's devotion to the cause for which they went out and battled. The exercises are to be under the direction of the Loyal Legion. The event will be of special interest on account of Hamlin's close affiliation with Lincoln.

In the list of the favorite sons of Maine—which comprised Blaine, Fessenden and Reed—Hamlin was the acknowledged "great commoner." His strong personality leveled differences. For reasons not necessary to revive, Reed for many years opposed Hamlin in politics with characteristic bitterness. During the contest the two met by accident. From the hour of that meeting Reed, who was not a man to be easily turned, admired Hamlin, and they became steadfast friends. Long before Hamlin died Reed said of him: "He never learned to tell a lie or to be dishonest. He simply couldn't tell a lie."

For some time before the civil war Hamlin was a Democrat, and it is remembered by old politicians that he was a presidential possibility of that party in 1856. The question of slavery caused him to change his political creed.

At the time of his nomination with Lincoln and during the remarkable campaign he was almost if not quite as picturesque a character as the "rail splitter from Illinois." In a political way he was better known in the east and south than Lincoln. In 1833 he was a country editor in Paris Hill. He served his state in the legislature and his district in congress. He was elected to fill a vacancy in the United States senate in 1848, and when the time for which he was elected expired he was returned in 1851. He resigned his seat in 1856 to be a candidate for governor and was elected. A month later he was elected to the United States senate again for the full term. He measured up well to the giants who were in the upper branch of congress at that time.

When Hamlin became vice president Lincoln needed men whom he could trust. His relations with Hamlin were intimate. He called him as a counselor, and it is affirmed by some who knew the inside history of those dark days that Lincoln intrusted some important missions to the vice president, which were filled satisfactorily. Hamlin was shown the emancipation proclamation before it was issued, and it is one of the stories which has not been [illegible] that he suggested some [illegible] in the document which Lincoln accepted.

That Hamlin did not become president is, in the opinion of many, almost as strange a political accident as the [illegible] Roosevelt in the presidential chair on the assassination of McKinley. Why Hamlin was not renominated with Lincoln was a political puzzle at the time, and it is still [illegible] question. It was asserted [illegible] Lincoln [illegible] want Hamlin. This was denied by men who were in the confidence of Lincoln, chief of whom was John Hay, who at the time was Lincoln's private secretary.

That Hamlin was still in the affections of his state was shown when he was returned to the senate in 1869. In 1881 he was sent as minister to Spain by President Arthur and remained at that post until 1883. One of the noted acts in the political life of Hamlin was his introduction in congress of the famous Wilmot proviso, one of the great issues that impelled the civil war. The author of the bill, Mr. Wilmot, was absent and left the introduction of his bill to Hamlin. It was tenaciously contested, and that it finally passed was due to the strenuous fight which Hamlin made in its behalf.

It has probably escaped the recollection of many, except Maine people and the older politicians, that Mr. Hamlin's death occurred on the Fourth of July. He passed away in the home of his son in Bangor in 1891. He had lived to see his country united, and long before his death he was known to be friendly to the south. He was a giant physically, as straight as any pine tree in his state, and so rugged that he was never known to wear an overcoat even in the winters for which Maine is noted. This overcoat story is ancient, but it has never been denied.

The town where he was born and where the tablet is to be unveiled stands in the Androscoggin valley, which, broken by forests and villages, stretches to the range of hills and mountains that almost encompass the village. The foothills of the White mountains are seen in the west, and when the atmosphere is clear the snow tops of the mountains can be seen glistening in the sunlight.

HAROLD FESSENDEN.

### MOTOR ACCIDENTS BY MOONLIGHT.

An examination of serious automobile accidents in the last year shows that over 100 happened at night, half of these when the moon was shining brightly. Of these probably twenty-five were brought on by optical illusions caused by the moon's deceptive light.

### CHINA'S PRESERVE INDUSTRY.

[illegible] a preserve [illegible] by coating them with salt and drying them in the sun. [illegible] by means of [illegible] salt. [illegible] preserved with a compound of [illegible], salt, saltpeter and soy bean sauce.

### MINING IN JAPAN.

[illegible]

### ROMAN STYLES IN MADAGASCAR.

[illegible] styles as the old Roman [illegible] their [illegible].

### No Newsboys In Spain.

There are no newsboys in Spain; women sell newspapers in the streets.

# THE FOE OF GRAFT

## John E. Wayman, the Chicago Attorney Who Has the City's Police Department In a Hot Box, Began Business a Few Years Ago as a Clerk at $10 a Week—An Interesting Figure.

JOHN ENCELL WAYMAN—he has a third given name that he does not use—is the latest graft hunter in official life. He is state attorney of Cook county, Ill., and Cook county means Chicago. Graft has raised its head in all cities, but it has been more determined in Chicago than it was in New York city or San Francisco. In Chicago it relied on the police department for protection and got it, if the latest developments are verified.

Investigation begun by Wayman has just brought about the indictment of Police Inspector Edward McCann, who for many years was regarded as one of the most efficient men connected with the department. The charges are accepting money from divekeepers in Chicago for protection and malfeasance in office. McCann has been suspended by his superior, Acting Police Chief Schuettler. He was released on $10,000 bail. McCann's detective, Jeremiah Griffin, was also indicted, the charge being that he acted as collector for McCann in the notorious resorts known as the levee of the west side. McCann was inspector at the Desplaines street station, and that is on the edge of the famous Haymarket massacre. The bills returned by the grand jury were the direct result of confessions made to Wayman by the keepers of dives who had the protection.

[illegible]

Wayman was [illegible] as state attorney, [illegible] who had become notorious in the community. He did the work in his own way. This was his first work as a prosecutor, but before he was elected to his present position he had attracted the attention of the better class of politicians.

Found Himself on the Platform.

In 1899 he "found himself" as a platform speaker. He offered his services to the county committee, and after he [illegible]

[illegible] eighteen years, he was a farmer boy. His ambition was to be a preacher. After he had completed his course, at the age of twenty-two, he was offered the professorship of Greek, which he declined. He had some training as a civil engineer, and then he thought he would like to be a lawyer. He was born in Glen Easton, W. Va. He was sent to Bethany college by his uncle.

He went to Chicago after he had been an assistant engineer in an office in Pittsburg. He obtained a situation in a big tobacco manufactory in Chicago at $10 a week. In 1897 he was made manager for the concern. He attended meetings of the Western Freight Traffic association at St. Paul and Minneapolis and other cities as the representatives of shippers, and

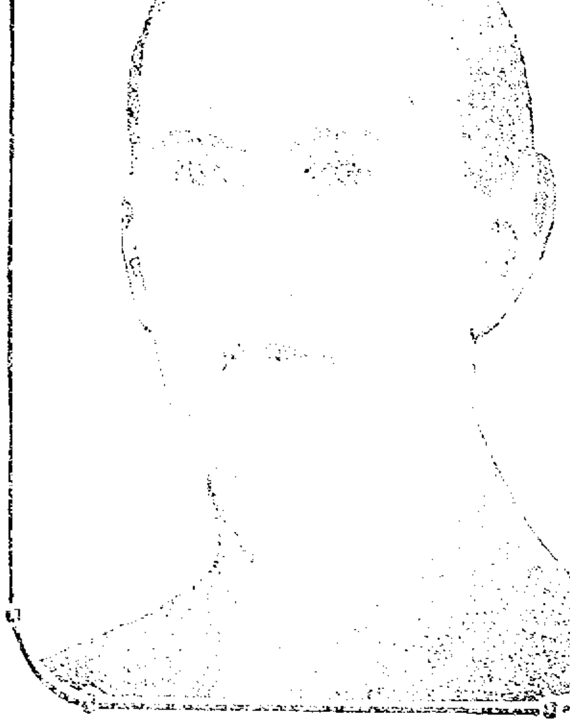

J. E. WAYMAN, STATE ATTORNEY FOR COOK COUNTY, ILL.

[illegible] He was [illegible] He [illegible] the favorite for the [illegible] of the [illegible].

He is a college man, but he never relied on that for his advancement. When he entered [illegible]

[illegible] new operative [illegible]. Meanwhile he [illegible]. When he [illegible] admitted to the bar, [illegible] had employed him at $15 a week made him a stated [illegible] as its counsel. He started [illegible] in general practice. At the age of thirty-six years he is state attorney for Cook county.

[illegible] CALHOUN.

### TRAINS TO AND FROM BOSTON

**SOUTHERN DIV.**

| To Boston Lve. | To Boston Arr. | From Boston Lve. | From Boston Arr. |
|---|---|---|---|
| 5.46 | 6.50 | 6.25 | 7.20 |
| a6.27 | 7.41 | 7.53 | 8.55 |
| b6.44 | 7.53 | 8.15 | 9.01 |
| 6.49 | 7.30 | 9.00 | 9.39 |
| 7.01 | 8.00 | 9.15 | 9.52 |
| 7.22 | 8.05 | 10.00 | 10.37 |
| s7.31 | 8.50 | b10.21 | 11.34 |
| 7.44 | 8.35 | 11.30 | 12.07 |
| 8.45 | 9.25 | 12.00 | 12.58 |
| 8.56 | 9.33 | 1.00 | 1.37 |
| b9.27 | 10.35 | 1.15 | 1.52 |
| 9.32 | 10.10 | 2.00 | 3.04 |
| 10.45 | 11.40 | 3.00 | 3.37 |
| 11.38 | 12.20 | 3.44 | 4.21 |
| 12.12 | 1.00 | b3.51 | 5.02 |
| 1.46 | 2.30 | s4.14 | [illegible] |
| 2.41 | 3.33 | 5.00 | [illegible] |
| 3.57 | 4.40 | b5.23 | 6.23 |
| 4.03 | 4.50 | [illegible] | [illegible] |
| 4.25 | 5.30 | b5.51 | [illegible] |
| 5.29 | 6.15 | s6.14 | 7.30 |
| b6.10 | 7.10 | [illegible] | [illegible] |
| 6.28 | 7.10 | [illegible] | [illegible] |
| [illegible] | 8.20 | 10.50 | 11.34 |
| 8.24 | 9.10 | 11.17 | 11.54 |
| 10.00 | 10.40 | 11.20 | 12.16 |

**WESTERN DIV.**

| To Boston Lve. | To Boston Arr. | From Boston Lve. | From Boston Arr. |
|---|---|---|---|
| 6.46 | 7.55 | z7.00 | 8.10 |
| 8.04 | 8.55 | 7.30 | 8.52 |
| 9.30 | 10.44 | 9.24 | 10.55 |
| 10.50 | 11.55 | 10.55 | 11.52 |
| 12.05 | 1.10 | 11.50 | 12.53 |
| z1.30 | 2.35 | 2.14 | 3.21 |
| 3.10 | 4.14 | 3.39 | [illegible] |
| 4.25 | 5.35 | 4.59 | 5.56 |
| 5.06 | 6.09 | 6.03 | [illegible] |
| 7.00 | 8.00 | 6.35 | 7.45 |
| 9.35 | 10.38 | 9.35 | 10.33 |
| | | *11.25 | 12.21 |

*Runs to Lowell Saturdays only.
a Via Lawrence Junction.
b Via Bedford.
s Via Salem Jct.
z Via Wilmington Junction.

**SUNDAY TRAINS**
SOUTHERN DIVISION

| | | | |
|---|---|---|---|
| 6.49 | 7.30 | 5.00 | 10.03 |
| 7.22 | 8.05 | 10.00 | 10.37 |
| 8.00 | 8.40 | 11.30 | 12.07 |
| 8.48 | 9.49 | 1.00 | 1.57 |
| 9.20 | 10.15 | 5.00 | 6.02 |
| 10.30 | 11.33 | 7.30 | [illegible] |
| 2.25 | 3.27 | 8.33 | [illegible] |
| 5.10 | 6.00 | 9.50 | 10.02 |
| 6.25 | 7.10 | 10.14 | 10.51 |
| 7.56 | 8.20 | 10.29 | 11.35 |

**SUNDAY TRAINS**
WESTERN DIVISION

| | | | |
|---|---|---|---|
| 8.20 | 9.20 | [illegible] | [illegible] |
| 12.10 | 1.15 | 12.00 | [illegible] |
| 3.50 | 5.00 | 2.14 | 3.25 |
| 5.45 | 7.00 | 3.30 | 4.41 |
| 8.50 | 10.02 | [illegible] | 6.38 |
| | | 8.40 | 9.42 |

## LOCAL NEWS

Best of work at Tobin's Printery.

Order your coal now at Mullin's, 953 Gorham street. Best coal in the city.

Teeth extracted and filled without pain by the Obtundine system of painless dentistry. Dr. Gagnon, 465 Merr'k st.

## PERSONALS

Mrs. E. A. Wilson, Walter Wilson and Miss Doris Wilson have returned from Hampton beach.

Mr. and Mrs. F. N. A. Hurtubise registered at the Janvrin, Hampton beach, Sunday.

Mr. and Mrs. C. Harry Clapp are at Hampton beach.

Sojourners at the Radcliffe hotel, Hampton beach, include John B. Johnson and C. E. Kendall of Lowell.

Patrolman Provencher and family are at Salisbury beach.

John E. Burns is registered at the Newark house, Salisbury beach.

Registered at the Vinton Villa, Salisbury beach, are the following Lowell people: Walter Smith, Joseph Miller, Mr. and Mrs. Moses McKelvey, and Mrs. J. H. Hallett.

E. L. Young of Pelham, N. H., is a guest at Vinton Villa, Salisbury beach.

At the Marguerite cottage at the south shore, Salisbury beach, the occupants for a sojourn of two weeks are Mr. and Mrs. D. J. Gourdon and family of Lowell, who are down for a stay of a fortnight or more.

Miss Elizabeth Maguire of the Telephone Exchange is enjoying a two weeks' vacation at Peterboro, N. H.

Mrs. Laforest and Eva Laforest have returned after an enjoyable month spent in Canada.

The Misses Grace and Teresa McDonald and Kittie Breene of Pawtucketville are touring the beaches in company with New York friends.

Mr. John F. White, manager of the Putnam & Son Co., with Mrs. White and her mother, Mrs. Margaret Heapes, leave today on a three weeks' visit to Norwich, Conn. During their stay they will be guests at the home of Mr. Thomas Heapes.

# STILL "FIGHTING"

Continued

## THE RED ARMY

### HAS SCORED SEVERAL VICTORIES ALREADY

EDDYVILLE, Aug. 18.—The invading army of the Red camped well within the lines which yesterday morning were occupied by the defenders' left wing, rested last night in this village and its eastern and western neighbors, their progress toward Boston improved over a dozen hours previously. To the credit of the army of the Red were [illegible] victories in several encounters and unfinished "slaughters" in others. The restrictions of a set period of operations militated severely against the invasion of the Reds yesterday. In the fullness of an apparent victory which was expected to yield to them the coveted left wing, they were forced to cease by the umpire's call of "time's up."

A flying wedge, a formation familiar on the football gridiron, was the appearance which the Red army made yesterday morning when they broke camp a few hours after sunrise. Later this [illegible] triangle was broken at various points. In one place an entire squadron was pushed forward as a cavalry screen for the left flank, then the latter maneuvered and sought to cut off the lines from the [illegible] [illegible] that the latter's left wing and over the entire line small bodies pushed themselves forward and engaged in skirmishes with the enemy's outposts.

These breaks did not prevent the maintenance of a straight front and to all outward appearances Gen. Bliss' competent troops were strongly knit together. The location of the 8th Massachusetts regiment and its probable movements today were the subject of much conjecture in the Red camp last night. They are understood here to constitute the defenders' left wing. That they are the particular barrier to the Reds' easterly progress to Boston. If the 8th regiment remains southeast of Middleboro it may be that Brig. Gen. Bliss of the Reds will attempt to cut off their retreat by a quick movement of the 12th New York infantry, which last night rested on the right wing of the Reds, several miles out of East Middleboro. The scouts of the "Fighting Tenth," the body of colored cavalrymen who have done such able work in reconnoitering thus far, reported yesterday, it is understood, that the 8th Massachusetts had pushed as far southeast as [illegible], only to retreat later about half that distance.

It is generally believed here that today will be the crux of the campaign. The Reds must soon make a concerted attempt to [illegible] approach Boston and it is believed that that will be the burden of today's movements. Such an effort by the invaders would necessitate at least an equal reaction by the defenders. It is expected that this will result in the most extensive battle thus far in the number of troops involved, although it is expected that the brunt of the fighting will fall to the Blue's left wing. This will be the rallying point for both armies, save for the small bodies, which possibly will be engaged in the outer [illegible] on the opposite end of the lines. The descent of the remote bodies to the exact scene of the conflict will involve more speed and precision than has yet been called for.

## BLUE ARMY

### PREPARING TO MEET THE CRITICAL SITUATION

BRIDGEWATER, Aug. 18.—A water-soaked, muddy, tired Blue army of defenders [illegible] a cold northeast rain storm last night to the effort to recoup its strength to meet the critical situation in which it has been placed by the strategy of Gen. Bliss of the Red army. [illegible] Headquarters is still at Reid's pond, where they have been since Sunday, and while the soldiers were getting what sleep they could after their day's exertions, headquarters was a scene of [illegible] for today's crucial test. The [illegible] wing of the Blue army is perhaps the most wearied brigade of any troops in the field. Upon them Gen. Bliss massed his whole strength today in the effort to pierce the line, while the centre and right of the defending army [illegible] some slight skirmishes, have [illegible] comparative [illegible].

Last night there was scarcely a [illegible] or [illegible] [illegible] twelve miles [illegible] Blue soldier. [illegible] [illegible] [illegible] their commodious [illegible] day were the [illegible] last night [illegible] [illegible] of the soldiers. Outhouses and sheds sheltered the less fortunate while many [illegible] [illegible] by the people [illegible] to their [illegible]. [illegible] by from the Blue [illegible] [illegible] [illegible] extreme right wing of the army to the succor of the harrassed [illegible]. This troop was 15 miles away when a message was received to reinforce the left. The roads were in a terrible condition. Any attempt at speed endangered the life and limb of horse and rider, but recognizing the urgent need of their presence the troopers swung themselves into their saddles and uncomplainingly bent to the storm in their effort to reach the left. The bridge across the Taunton river which they must pass, was destroyed, but without hesitation they plunged into the stream, swam their horses over, [illegible] the opposite bank and continued their breathless rush to the front. Two o'clock had struck, however, bringing an end to the battle, when they reported to Gen. Pew commanding. They were too late to take part in the engagement.

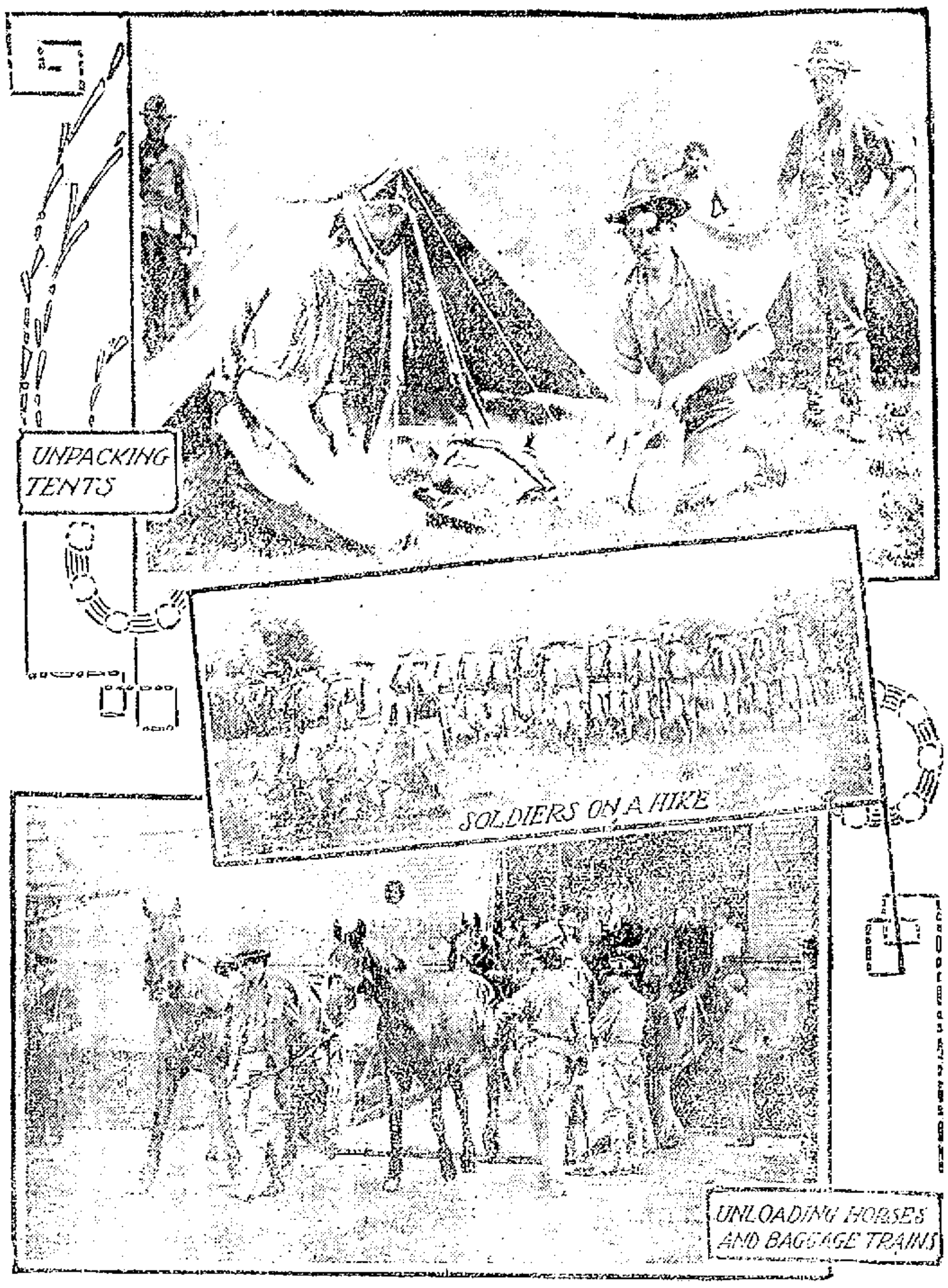



# THURSDAY BARGAIN DAY

Your choice of any of our $2.97 jumper suits or lawn dresses, some are worth $3.98. Thursday bargain day

**$1.97**

Discontinued styles of 69c and 97c waists, one style, middy collar. Thursday bargain day

**35c**

A few lace, silk and pongee waists, worth $1.98 and $2.50, at a ridiculous price Thursday, but only one to a customer

**97c**

Your choice of any of our $2.97 Jap silk waists. Thursday bargain day

**$1.97**

Tea aprons of fine lawn, dotted or cross bar muslin, one style with ruffle of pretty embroidery. This is the last time they will be offered at

**15c**

Embroidery and lace trimmed corset covers, styles we have sold for 29c. Thursday bargain day

**19c**

One piece house dresses of plain chambray, styles we have sold for $1.50. Thursday bargain day

**$1.00**

Your choice of any of our $1.00 sateen gingham or nearsilk petticoats, black or black and white. Thursday bargain day

**75c**

With any purchase of 50c or over Thursday bargain day you can have your choice of a 12½c tea apron or lace trimmed corset cover for

**5c**

Lincoln cents will be given in change Thursday bargain day.

**The White Store**
114—MERRIMACK STREET—116


### HOLY HOUR SERVICE

The service of the Holy Hour will be held in St. Michael's church tomorrow evening at 7.30 o'clock. A magnificent musical program has been arranged for the service.

M. A. Dowes is at Salisbury beach.

### MAYFLOWER DESCENDANTS

PLYMOUTH, Aug. 18.—The general Society of Mayflower Descendants is to hold its fifth triennial congress here on Sept. 6 and 7. In addition to [illegible] business sessions there will be receptions, lawn parties, a banquet Monday evening and sightseeing trips.


By J. E. CONANT & CO., Auctioneers
OFFICE, LOWELL, MASSACHUSETTS.

AN EXCEPTIONAL SALE

One of the Most Complete and Modern

PRINTING AND PUBLISHING ESTABLISHMENTS

in America. The new and extensive [illegible] of the Outing Publishing Company at Deposit [illegible] Binghamton, New York, in lots [illegible] [illegible] by order of the United States District Court for the northern district of New York. The property to be sold in one lot. [illegible]

1160 LARGE LOTS

At this plant were published The Outing, The Bohemian and The Gray Goose Magazines, [illegible] [illegible] [illegible] [illegible] [illegible] [illegible] [illegible]

ARCHIBALD HOWARD,
W. S. SULLIVAN,
WM. H. CLARK, Receivers.

JOHN M. FARRELL Real Estate and Personal Property Auctioneer
Office 162 Market Street, Lowell, Mass. Tel. 920 and 2258-5

Thursday, August 19, 1909, at 2.30 o'clock P.M.

I WILL SELL AT PUBLIC AUCTION, THREE OF THE MOST DESIRABLE BUILDING LOTS OF LAND ON

Great Boar's Head, Hampton Beach

The lots are situated in the highest part of the bluff and contain about [illegible] square feet each with a frontage, two of 50 feet and one of [illegible] feet, on [illegible] avenue and extend to the water front. The land where high is level and very sightly, and a pleasanter spot could not be found [illegible] [illegible] many beautiful summer homes. This is a rare chance to secure a lot in the best spot on Great Boar's Head.

TERMS OF SALE—$100 on each lot must be paid to the Auctioneer as a deposit as soon as sold. Other terms at sale.

Per order MR. EDWARD CAWLEY.

W. F. GATELY, Auctioneer
ROOM 47, CHALIFOUX BLDG. TELEPHONE 2011

THURSDAY AFTERNOON AT 2 O'CLOCK
CONSTABLES' SALE AT 213 AIKEN STREET

Contents of a grocery store consisting of a full line [illegible] [illegible] between, tools and fixtures.

Per order [illegible]

Citrate Magnesia

1-4 lb. bottle 20c
1 lb. bottle 40c

This is a new lot of the best grade obtainable, used largely for stomach and liver troubles.

TALBOT'S CHEMICAL STORE
40 MIDDLE ST.

Trolley Excursions

Lowell to Revere Beach

Round Trip 50c

INCLUDING FREE ADMISSION TO WONDERLAND

Cars leave Merrimack Sq., Lowell, Tuesdays and Thursdays at 8.15 a. m. Return leave Beach at 5.15 p. m.

TICKETS AT B. & N. ST. RY. CO. OFFICE

Killpartrick

Peaches for Canning Now

Merrimack Square

OLD GUARD 5c CIGAR

CHIC CHIC CHIC CHIC CHIC CHIC

Store Closed Thursday Afternoon

SPECIAL FOR THURSDAY MORNING

CORSET COVERS. [illegible] 8c
CORSET COVERS. [illegible] Special price 19c
LADIES' LONG SKIRTS. [illegible] Special [illegible] 50c
MASONVILLE COTTON GOWNS. [illegible] 59c
LADIES' FULL SIZE DRAWERS [illegible] price 15c

Buy goods made in Lowell and sold in Lowell only at the

The "CHIC" Shop
32 Central Street

CHIC CHIC CHIC CHIC CHIC CHIC

National Road Races — American Automobile Ass'n

Merrimack Valley Course, Lowell, Mass., Labor Day Week

[illegible]

LOWELL AUTOMOBILE CLUB. J. A. McKenna, Secretary.

SOON NOW

The Auto Carnival

Arrangements are practically completed. It is

Time for Tickets

[illegible]

SEASON TICKETS—[illegible]

FIVE HUNDRED MERCHANTS [illegible]

NOTICE THIS—[illegible] Two Seats [illegible]

158 MERRIMACK STREET

JOHN A. COTTER
HEATING. PLUMBING
GAS FITTING
Satisfaction guaranteed. All orders promptly attended to. Estimates cheerfully given. Shop 56 Willie st., near Broadway. Telephone.

Lowell Opera House
Proprietor—JULIUS CAHN—Manager
OPENING OF THE SEASON
3 DAYS Commencing Thursday, AUG. 19
MATINEE SATURDAY
T. W. Dinkins' Musical Comedy Success
"YANKEE DOODLE GIRLS"
America's Best Ever. All Girls [illegible] [illegible] The Ones You All [illegible] [illegible] [illegible] [illegible] Harry [illegible] [illegible] [illegible] Collins & Hawley, [illegible] olio par excellence.
Prices—Eve., 25c, 35c, 50c and 75c. Mats., 15c, 25c and 50c. Seats on sale Monday, Aug. 16.

Breezy Point
Where Dancing's a Pleasure.

THEATRE VOYONS
TODAY
THE LEOPARD QUEEN
The greatest wild animal picture ever seen.
TEN CENTS—THAT'S ALL

Lakeview Theatre
ALL THIS WEEK
Lynn Stock Co. with Jas. Kennedy in the Comedy Drama
"A BROKEN WEDDING RING"
Prices—Matinee, 10 and 20c. Eve., 10, 20 and 30c.
[illegible]

CLARK'S CRUISES OF THE "CLEVELAND"
(8,000 tons, brand new and superbly fitted)
ROUND the WORLD
From New York, October 16, 1909
One Steamer for the Entire Cruise of nearly four months, costing only $650 and up, including all necessary expenses.
ROUTE:—Madeira, Egypt, India, Ceylon, Burma, Java, Philippines, China, Japan. An unusual chance to visit unusually attractive places.
Twelfth Annual Orient Cruise
February 5, 1910, by S. S. "Grosser Kurfuerst," 73 days, including 21 days Egypt and Palestine, $400 up. Write for list [illegible]
W. H. EAVES, 200 Washington st., Boston
FRANK C. CLARK, Times Bldg., New York

CANOBIE Lake Park
WEEK OF AUG. 16
THE MUSICAL FARCE
"Caught at Last"
Free Attraction
The Five Boises
Exhibitions Every Afternoon and Evening.
Sunday, August 22, Band Concert and Moving Pictures
Saturday Night, August 28, Marathon Run, Electric Light.

Lakeview Park
Week of August 16th.
THE CANINE KINGS
Captain Sidney Hinman's
Life Saving Dogs
FREE Exhibitions, Afternoon and Evening.

THE WEATHER
Rain, followed by clearing tonight, Thursday unsettled, probably fair; light to moderate northerly to westerly winds becoming variable.

# THE LOWELL SUN

6 O'CLOCK

ESTABLISHED 1878 | LOWELL, MASS., WEDNESDAY AUGUST 18 1909 | PRICE ONE CENT

# NIGHT EDITION

## THE RED ARMY

### Put to Rout Left Wing of General Pew's Army

BROCKTON, Aug. 18.—The Eighth Massachusetts infantry composing the left wing of Gen. William A. Pew's Blue army of the defense was put to rout today by the entire first brigade of Gen. Bliss's Red army of invasion. Gen. Bliss's army was supported in its attack on the Massachusetts regiment by five batteries of field artillery. The battle was fought near Halifax. The firing was heard in this city but no details have yet been received.

RED ARMY FAILED

NAHANT, Aug. 18.—A detachment of the Red army of invasion which was despatched to the vicinity of Boston Harbor on board a military transport by order of Gen. Bliss of the invading forces failed early today in a daring attempt to cut the cable between Fort Banks with rope and Baileys Hill, Nahant. The Reds landed on the rocks at the foot of Baileys Hill in the neighborhood of 3 a. m. but were promptly discovered by the Blue outposts and driven back.

At Baileys Hill a secondary station connected with the Fort Banks garrison has been established. To prevent communication between the secondary station between the place of strategic importance and the fort was the object of this morning's raid.

Reinforcements from the United States coast artillery have been sent to Forts Banks and Strong.

## GERMAN FLEET SAILS

KIEL, Aug. 18.—The entire German fleet comprising 40 big battleships and armored cruisers and 50 torpedo boats and destroyers left here today to take part in the extensive summer manoeuvres under the command of Prince Henry of Prussia.

Emperor William will review the fleet August 30 off Swinemunde.

## FINDING IN SUTTON CASE

WASHINGTON, Aug. 18.—The court of inquiry in the case of Lieut. Sutton has decided that no possible charge of criminaltiy lies against any of the participants in the fray except Lieut. Sutton himself and that Lieut. Sutton is directly and solely responsible for his own death which was self-inflicted either intentionally or in an effort to shoot one of the persons restraining him, and that his death was not caused by any other injury whatever.

## NEW BATTLESHIPS

WASHINGTON, Aug. 18.—William Cramp & Sons of Philadelphia were the lowest bidders for constructing the battleships Wyoming and Arkansas, bids for which were opened at the navy department today. They submitted two bids, one at $4,450,000 and another at $4,475,000. Only one ship can go, however, to any one firm of builders. The New York Shipbuilding Co. of Camden, N. J., made the next lowest bid at $4,675,000.

MRS. CULLOM DEAD

WASHINGTON, Aug. 18—Mrs. Shelby Cullom, wife of the Illinois senator, died today. Mrs. Cullom had suffered from heart trouble for a long time. She was taken ill last spring and went to Atlantic City but experienced no marked improvement. She returned here last Saturday.

GAMES POSTPONED

National at Boston—Boston-Brooklyn game postponed, rain.

New England at Fall River—Lowell-Fall River game postponed, rain.

FROM SLAVERY TO POWER

Electric vacuum cleaners have brought about the change. No more sweeping, no more dusting. Time and work saved and the home kept cleaner. Get free from the drudgery of house-work, and use the vacuum cleaner.

The Lowell Electric Light Corp.
50 CENTRAL ST.

## MANY PETITIONS

### To be Considered by Committee on Streets

The committee on streets will meet tomorrow afternoon at three o'clock and will go a-viewing. The committee will visit streets included in the following petitions, and hearings on the petitions will be held at 7.30 tomorrow evening:

Petition of Jeremiah Delworth and others that Read street be accepted and that a sidewalk of edgestones and cinders be laid.

Petition of Malcomb D. Brown and others that Plain street be widened.

Petition of John J. Gray and others that the name of Plain street be changed to Bennet avenue.

Petition of John Racette and others that a sidewalk of edgestones and cinders be laid in Cheever street from Aiken street to Pawtucket street.

Petition of Thade Ducharme and others that Dalton street be accepted from Parnland road to Exeter street.

There will also be a hearing on the grading of the approaches to the Pabot street bridge.

Board of Aldermen

The board of aldermen will meet in special session tomorrow evening not for the purpose of drawing jurors as was previously stated, but to locate polling places. The law requires that these places shall be located 30 days before the caucuses.

INDIANS TO PLAY

Owing to the incessant rain of yesterday and today the game between the Cherokee Indians and the local Y. M. C. A. team which was to have been played at Washington park this afternoon, was postponed. The game scheduled for this evening, however, will be played.

Warner, formerly of the Lowell team and at the present time a member of the Lawrence pitching department, will be the twirling for the local team.

This will be the only game played in this city this week and the fans should attend it so that their enthusiasm in the national game will not grow less.

To Let For Carnival

Four rooms and bath, good location. Large airy rooms. Address H., Sun Office.

## JUDGE HADLEY

JUDGE HADLEY.

### Has Returned Home From His European Trip

Judge Samuel P. Hadley, who has been abroad for the past six weeks, returned home yesterday and appeared at his office in the police court building this morning, but did not preside at the session of court. The judge, in conversation with a representative of The Sun, said that he had an excellent time and if his looks can be taken as a criterion the trip proved to be a beneficial one.

Judge Hadley for years past has made the trip across the water almost annually.

On this occasion he left on July 6 with his two nieces who went to attend the summer school at Oxford. He did not do much traveling while in England but visited a number of places of interest including the Bath pageant and Oxford.

He made the return voyage on the Minneapolis and the weather was good until Monday morning as the boat was entering New York when a storm arose and there was a heavy downpour of rain until after all aboard had landed. In describing the fury of the storm he said that it was only with great difficulty that the pilot was able to get aboard the boat and when the passengers were leaving the steamer the water swept over the gangway and drenched everyone to the skin.

He spent Monday night in New York and came to Lowell yesterday.

## WALLS TUMBLED DOWN

SAN FRANCISCO, Aug. 18.—Passengers arriving from Mexican ports today on the Panama steamer Acapulco, the first vessel to bring details of the earthquakes of July 29, 30 and 31, declare that the reports reaching this country by wire greatly over-estimated the loss of life resulting from the quake. They declare that only two persons were killed at Acapulco, although there were hundreds of narrow escapes when the walls tumbled about the terrorized inhabitants. This is accounted for by the fact that the majority of the buildings in the city were but one story in height.

## OLD HOME DAY

### Many Visitors in Town of Pelham

This is "Old Home Day" in Pelham, N. H., and though the weather is anything but propitious, a goodly sized crowd is enjoying the hospitality of the town. The hotel sitting is out to every one and many happy reunions are taking place. Of course the crowd would have been much larger if the weather had been more favorable, but at 2 o'clock this afternoon there were over 700 visitors in the town. The ball game was to have been the feature of the day but at 2 o'clock some doubt was expressed as to the possibility of pulling it off. The women of the town have worked hard to bring all the reunions and so have the men. The president of the organization is Chas. W. Hobbs; vice presidents, George Currier and Richard Hillman, and treasurer, G. W. Sherburne. The committees are Mrs. B. F. Carter, Mrs. Mary E. Hobbs, Mrs. George Johnson and Mrs. Henry Currier.

TURN RULE

The members of the "Old Home Day" committees are:

Executive committee, Mr. Sherman Hobbs, Mr. Frank Hillman, Mr. J. H. Marsh, Dr. Edward Hyde, Mr. Chas. Colman, Mr. Guy Richardson, Mr. Fred Greeley.

Financial committee, Mr. Isaac Marshall, Mr. C. W. Hobbs, Mr. A. R. Hobbs, Mr. G. W. Sherburne, Mr. D. N. Webster, Mrs. Mary C. Berry, Miss Susan M. Smith, Mrs. Enoch Marsh, Mrs. W. W. Butler, Mr. Isaac Marshall, Mrs. Warren Herbert, Mr. J. N. Woodman, Mr. Otis Gage, Mr. Will Richardson, Mr. George Currier, Mr. Will Sherburne.

Program committee, Mr. C. W. Hobbs, Mrs. E. Hyde, Mrs. F. H. Hillman, Mrs. Charles Colman, Mrs. Fred Greeley.

Reception committee, Mr. and Mrs. Charles Seavey, Mr. and Mrs. F. M. Woodbury, Mr. and Mrs. D. P. Atwood, Mr. and Mrs. E. C. Gage, Mr. and Mrs. D. N. Webster, Mr. and Mrs. Henry A. Jones, Mr. and Mrs. Henry Wyman, Mr. A. D. Greeley, Mrs. S. M. Currier.

Decoration committee, Miss Mary E. Hobbs.

Historical committee, Mrs. Mary Spaulding, Miss Susan M. Smith, Miss Edith N. Spear, Miss M. A. Cloyd.

Souvenir committee, Mrs. F. M. Carlton, Mrs. W. F. Marsh, Mrs. Arthur Currier.

Dinner committee, Mrs. A. M. Jones, chairman; Mr. and Mrs. S. H. Lyons, Mr. and Mrs. S. A. Richardson, Mr. and Mrs. Willis Hobbs, Mr. R. Snow, Miss Luella Hobbs, Mrs. Stephen Hubbard, Mrs. Josephine Carlton, Mr. and Mrs. Henry Woods, Mr. and Mrs. Amos Woods, Mr. and Mrs. Willis Nutting, Mr. and Mrs. Orlando Wilson, Mr. and Mrs. Howard Chase, Mr. and Mrs. Frank Woods, Mr. and Mrs. B. F. Carter, Mrs. Henry Currier, Mr. and Mrs. Guy Richardson, Mrs. Forest Kelley, Mr. and Mrs. Otis Titcomb, Mr. and Mrs. G. W. Sherburne.

Ushers, Mr. Fred Greeley, Mr. Frank Hillman, Mr. Arthur Currier, Mr. Geo. Wood.

FALL IN TEMPERATURE

KANSAS CITY, Aug. 18.—The torrid spell in this part of the southwest was broken this morning and a cool east breeze was blowing. Throughout Kansas and Oklahoma a similar fall in temperature was reported.

PRACTICE SQUADRON

BAR HARBOR, Me., Aug. 18.—The naval academy practice squadron sailed today to return to Annapolis. It was a part of the itinerary to stop at Newport, R. I., for a three days' visit. The squadron consists of the cruisers Olympia, Chicago and Hartford and the monitor Tonapah.

SIR THEODORE MARTIN DEAD

LONDON, Aug. 18.—Sir Theodore Martin the author and parliamentary agent, is dead. He was born in 1816.

## OFFERED THE JOB

### C. M. A. C. Members Play Joke on Janitor

L'Etoile last evening had the following, from which hangs a tale:

CONVERSATION TELEPHONIQUE

Ring—Ring—Ring—Ring.
—Hella!
—Hello! L'Association Catholique?
—Oui, Monsieur.
—M. Un tel est-il la?
—C'est lui-meme qui parle.
—C'est le maire qui parle ici. Monsieur, j'ai a choisir entre 2 noms, le votre ou celui de ..... pour commissaire de police, qu'en dites-vous?
—Ah! Je vous remercie beaucoup, mais je ne puis accepter, car je ne parle pas l'anglais assez bien pour remplir une telle position; donnez la chance a l'autre.
—C'est bien; merci. Good-bye.
—Good-bye.

All of which means that M. Henri Barry, the popular janitor and steward of the C. M. A. C., has blood in his eye for the man who got him on "a rope," a few days ago.

M. Barry is a factor in the political life of wards six and seven, for all candidates who are seeking the votes of the French-American portion of the population make it a point to see Henri at the outset.

And thus the telephone at the C. M. A. C. rang a day or two ago.

"Bon jour, m'sieur" said the genial Henri in response to the call.

"Is this L'Association Catholique?" asked the voice at the other end.

"Certainment, that's me," said Henri.

"Well, this is Mayor Brown. I want to speak with Henri Barry."

"Ah, comment ca va, M'sieur le Maire, I'm very much happy for speak with you M'sieur le Maire. Henri Barry that's me, M'sieur le Maire."

"That's you is it, Henri?" said the voice.

"Oui, oui! Qui est-ce qui m'appele? Is that you, M'sieur le Maire?"

"This is Mayor Brown, chief magistrate, and I want to talk with my friend Henri Barry," came back the voice.

"M'sieur le Maire, this is M. Barry; you do me one grand plaisir. What can I do for you?"

"Well I'll tell you, Mr. Barry. Some of your friends at the club have been to me to appoint you police commissioner, and I have decided to offer you the position, hoping that you will see your way clear to accept it," said the voice.

"Comment! Serait-il possible! Qui l'aurait cru! You don' make what you call 'a kid' with me, M'sieur le Maire?" responded the astonished Barry.

"No, this is no joke. I want you for police commissioner. Will you accept?"

"Well I don' know 'bout that, M'sieur le Maire. Voila, M'sieur le Maire. Je le trouve tres difficile a prononcer d' Anglais, er pardonnez-moi, M'sieur le Maire, I've just talk with Homer Turcotte, I forget you don' speak Francais, I mean I don't speak the best Anglais and so I think I don't accept. But M'sieur le Maire merci beaucoup pour l'honneur! Thank you so much, M'sieur le Maire."

"Well, if you won't take it I suppose I'll have to appoint Dave Parthenais," said the voice.

"Dave Parthenais. C'est bon. She's a good man!" responded Henri and the man on the other end put up the phone.

Henri dashed out into the smoking room where Joe Legare and a few other members were taking life easy and imparted to them the startling information that Dave Parthenais had been appointed police commissioner.

"Passe l'assire!" cried his friends in chorus. Dave was appointed hours ago and has qualified. Here's an account of it in The Sun and here it is in L'Etoile. Where have you been all day?"

Henri faded away murmuring something that had a sort of an "s" sound. And now he's looking for the man who impersonated the mayor.

COPPER MARKET

BOSTON, Aug. 18.—Coppers were rather dull and steady at the opening today with comparatively little trading. Lake Copper was the feature, advancing to 38⅝, up ⅞, but reacting to 38 during the first hour.

SULTAN ISSUES IRADE

ST PETERSBURG, Aug. 18.—A despatch received here from Constantinople says that the sultan of Turkey has issued an irade permitting the passage through the Dardanelles of two Russian warships that are to convoy the imperial yacht on Emperor Nicholas' projected trip to Italy.

### A NEW STAMP

TO COMMEMORATE THE HUDSON-FULTON CELEBRATION

WASHINGTON, Aug. 18.—A new two-cent stamp will be issued by the Postoffice department to commemorate the Hudson-Fulton celebration from September 25 to October 9. Postmaster-Gen. Hitchcock yesterday gave the order for the new issue. Fifty millions of these stamps will be issued, and it is hoped to have them on sale by September 20.

The stamp is oblong, about ¾ to 1⅛ inches in size and comprises a border containing at the top the inscription "Hudson-Fulton Centenary" with the dates "1609" and "1909." Below this inscription in a curved line are the words "U. S. Postage." At the bottom on each side is a prominent Arabic numeral 2 with the words "Two Cents" in a panel between the figures.

In the centre is engraved a picture showing the Palisades of the Hudson in the background with the Half Moon going up the river and the Clermont steaming in the opposite direction. In the foreground is an Indian in a canoe and in the distance, just discernible, is a canoe containing four other Indians, the canoes representing the first means of navigating the river.

The stamp will be printed in the same color as the present two-cent stamp.

WHEN IN A HURRY
Have us duplicate your lenses. Our facilities permit of quick work.
THE BABBITT CO.—Optometrists
81 Merrimack st. Upstairs

## THOMAS DUCKWORTH

### Appointed to Police Board to Succeed Simon B. Harris

The mayor's police board is full again.

The third member was appointed this forenoon and his name is Thomas Duckworth. He was appointed to succeed Simon B. Harris and will be chairman of the board.

Mr. Duckworth is a gentleman of leisure. He has been on the retired list for some time. He was at one time connected with the C. I. Hood Co., and traveled for that company in foreign countries.

Mr. Duckworth is a staunch admirer of the mayor and a very frequent visitor at the city hall. He is related by marriage to Gardner W. Pearson and Edward W. Trull assistant clerk of the police court.

Mr. Duckworth spent the greater part of the forenoon in the mayor's office and shortly before 11 o'clock it was announced that the mayor had appointed him to the police board and that he had accepted the appointment and had qualified before the city clerk.

This is not the first appointment that the mayor has favored Mr. Duckworth with. The mayor appointed him to the position of sealer of weights and measures to succeed Mr. John Stott, but the aldermen frowned upon the appointment and refused very emphatically to confirm it. Mr. Duckworth is about 50 years old.

## THE WATERWAYS COMMISSION

BERLIN, Aug. 18.—The members of the American waterways commission began their work today. Senator Theodore Burton of Ohio called at the Prussian ministry of public works. A large steam launch has been placed at the disposition of Mr. Burton and his party which can be used for a study of the canals and streams adjacent to Berlin and the upper Elbe.

## ROBBER KILLED

### He Engaged in a Duel With a Police Officer

NORTH ATTLEBORO, Aug. 18.—A revolver duel between Patrolman John Jenkins and an unknown burglar who was guarding the ticket office of the New York, New Haven & Hartford railroad station here while his companion attempted to loot the safe, took place shortly after midnight. Neither was wounded. The two robbers escaped empty handed into the woods a short distance down the railroad track.

Fourteen-year-old Clara Ames, the baggagemaster's daughter, heard the burglars and aroused her father who sent a call to the police. Patrolman Jenkin hurried down to the station and on the platform saw a man with a revolver in his hand.

"Drop that gun," commanded the officer.

"What for?" retorted the man in a foreign accent.

He leveled the revolver at Jenkins and fired. The fire was returned. The man started down the track firing several more shots as he ran. Jenkins and the baggagemaster gave chase but in the darkness the stranger followed by a companion who had been at work in the ticket office disappeared in the woods.

Investigation showed that the station had been entered by forcing the door. An old axe and an iron bar had been used in an unsuccessful attempt to pry open the safe. Several jeweler's sample cases were also found open but nothing had been taken from them.

An examination of the body later in the day disclosed a bullet wound in the neck. It is supposed that one of the patrolman's shots took effect while the burglar was fleeing down the track.

At first it was believed both robbers had escaped uninjured. During the forenoon, however, Leo Valois, a carpenter employed on a building near the railroad station went into the woods to get a piece of brush with which to sweep up shavings. About 100 yards below the railroad station and fifty yards from the track behind a high fence he found the body of a man lying face downward. A chisel was clenched tightly in the right hand of the dead man. The face was somewhat crushed as though he had fallen heavily against a stone or had been struck with some weapon, but a hasty examination failed to show any bullet wound. The police were notified and Medical Examiner Holden began an autopsy. Although the dead man is not known around here he was recognized as one of two men who came here on an electric car from Pawtucket last night. He was tall and about 25 years of age. He wore a light gray overcoat over dark clothing and had a light hat. His hair was dark. The other man who escaped is described as being short and stout.

How the dead man lost his life will not be determined until the autopsy is concluded.

## BIG AEROPLANE SEEN

WAKEFIELD, R. I., Aug. 18.—A large aeroplane flying an eighth to a quarter of a mile high directly over Fishers island toward the west was reported this morning by the captain of the life-saving station at that point to Captain Herbert M. Knowles, superintendent of the district. The aeroplane, according to the report, passed over the island at 2.30 o'clock with lights lighted fore and aft and the coast guard could hear the engine working very distinctly.

## GALLANT RESCUE

### Of Members of Crew of Standard Schooner Myrtle

SYDNEY, N. S. W., Aug. 18.—Details of the gallant rescue of six members of the crew of the stranded schooner Myrtle by a volunteer crew from the steamer Sygna in a lifeboat during a heavy sea off Lingan head were brought to port today.

The Myrtle was bound for Sydney from New Foundland last week when she ran into a heavy gale east of Flint island and was driven ashore. The vessel sprang a leak, the sails were carried away and the water was gaining on the pumps when the Sygna came in sight. The chief officer of the Sygna called for volunteers from his crew to man the lifeboat with him. They reached the Myrtle after a long, hard pull and brought the shipwrecked sailors back to their own craft. The Sygna landed the men at William.

# 6 O'CLOCK

# THAW'S MOTHER

## Says That Her Son Should Have Been Liberated

WHITE PLAINS, Aug. 18.—Mrs Mary Copley Thaw today gave out the following statement at the Hotel Carlyon Arms where she is staying while in White Plains:

"The request made for my son was that he be transferred to the Dannemora asylum, although as a sane acquitted man he should have been liberated altogether.

"There was no suggestion of bonds or any of the other fantastic features mentioned. It was simply the argument that an acquitted man ought not to be placed in a criminal institution.

"The thought was suggested by a great-hearted and wise physician here that the judge would surely order this change if a personal appeal was made to him. He went so far as to ask if my daughter or I would undertake this. Quickly and gladly my daughter offered to go. It was not until Sunday night that the place could be located. On Monday morning she started with her maid and a trusted capable man as courier. Twice she communicated with us here, the last message telling how fruitless the hard journey had been. She cannot be back before her brother leaves for Matteawan this afternoon. He goes with courage, undeceived by this outrageous decision and we all look forward confidently to the action of the court of appeals.

"It cannot be that this illegal restraint of an acquitted man, known to everybody to be absolutely sane, can last much longer, no matter how vindictive those who thus attempt to defeat justice may be.

"Allow me to correct some gross mistakes regarding this brave devoted sister and daughter. Also Thaw made no stipulations, nor did the family of the Marquis of Hertford at the time of her marriage such as are published in some of the morning papers. On the contrary her entire estate remained in this country absolutely under her own control. The Hertford family always paid her the utmost respect for good and sufficient reasons aside from her own personality. When she annulled her marriage a year and a half ago she had a perfect right under the English laws to hold to the title. She was urged to do so by friends and her best advisers but she preferred to be rid of it altogether. She has a host of warm friends in England and her own quiet home off St. James park has, like my own, been kept open all these months, hoping always for justice."

MISS MAUD NELSON,
The Champion Lady Pitcher of the World, with Cherokee Indians this Evening, Washington Park

# MANSFIELD FOUND DEAD

NEW YORK, Aug. 18.—Max Mansfield, who was prominently identified with theatrical affairs here for many years, was found dead today at his desk in the office of Max Schmeichling, a publisher. A tube running from a jet on the wall to his mouth gave evidence that he had taken his life. For the past several years Mansfield has edited the Platt-Deutsche Post, a weekly German grocery journal which suspended last December. Since then he had been in straitened circumstances. Some years ago Mansfield was a lessee of the German theatre and later sold his interest to Heinrich Conried.

## RAIN WAS NEEDED

### FARMERS IN VICINITY OF LOWELL ARE HAPPY

The return of fair weather this afternoon was perhaps welcomed by city folks though the farmers in the vicinity would have had more of the precious fluid.

There was sufficient rain within the past 48 hours to revive the burning crops, principal of which is the corn crop, but a little more would have been appreciated by the farmers. In a down town restaurant where all of the suburban farmers who come to Lowell selling produce congregate the drought has been the principal topic of conversation and the rain of the past few days has made glad their hearts.

### RIVERMEN STRIKE

PITTSBURG, Aug. 18.—A strike upon the steamer Steel Queen, used by the steel company to transport new workmen across the Ohio river, further complicated conditions at McKees rocks today. The rivermen say they are not anxious to help out the company and object to running the boat under the revolver fire of the strike sympathizers.

IT DESERVES IT

The Sun occupies the highest position in local journalism. It leads in everything. Everyone admits it to be

LOWELL'S
GREATEST NEWSPAPER

### ROGHI CAPTURED

TANGIER, Aug. 18.—A courier who left Fez Aug. 13 has arrived here and confirms the reported capture of Roghi, the rebellious subject of the sultan of Morocco, and says he probably will be brought into Fez. Roghi's chamberlain and many of his followers captured in the recent encounter with the government forces were decapitated while others were tortured.

### DIRECTORS RE-ELECTED

BOSTON, Aug. 18.—The directors of the Calumet & Hecla Mining Co. were all re-elected at the annual meeting of the company held here today. In addition to the directors less than half a dozen stockholders were in attendance.

### EARTHQUAKE SHOCK

CADIZ, Aug. 18.—An earthquake was experienced here today. Several houses were damaged but there were no casualties.

### TO BUY RIFLES

MADRID, Aug. 18.—The government has opened negotiations for the purchase of 20,000 Mauser rifles to be used in its campaign against the Moors in Morocco.

### OUT ON STRIKE

WORCESTER, Aug. 18.—Eighty weavers at the Daniels Worsted Co.'s mill here went out on a strike today declaring that their wages were less under a new system which requires them to operate two looms instead of one. They claim that they are unable to turn out a product that will satisfy the inspectors and that their fines will cut down their wages.

Miss Annie Lee, cashier at the Alhambra theatre, has gone to New York for a three weeks' visit, where she will be the guest of her aunt, Mrs. Rock.

# E. H. HARRIMAN

## Has Started on His Trip to Cherbourg

PARIS, Aug. 18.—E. H. Harriman left Paris at 11 a. m. today on a special train for Cherbourg, where he will embark for New York on board the steamer Kaiser Wilhelm II.

Mr. Harriman declined to see any representative of the press but through his secretary he informed the newspapermen that he was going to his summer home at Arden to complete the cure started in Europe. He said he had no intention of immediately resuming his business activities.

Instead of using the regular entrance to the St. Lazaire station Mr. Harriman left his automobile on a side street, a fact that appreciably shortened the distance to the Cherbourg train. He walked from the motor car to the special but he gave those who saw him the impression of a man who is tired.

Dr. Lyle, Mr. Harriman's physician who accompanies him, declared that if Mr. Harriman was weaker it was an effect of the rigid treatment he had undertaken at Bad Gastein.

"As soon as Mr. Harriman arrived in Paris he felt much better," Dr. Lyle continued. "Mr. Harriman was suffering from the results of over-work. He also had rheumatism of the back but he has improved greatly under the massage treatment. Mr. Harriman eats well of a diet that is carefully arranged but the baths naturally have weakened him. Now comes the after-cure—that is—rest."

Mr. Harriman arrived here from Munich by train and not by auto as at first understood. He went at once to the home of his friend, James Stillman, who is now in America. Among his callers yesterday was George J. Gould, who has engaged passage for New York on Sept. 1. Precautions had been taken to keep Mr. Harriman's departure as secret as possible. Few of the 150 passengers for the Kaiser Wilhelm II who had left for Cherbourg earlier in the day on the two regular steamer trains were aware that Mr. Harriman proposed traveling with them. Mr. Harriman is accompanied by his wife and two daughters. His son Roland will take a steamer for New York at Southampton.

### ROQUE TOURNAMENT

NORWICH, Aug. 18.—Before a large gallery today play in the roque tournament continued in the Norwich club's courts, play being finished in the first and second divisions. The feature of the morning was a run of the grounds by former Champion Bosworth of New London. The games resulted as follows:

First division—J. H. McDonald, Chicago, beat I. J. Baker, Washington; Harold Bosworth, New London beat J. H. Clark, Springfield; C. C. King, Chicago, beat C. H. Edmunds, Philadelphia.

Second division—J. C. Kirk, Philadelphia, beat C. H. Goldey, Phila.; R. H. Steele, Springfield, Mass. beat J. C. Washack, Westchester, N. J.

### MOTORMAN BLAMED

PROVIDENCE, R. I., Aug. 18.—In a report filed by Cor. Eugene Lincoln before the superior court this afternoon he holds Motorman Gardiner guilty of manslaughter in causing the death of Joseph Earl who was run over and killed by Gardiner's car on Chalkstone avenue on the evening of July 29. The moterman was immediately arrested and arraigned at a special session of the sixth district court. He pleaded not guilty and was held in $5000 bail for trial.

### BALL PLAYERS SOLD

WASHINGTON, Aug. 18.—Manager Cantillon of the Washington Americans has purchased Third Baseman Yoho of the Shreveport Southern league and Catcher Jack Hardy, formerly with the Chicago Nationals. Both of them will report to Cantillon at Detroit tomorrow.

# THE YACHT RACES

## Were Held Off Marblehead Today

MARBLEHEAD, Aug. 18.—"Haul out the merry oilskin again" was the cry at the Eastern Yacht club as the yachtsmen of the 16 remaining sonder boats contemplated this morning another day of wet decks in their struggle for international honors.

But the committee on selection whose task it is to pick out the best American team of three to meet the German invaders was pleased, for the wind had gone down and after two days of heavy weather there was a chance to see what the light aired boats could do.

Still it was wet and lowering and outside a terrific sea was hammering the hoary rocks of the neck and rolling in long smooth billows far up Massachusetts bay. There was a light breeze from the north, the relics of yesterday's storm and there were some prospects of its taking on a bit later in the day as the low barometer worked off to the northeast but at 10 a. m. there was scarcely enough air to send the yachts out of the harbor.

Having seen all the boats in two races and some of them in four the committee began today its weeding out of the slow ones and three of them were given the nautical "gate," the Caramba, the Corinthian, and Sumatra. All three are old boats and have not shown fast work against the latest fliers so the committee decided to eliminate them and bunch the 16 remaining into two classes or divisions for the races today. The barring of the Sumatra while expected was nevertheless the cause of some regret for her plucky owner, Miss Alice Sargent has braved all the wet hardships of the past two days with fully as much fortitude as her male competitors.

The committee split the fleet today as follows:

First Division: Alarm, Bandit, Bessie, Demon, Ellen, Sally X, Spokane III and Vim.

Just as the yachts were preparing to start a heavy bank of fog rolled in from the sea and the start was delayed. The wind at 10 a. m. was blowing four or five knots an hour from the north. The committee was very anxious to take advantage of the light weather but admitted that it would not be well to order the boats off with the thick conditions.

Word came this forenoon from the bedside of Captain Otto Protzen, the German skipper who was injured yesterday that he had passed a comfortable night and that several specialists from Boston had taken charge of his case. Some hope was expressed that he might get on his feet during the course of a couple of weeks, but there seems to be little prospect that he will be able to handle the tiller of his yacht, the Hevella in the international sonder races.

The fog did not hang around long for the breeze backed into the northwest and not only blew it far out to sea but cleared the sky in fine shape. All the yachts left the harbor at 10.30 for outside but on the go the committee delayed the start for more than half an hour in order to select a triangular course that would give the yachts at least one leg of windward work. The breeze was not over five or six knots per hour and there was every chance for development of the powers of the light weather yachts.

At 11.30 the committee hoisted the signals for the first leg a reach each, a half south and the second leg another reach southwest, a half west, giving the yachts a beat to the finish.

By invitations of Captain H. M. Sears, Dr. W. Rakenius and Alfred Kretzchmar of the German challenger Hevella sailed on the Eel in the trial races today.

The Demon won the first division honors.

The second division was sent off at noon and the Skeezix beat out the others. The Eel and Joyette were too soon and both had to go back for a re-crossing, the former losing a minute and a quarter and the latter a minute and three-quarters. It was a broad reach to the first mark but the wind held light and the yachts were nearly 25 minutes in making the course. The Ellen ran by the Demon in the first division, the Skeezix maintaining her position at the head of the second division.

A fluctuation in the wind as well as a variation in its velocity gave the boats in the second division a chance to haul up to those in the first in the run to the mark and the last boats in the second division made the two miles in faster time than did the leader in the first division.

### TENNIS TOURNAMENT

NEWPORT, R. I., Aug. 18.—Two matches in the first round were completed during the forenoon, W. B. Cragin, Jr., easily disposing of W. W. Finley, Jr., while G. J. Janes had no difficulty in beating J. Williams. Six defeats were recorded in the first round and one in the second round.

The summary:

All comers' tournament—1st round:

Richard Stevens defeated Geo. Brooke, Jr., by default.

W. B. Cragin, Jr., defeated W. W. Finley, Jr., 6-0,6-0,8-1.

G. P. Snow defeated A. G. Thatcher by default.

G. J. Janes defeated J. A. Williams, 6-1, 6-0, 6-2.

W. C. Grant defeated R. Terry, Jr., by default.

C. L. Johnson, Jr. defeated Robert Leroy by default.

W. C. Grant defeated R. Terry, Jr., by default.

R. H. Palmer defeated C. F. Watson by default.

H. C. Pell, Jr., defeated High Tallant by default.

Second round:

A. L. Baker defeated G. McFadden.

Shortly before 10.30 it was announced that the match for the national doubles championship had been postponed again this time until 11 a. m. tomorrow. It was decided, however, to start the first round of the singles immediately, despite the wet courts and threatening weather. Two of the courts, those in front of the grandstand and near the summer theatre had been covered during the storm and were in fair shape but the others promised slippery footings and hard work for the contestants. A number of defaults were anticipated but at 10.30 many of the players were ready to start the actual work of the tournament.

POCKETBOOK lost on Bridge st between Second and Fourth sts. Finder will be rewarded by leaving same at 598 Bridge st.

NIGHT WATCHMAN wanted for factory. Must have first class fireman's license, and be well recommended. Address A. B. C., Sun Office.

TWO TENEMENTS to let at 822 and 824 Moody st., cor. Fourth ave. Steam heat, bath room and all modern improvements. Inquire at 666 Merrimack st. cor. Cabot st.

# CHARLES J. GLIDDEN

## Plans to Make Attack on Rival Armies on Friday Night

BOSTON, Aug. 18.—"My flight on Friday of this week from Fitchburg, wind and weather considered, will be for the purpose of guiding the balloon, if possible, to a certain point within the lines of the Red and Blue armies now manoeuvring in southeastern Massachusetts," said Charles J. Glidden yesterday.

"I shall use the New England Club's balloon Massachusetts, having a capacity of 56,000 cubic feet of gas, and shall have with me only one passenger. This will enable the balloon to carry nearly three-quarters of a ton of sand, which will be used in reaching different altitudes to find the currents that will carry the balloon to the military lines.

"I shall carry a white flag of truce, camera and field glasses, in addition to the regular instruments used in the balloon.

"The start will be made about 4 o'clock, and if the quality of gas is equal to standard the balloon should remain in the air until sunset and easily reach the desired locality.

"Army officers have expressed much interest in this proposed flight, and the results will be carefully noted. The organization of the first volunteer balloon corps is looked upon with great favor by a number who have approved of the organization.

"On sighting the military camps, if conditions permit, I shall rise as high as possible, probably three miles, and release from the baskets large rubber balls, trying to accurately drop them in a selected place.

"I shall also release carrier pigeons, bearing messages to their owners containing information regarding the position of the forces as observed from this high altitude. After this I plan to descend as close to headquarters as possible. Some of the pigeons will be from the cote of Raphael Levesque of the Fall River Homing Club, within the Red lines, and others from the cote of George Harsman of Malden, a city within the Blue lines. Thus both armies will receive the information gathered from the clouds."

Mr. Glidden once before successfully experimented with the carrier pigeons in a flight from Pittsfield, but two of the birds released in Vermont above the clouds, did not reach home.

Another feature of the flight will be signalling from the balloon by a mirror, using the heliograph system.

"A world wide interest is now being taken in plain ballooning and balloon observation," said Mr. Glidden yesterday. "All my ascensions are reported as soon as made, on a special form, to the Aero Club of France, Aero Club of Great Britain, Aero Club of America, and the weather bureau at Washington.

"The information required is regarding elevation, temperature at the various altitudes, cloud changes, velocity of wind, changes in direction of air currents, and any other atmospheric phenomena noticeable. All these facts are published in the scientific journals and the data retained for future reference.

"Particularly interesting to the French scientists was my ascension during the hot wave, which determined the depth of the wave to be 2464 feet, and also the ascension of May 4, the temperature at the earth being 66 deg., at 4000 feet 70 deg., and at two miles freezing. The recent hot wave measured 1600 feet in depth, which lasted only one day, while the wave measuring 2400 feet continued two or three days."

# HENEY WAS DEFEATED

SAN FRANCISCO, Aug. 18.—The first public trial of the new direct primary law was made in this city yesterday when candidates for the November municipal election were elected. A. Crocker, candidate of the business men's committee, received the republican nomination for mayor over Byron Mauzey, the independent republican candidate. Charles M. Fickert, candidate for the regular republicans for district attorney, will represent that party at the coming election, although many republicans wrote in the name of Francis J. Heney in the blank provided for them.

APPRECIATION SALE

The cold and rainy weather did not keep customers from our sale. And no wonder with such bargains as these to offer.

READ THIS LIST FOR THURSDAY, ALL DAY:

25 SILK RAJAH COATS. Some were $25. Thursday ..... $9.90

40 CLOTH SUITS. Some were $35. Thursday $12.95

22 CRAVENETTE RAINCOATS, worth $10. Thursday ..... $5.95

19 PURE NATURAL LINEN SUITS, jet button trimmed, coat 40 inches long. worth $10. Thursday ..... $5.95

15 BLACK SILK COATS. Some were $20. Thursday ..... $7.97

12 WHITE SERGE SUITS, black hair line stripe. Some were $25. Thursday ..... $9.90

WONDERFUL WAIST BARGAINS

All our white waists that sold for $2, $1.50, $2 and a few at $2.50, choice at ..... 60c

Waists at 97c.....Waists at $1.29.....Waists at $1.47

ALL HIGH GRADE WAISTS REDUCED

SWEATERS

For the Mountains and Seashore, large assortment at

$1.98, $2.98, $3.98 to $5

Come Thursday and see what a pretty Wash Dress you can buy for 95c

Some were $2.00.

VERY SPECIAL

20 SILK COSTUMES in fine messaline and taffeta, all colors, made to sell at $15.00. Thursday only ..... $8.87

STORE OPEN ALL DAY THURSDAY

New York Cloak and Suit Co.

12-18 JOHN STREET.

Ladies' Cloak and Suit Dept.

Exceptional low prices are now to be found in this department as we must get rid of the goods even at a loss to make room for the fall stock.

Pure Linen Jumper Suits in white only with light blue piping and buttons. Were $5.98, now ..... $2.98

Pure Linen Jumpers, artistically trimmed with fancy lace. Were $5.98, now ..... $2.98

Striped Blue Chambray Jumpers, prettily trimmed with soutache braid and buttons. Were $5.98, now ..... $1.98

Pure Linen Two-Piece Suits, prettily tailored, with kilted skirts, pearl buttons and cut after the early fall styles. Regular price $10.98, now ..... $7.98

All Linen Semi-Fitted Long Coat, trimmed with large buttons, double breasted, buttons on pockets and back. Were $10.75, now $6.98

RIBBON DEPT.

Silk Taffeta Ribbon, No. 12, all colors, 5 1-4 inches wide. 10c value. Our price ..... 5c Yard

Silk Taffeta Ribbon, No. 22, all colors, 3 1-4 inches wide. 7c value. Our price ..... 10c Yard

Wash Ribbon in five-yard pieces, pink, white and maize. Our price ..... 5c Roll

BARGAINLAND

Hat Elastic in black or white. 4c value ..... 1c Yard

Garter Elastic in black, white or blue, all widths. 10c value. 5c Yard

THURSDAY SPECIALS

Ladies' Black and White Figured Percale Wrappers with extra full skirt and flounce. Regular price 75c. Thursday morning...59c

Ladies' Two-piece House Dress in figured lawns and percales, waist trimmed with self strips and buttons. Regular price 98c. Thursday morning ..... 69c

Long Silk Gloves, 12 and 16 button length, black only. Value 98c. Thursday morning ..... 39c

Long Lisle Gloves in gray, tan, black and white. 98c value. Thursday morning ..... 39c

Black Jet Hat Pins, 10 or 12 inches long, assorted patterns. 19c value. Thursday morning ..... 1c

Silkateen in all the latest shades. Value 5c. Thursday morning ..... 3c

Stock Collars, embroidered, 20c value. 10c

J. L. CHALIFOUX
49 to 59 CENTRAL ST.

Children's Flannelette Skirts, all colors. 25 value. 19c

# LATEST

## WORST IN YEARS

### Cloudbursts and Floods Cause Considerable Damage in West

PUEBLO, Colo., Aug. 18.—Cloudbursts last night at Howard and Texas pass, together with the rising torrents of the Arkansas river caused the worst flood in years along the main stream. At Canon City the Arkansas river was five feet higher than ever before in its history at midnight and still rising. This flood is due here sometime today and preparations were made to avert great damage.

At Florence the entire population worked throughout the entire night carrying goods to higher ground in the expectation that the entire town would be submerged. The extent of the damage at Howard has not been learned as communication was cut off by the storm. Horsemen were sent out last night all along the river between Canon City and Pueblo and everybody here to warn the people of the approaching flood.

The Colorado Midland tracks were washed out near Manitou, tying up traffic completely. Rain fell all night along the Arkansas watershed.

## WERE FOUND GUILTY

### Japanese Strike Leaders Are Charged With Conspiracy

HONOLULU, Aug. 18.—After being out six hours the jury in the case of the four Japanese strike leaders charged with criminal conspiracy brought in a verdict of guilty at 10.45 p. m. yesterday. The defendants, President Mackino of the Higher Wage association, the organization in charge of the strike of the Japanese laborers at the sugar plant on the islands, the editor of the Japanese newspaper Ji Ji and assistant Editors Weicoro and Tashaka of the same paper were arrested and charged with criminal conspiracy June 14 when officers with search warrants entered the offices of the Ji Ji and the Higher Wage association and found there evidence of what the authorities claimed to be a widespread move on the part of the Japanese strikers to take possession of the government of the territory.

Later the grand jury charged the arrested men with criminal conspiracy to incite riot and injury to the property of the plantations affected by the strike.

## MORTALLY WOUNDED

### Man Opened Fire on His Employer, Captain Ross

EASTPORT, Me., Aug. 18.—Fearing that intruders were making a third attempt to board his vessel and not recognizing his employer, Eugene Roberts, 22, of Millbridge, shot and possibly mortally wounded Captain Robert Ross, 49 of this city on the schooner Little David, at her dock late last night.

Captain Ross boarded his schooner shortly after 11 o'clock and was attempting to force open the cabin door when the sailor threatened to shoot. Captain Ross did not hear the warning and as he continued to kick at the door Roberts discharged a shotgun with the intention of frightening him away. Captain Ross happened to change his position just as the explosion took place and received the full charge of shot in the thigh, an ugly wound being made. Blood poisoning was feared, especially as it was impossible to extract the shot. Captain Ross attached no blame to Roberts who immediately summoned assistance and surrendered to the police. Captain Ross will probably be removed to a Bangor hospital.

## WAS FOUND GUILTY

### Man Was Fined $60 for Illegally Keeping Liquor

Robert Geekin who conducts a boarding house at 155 Market street, was arraigned in police court before Judge Pickman this morning on a complaint charging him with illegally keeping liquor, the complaint having been made after the liquor inspectors had visited the premises on Sunday, August 8th, and seized a quantity of ale and liquor. Counsel for Mr. Geekin entered a plea of not guilty for his client, but after the testimony had been submitted and the evidence in the case considered by the court Geekin was found guilty and a fine of $60 was imposed.

The first witness for the government was Sergt. Thomas [illegible] who testified [illegible] week [illegible] cers [illegible] Geekin's [illegible] When we [illegible] and two men were [illegible] room. [illegible] had a search warrant [illegible] asked [illegible] [illegible] from the living [illegible] door on the inside [illegible] [illegible]

[illegible] ing the box found two pint bottles of whiskey and one pint [illegible] than half filled. Also two whiskey [illegible] [illegible]

[illegible] ment to have the defense put on its side of the case.

Frank O'Connor, a laborer in the employ of the Bigelow Carpet Co., said that he purchased two cases of beer and the whiskey found at the house for John Sullivan, another boarder, and himself. The liquor was purchased on the Friday before the seizure. According to O'Connor's testimony he turned the stuff over to Mr. Geekin and told him to put it in a place where it would be cool. He had drank but one bottle of beer and a little of the whiskey prior to the time it was taken.

John Sullivan corroborated the testimony offered by O'Connor.

After the testimony had been completed and arguments had been made Judge Pickman found the defendant guilty and imposed a fine of $60.

**More Liquor Cases**

The case of Margaret O'Sh[illegible] was continued till Saturday morning at the request of the defendant.

Catherine O'Connor, who was charged with illegal keeping of liquor, asked for a continuance and the case was put over till the 28th.

**Greek Community Mixup**

The case of Soteros Mifeto[illegible] treasurer of the Greek community, was called in court this morning and dismissed after Lawyer J. Joseph Hennessy, counsel for the government, announced that the defendant had made restitution and that the complainant in the case had filed a writ of civil acknowledgment.

Alibrahis was treasurer of the community last year and after his successor was elected it is alleged that when the books and money were turned over to the new treasurer there was a shortage of $77.57. Since the complaint was made, however, restitution has been made.

**Sent to Jail**

George B. Bassford pleaded guilty to being a common drunkard. His wife said that he had been drinking heavily of late and when under the influence of liquor was very abusive. His defense was to the effect that the actions of his wife led him to drink. He was sentenced to one month in jail.

**Drunken Offenders**

John Murphy, a parole man from the state farm, will be returned to that institution. There were two $2 drunks

## CATCHER McLEAN

### Will Not be Able to Play Again

CINCINNATI, O., Aug. 18.—Catcher Harry McLean who was injured in Sunday's game by colliding with [illegible] of the Boston Doves at the home plate will never be able to play ball again. The doctors who examined him today said that when his injured kneecap heals it will be stiff and will keep him from running.

Glee club, Belle Greve, Friday night.

### DEATHS

COLLINS—Mrs. Mary Collins, for the past 48 years a resident of this city and except within a few months was a member of the Immaculate Conception church, died this morning at the home of her daughter, Mrs. Anne McGrath, 11 Varley avenue. She is survived by one daughter, Mrs. Anne McGrath and three grand-daughters, Mrs. Joseph Convery, Mrs. Mary Fratus and Mrs. Joseph Dempsey.

STAFFORD—Mrs. Fanny A. Stafford died yesterday afternoon at her home, 8 Carter street, at the age of 47 years. She was born in this city, and had been a resident here since that time. She was a member of Prosperity Circle of Foresters and held the office of chief companion. She leaves her husband, William H. Stafford, four daughters, Mrs. F. J. Corr, Mrs. I. W. Sharkey, and the Misses Henrietta and Helen Stafford, one son, George Stafford, one sister, Mrs. Margaret Beck, one cousin, Mrs. Catherine Holland, and two grandchildren, Irene and Joseph Sharkey, all of this city.

KEMPTON—Mrs. Sophronia L. Kempton, widow of the late Joseph Kempton, died yesterday at her home in Bedford, at the age of 72 years.

MULLIN—William G. Mullin died last night at the home of his parents, Frank and Mary, 156 Charles street, at the age of five years and five months.

BYARD—Mrs. Lucy O. Byard, wife of C. A. Byard, died last night in West Chelmsford, at the age of 58 years, two months and 19 days. The body will be sent to Winterport, Me., for burial.

SPICER—Died in Rutland, Mass., August 18, Stephen H. Spicer, aged [illegible] years. He leaves a father, Stephen Spicer in Nova Scotia; two brothers, Mark M. Spicer and Alvin Spicer of Brockton; four sisters, Mrs. Frank Shaw and Mrs. A. S. McCrae of Lowell, Mrs. Melvin Weeman of Portland, Maine, Mrs. A. M. Gillett of North Carolina and Mrs. Bertie Roy of Nova Scotia. C. M. Young, funeral [illegible]

### FUNERAL NOTICES

LIBBY—Died, Aug. 17th, in this city, John F. Libby, aged [illegible] years. Funeral services will be held at the parlors of Undertaker George W. Healey, cor. Branch and Gorham streets, Thursday afternoon at 2 o'clock. Friends invited. Burial private.

[illegible]—Died, Aug. 17th, in this city, Miss Mary [illegible] [illegible]

HARTWELL—Died Aug. 17th [illegible] Mrs. Almira A. Hartwell [illegible] [illegible] W. Healey in charge.

HIGGINS—[illegible]

### FUNERALS

GROVER—The funeral of [illegible] [illegible]

## STILL "FIGHTING"

### Rival Armies Are Engaged in a Severe "Battle"

BRIDGEWATER, Aug. 18.—(Blue army of defense) In an attempt to back up his isolated left wing and to put an effective barrier to the advance of Gen. Bliss' Red army of invasion, Brig.-Gen. Pew, Jr. today ordered his right wing, consisting of the second and sixth regiments of infantry and the coast artillery acting as infantry to execute a retrograde movement from their position at Titicut station to the vicinity of South Hanson, where the brigade will be directly in the rear of the Reformed headquarters of the Blue army. The movement began at five o'clock this morning and at eight the militiamen were marching through Bridgewater. Gen. Pew also moved his headquarters from Robins pond to a point nearer South Hanson. The general engagement, which did not take place yesterday, was expected to occur today in the neighborhood of Halifax, Plympton or Duxbury.

It was believed today that Gen. Pew would early make an attempt to relieve his left wing against which is opposed practically the entire strength of Gen. Bliss' army.

Last night was a most trying one for the militiamen in camp. The rain fell in torrents all night long and the earth was soaked like a cedar swamp. But few of the soldiers passed the night under their small shelter tents. Every barn shed and house within a radius of six miles of Gen. Pew's headquarters was filled with militiamen. The soldiers did not insist on clean, comfortable beds in which to sleep; all they desired was a shelter from the continual penetrating downpour.

The men bore their discomfort in true soldier fashion and as they marched through Bridgewater they joked, sang and whistled and gave other indications of good nature.

The heavy rain had raised havoc with the crowds which in some places are knee deep in mud. The advance was hard on the soldiers and almost impossible for the big trains of subsistence wagons. To assist the overburdened draught animals the soldiers had fastened long lead ropes to the bodies of the wagons, lashed crossbars to the lead ropes and had placed themselves in the "traces" so that part of the line resembled a parade of old fashioned hand tubs at a veteran firemen's muster.

One regiment of Massachusetts militiamen which had exchanged the old blue army overcoat for the newer poncho was envied by its fellows today. It seemed to be the general opinion among the men that the old service overcoat is warmer and more comfortable than the poncho and fully as dry.

Continued to last page

## SIXTH UNDER FIRE

### Squad From Company C Made Capture of 50 Reds

### Sergt. Powers and His Squad the First Under Fire--Cos. C and G in Thick of Fray, While K is Having an Easy Time--Private Reynolds Capsized in Taunton River

In Camp, Middleboro, Mass.,
August 17, 1909.

Editor Sun:

The three local companies attached to the Sixth regiment were ordered out at 5 o'clock this morning. As yet the Sixth has not seen the Red Army. Co. C was reinforced this morning by Co. G and both companies were sent out as scouting parties in an endeavor to locate the Red Army. Co. G was sent out to the left of Co. C and both commands were stretched out along the New Bedford road as scouts. A squad under command of Corp. Tremblay which was composed of Privates Davidson, Clark, Boudreau, Morris and Benoit destroyed a bridge crossing the Taunton river cutting off one road by which the Reds could cross and come in contact with the Blues. Another squad under command of Corp. Keyes established a line of pickets along the Bedford road.

The squad was composed of Privates A. Davidson, G. Davidson, Morris, Myrick, Larkin and Clough. The remainder of the company which had been stationed at the Red bridge near the State Farm pumping station was ordered out to reinforce the scouts. Co. L (colored) took up C's old position at the bridge and G was split up as Cossack posts, Co. G which had been stationed in the rear with the remainder of the regiment received their first hard work scouting this morning. The company was ordered out in advance of C to ascertain the position of the enemy. Co. K is still in the rear with the regiment acting as a reserve force. No doubt they will soon be sent out to reinforce Cos. C and G. As yet Cos. C and G were stretched out along the Middletown road for a distance of five miles. Reports have been coming into camp that the Red Army was only four miles away and as the two local companies scouted through the woods they found no sign of them. A report was received at Middleboro Monday [illegible] [illegible]

C received its first baptism of fire. The first platoon, under command of Sergt. Powers, came suddenly upon a body of 50 Red men who were acting as a rear guard for the Red army. As the scouts of the Red army came over the bridge Co. C's platoon fell back and flanked the enemy and after a half hour's engagement the company succeeded in surrounding the enemy and capturing the entire body. The entire Red army was encamped outside of Middleboro last night but left here early this morning. Heavy firing was heard all afternoon and from the sound it appears that the main body of the Sixth regiment has attacked the Red army. The Blue forces are camping outside of the city tonight and will advance on the enemy in the morning.

### CAMP NOTES

Bill Clough of Co. C has been studying field tactics during his stay in camp and his advice is always sought before any important movements are made by any of the generals. Bill is thinking seriously of joining the regular army as he is ambitious to earn a name for himself in the army.

The civilians throughout the surrounding country have been very hospitable to the troops and have done all in their power to make everything pleasant for the soldier boys.

Lieut. Peterson of Co. [illegible] who was detached as inspector of the Artillery corps has reported back to his company for duty.

Private Reynolds of [illegible] had a narrow escape from drowning Monday forenoon while on his way to the outpost duty. Going down the Taunton river the boat capsized and Reynolds was thrown into the water. As he is an expert swimmer he reached the shore without any difficulty, outside of getting a good wetting he felt no ill effects from the accident.

The following men are upholding the reputation of the town of Tewksbury on the firing line: [illegible] Alec Davidson and [illegible] members of [illegible] a member of Co. K.

A squad of [illegible] through the Bridgewater [illegible] Monday afternoon [illegible] [illegible]

Capt. Walter R. [illegible] very busy [illegible] [illegible]

Monday was the most disagreeable day the men have put in at camp as it rained quite heavily during the day which made hiking very disagreeable through the wet grass and shrubbery.

Co. K is still with the main body and is taking camp life easy.

Tommy Boudreau of Co. C is one of the most popular men in that command especially with the "Rookies." As Tommy has charge of the initiation every year the "Rookies" are treating him like a king and he can have anything he wishes from them. Tommy has ordered them to report to him Tuesday to receive the 1st degree.

Glee club, Belle Grove, Friday night.

### CARNIVAL WEEK

**If You Want to Decorate Speak to the C. F. Young Co.**

Are you going to have your store and residence look their prettiest during the week of the carnival? If so, you will have to have them decorated so that they will stand out prominently from the others. The "first men of the country" will be here and no doubt it would be a fine compliment to you were he to remark upon the beauty of your property. C. F. Young, the local decorator, is at the present time receiving orders for decorating, and in the course of a week intends to start his men at their task. Mr. Young has had and personally [illegible] the largest contracts for decorating in the country the past few [illegible] town decorators [illegible] working in the city [illegible] ders and in some [illegible] nounced themselves [illegible] for a local firm. [illegible] [illegible]

### ARCHERY TOURNAMENT

CHICAGO, [illegible] [illegible]

Joseph M[illegible] of The Sun is in New York city visiting relatives. He will return [illegible] [illegible]

**If you want help at home or in your business, try the Sun "Want" column**

## MORE RIOTING

### In Connection With the Strike at McKees Rocks

PITTSBURG, Aug. 18.—One man was shot in the leg and several others were slightly injured by stones during a small riot today in the vicinity of the Pressed Steel Car company's works at McKee's Rocks where a strike has been in progress for six weeks.

The trouble occurred when fifty strikers attempted to prevent an alleged strike breaker from entering the plant. When hard pressed the man fired three shots into the crowd of strike-breakers one bullet taking effect in the leg of Barney Waters, a bystander. Shooting and stone throwing were frequently indulged in until the arrival twenty minutes later of the state constabulary when the strikers were dispersed.

## HOMICIDE CHARGE

### Woman is Accused of Killing Her Husband

NEW YORK, Aug. 18.—Luigi Crisenti, an East Side shoemaker, was stabbed through the heart and killed by his wife in the presence of their four children early today. The man and woman had quarreled and he was threatening her with a revolver when his 18 year old son, Alfred, knocked the weapon from his hand and his wife stabbed him with a shoemaker's knife, according to the boy's story told to the police. The woman was arrested and charged with homicide.

## THE GREEK FLAG

### Brought Down From the Staff of Canea Fort

CANEA, Island of Crete, Aug. 18.—A well directed shot fired by one of the parties of blue jackets, landed early this morning from the international squadron anchored in Canea harbor brought down the flag staff of the Canea fort and with it the Greek flag that has threatened to bring about war between Turkey and Greece.

A combined landing party composed of detachments from the ships of the four protecting powers was sent ashore before sunrise today and the task of removing the Hellenic emblem was carried out in a few minutes without any attempt at interference on the part of the islanders. Most of the bluejackets then returned to their ships but small detachments representing each of the four powers were left behind in occupation of the bastion of the fortress to prevent any attempt on the part of the Cretans to raise another flag.

Cretan Gendarmes have been posted throughout Canea to maintain order.

Four warships of the protecting powers, Great Britain, Russia, Italy, France, assembled in Canea harbor yesterday afternoon.

## 38 AEROPLANES

### Are Entered in the Aviation Companies

NEW YORK, Aug. 18.—Thirty-eight aeroplanes have been entered in the aviation competitions which commence next Sunday at Rheims, France, and further information received today from abroad indicates that all records for long distance flights will fall. The names of the pilots for the various aeroplanes which will compete for the prizes have not yet been announced. Besides the valuable cups which have been offered for the events 200,000 francs have been put up as prizes.

Aviation week at Rheims will open next Sunday with the French elimination races for the international aviation cup offered by James Gordon Bennett and the Aero club of France will select three pilots making the best flights to represent it in the big race. The distance is 20 kilometres, or twice around the aerodrome. The final contest for the Bennett cup will take place on August 29.

Besides the elimination race for the Bennett cup on Sunday there will be the opening contest for the Prix de la Vitesse or speed prize which is a distance of 30 kilometres and four prizes will be distributed to the machines making the best time around the course. Aeronauts making the best time around the course either in special flights or in other contests will be awarded three prizes and designated winners of the Prix du Tour de Piste. The Prix des Aeronauts will be awarded to the dirigible balloon making five tours of the [illegible] course in the best time.

### MAN WAS MURDERED

PITTSBURG, Aug. 18.—The body of Robert Stack, 17 years old, a wealthy dairy farmer of Wilkins township, was found today in his barn with a bullet wound in the head and the face badly burned. It is believed that he was murdered and the house fired to hide a probable robbery.

### OLD TIME TELEGRAPHERS

PITTSBURG, Aug. 18.—A program of entertainment [illegible] day's session [illegible] convention of the Old Time Telegraphers [illegible] ternal [illegible] States M[illegible] Farmer [illegible] [illegible]

# ENTRANCE MONEY

## For 24 Cars Has Been Received by Pres. Heinze

Yesterday afternoon President John O. Heinze of the Lowell Automobile club received the entrance money for twenty-four of the racing cars to take part in the feature race on Monday and the national stock car race on Wednesday of Carnival week.

There are a number of other cars which will be entered, but up to the present time the entrance money has not been paid in. It is expected that before the end of the week the majority of the concerns which will enter cars will have forwarded the entrance money.

The following is a list of the cars which have been entered and the entrance money paid:

Columbia.
Apperson.
Knox (five).
Maxwell (three).
Moon.
Atlas.
Chalmers-Detroit (five).
Lozier.
Stoddard-Dayton (four).
Rainier (two).

Among the cars which it is expected will be entered but which have not been formally entered as yet are the following:

Simplex.
Fiat.
[illegible]
Hotchkiss.
Herreshoff
Lancia.
Acme.
Allen-Kingston.
Stevens.
Benz.

While the Buick car has not been included in either of the above lists there is little doubt that the nine Buick cars will be allowed to enter after the meeting of the contest board of the Three A's which will be held in Indianapolis during the latter part of this week.

# 14 YEAR OLD GIRL

## Has Decided That She Will Marry

MILWAUKEE, Aug. 18.—Helen Stobba, age 14, who will marry a man of 26 years, cannot understand why public comment has arisen from the fact that she intends to continue playing with her two favorite dolls after she has the prefix Mrs.

Little Miss Stobba blushingly admitted that she was rather young to be married, but defended her position by saying:

"Leon and I have been in love ever since he came to board with my parents. He is able to make a living for both of us, and I can keep house as well as my mother, so why should we wait any longer.

"I am going to live with my mother for a while after my marriage, so it won't be as if I were going away where I could never see her again," said Miss Stobba. "While I am home I will keep my dolls, but when we go to live by ourselves I will give them to my youngest sister. I admit I like to play with dolls, and my getting married won't make me care any less for them."

Miss Stobba is a fine housekeeper, having kept house for her mother, who works downtown during the day, for the last year. She can bake, scrub, wash and clean as well as any mature woman, and neighbors declare she keeps the cleanest house in the community.

"I can't understand why people are making such a fuss over my getting married," said Miss Stobba, with the suspicion of a frown on her face. "It is the natural thing for a girl to get married, and if I happen to marry a few years sooner than the average girl, I don't see what difference it makes. My mother thinks the same as I do, and when she saw that Leon and I were in love she didn't make any objection to our getting married. I know we will be happy."

Miss Stobba is to have a regular church wedding, with flowers, bridesmaids and flower girls.

# MEMORY GONE

## Young Man Doesn't Know His Name

KEENE, N. H., Aug. 18.—Picked up on the streets here last night ill and mentally unbalanced, a young man lies at the Elliot City hospital whose identity is unknown. He is able to talk, but so far has not been able to give any information that has led to his identification.

He was picked up by Officer Lawrence Gibbo, who saw him acting queerly and thought he might be intoxicated. He said he was ill and was taken to the hospital, where it was found that he was quite ill and had previously had two operations. He said he was William F. Gordon, son of Charles Gordon, a restaurant keeper of Revere and Boston, but it was found that, although there was such a Charles Gordon, he had no son. The young man also said he was Alfred Channing of Dorchester, Mass., and later said he lived alone at 1216 Columbus avenue, Boston.

He is of medium height, slender built, aged about 24, weight about 125, with medium brown hair and blue eyes, wearing a dark green suit, red and lavender tie with pin and gold clasp. He had a conductor's ticket from Fitchburg to Keene. There was nothing in his pockets except the railroad ticket and some small change.

# FOR DEAF MUTES

## Sec. Nagel to Give Them Positions

WASHINGTON, Aug. 18.—Secretary of Commerce and Labor Nagel will find jobs for deaf mutes when he takes up the appointment of operators for the punching and tabulating machines to be used in compiling the next census. These unfortunates, who have not had much of a chance in government jobs in the past, are fitted for the operation of these machines, as the work is almost entirely mechanical.

Recognizing that in most branches of work the deaf mute is seriously handicapped and that therefore few of them have obtained positions under "Uncle Sam," Secretary Nagel said yesterday he was disposed to give them anything he could in the census bureau.

Contracts for the punching and [illegible] machines will be awarded today.

Secretary Nagel said yesterday that he was gratified at the class of men applying for census places. Members of congress, he added, are cooperating with the department to secure the most competent men.

# MAN HAD MONEY

## Was Charged With Being a Vagrant

BOSTON, Aug. 18.—With money order receipts in his pocket showing that in the past few weeks he had sent $125 to the Manhattan Trust company in New York, Walter L. Hyde, 75 years old, who claims to have been a master printer in New York, was arraigned in the Cambridge district court Monday, charged with vagrancy.

Hyde was arrested Saturday as he was begging on a street in Cambridge. His requests for aid were made by means of a printed card which stated that he had formerly been an employing printer in New York; that he was swindled and got judgment against a business house there for $37,995.25, but that the concern went into insolvency, and he never received a cent of the money; that with $150 he could secure admission to an old people's home; that he had already $125 of the required amount and asked [illegible] to make up the [illegible].

The defendant [illegible] [illegible]

### CAPT. DAWSON

#### REPORTED TO BE DYING OF A SHOCK

[illegible]

### MATRIMONIAL

A beautiful and [illegible] wedding took place at [illegible] evening when Mr. George Brush, head bookkeeper for [illegible] and Miss Jennie Lovett, daughter of [illegible] Lovett were united in marriage by Rabbi Benjamin [illegible].

The ceremony took place at [illegible] [illegible]

[illegible]

Mr. and Mrs. Brush will leave this [illegible] for a trip to Washington, where they will spend their honeymoon. Upon their return they will reside at 151 Grand street. They have received numerous gifts.

Mr. Brush was a member of the Lowell [illegible] club, now out of commission.

Mrs. Brush was a member of the Ideal Social club. She was formerly employed by Cook, Taylor & Co., Central street.

# ENGLISH TENNIS CHAMPION, A. W. GORE WHO WILL PLAY AT GERMANTOWN, PA.

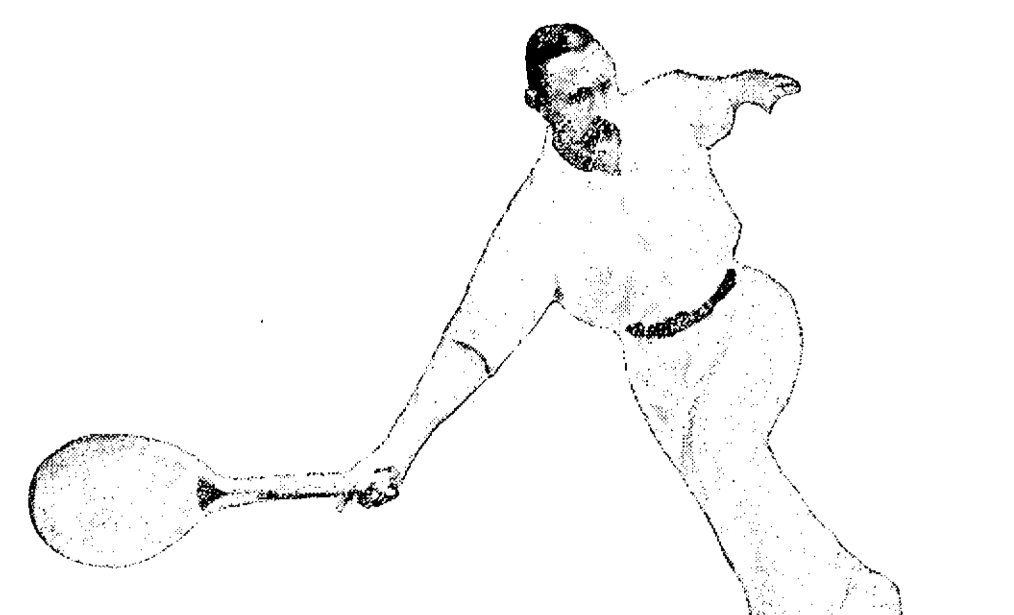

PHILADELPHIA, Aug. 18.—Among foreigners who are scheduled to compete at the trials for the Davis international tennis cup to be held at Philadelphia in September, the English champion, A. W. Gore, is foremost. Gore is the singles champion of Great Britain. He has been in the front rank of English racket stars for a decade and has written a book on the game that is considered a most valuable treatise. Gore recently defeated M. J. G. Ritchie for the English title at Wimbledon. He is forty-one years of age, but the flight of time has detracted nothing from his ability as an all around man at the game. Either at the net or at the base line he is most effective, while his resourceful tactics ar inexhaustible. Gore needs no introduction to Davis cup matches, as he played with H. Roper Barrett against Brookes and Wilding, the Australians, two years ago at Wimbledon. It will be Gore's first visit to this country, and, unlike some other visitors, he will hardly be bothered by the change of climate, as he carries little or no loose flesh around him. Other English competitors will be Kenneth Powell and J. C. Parke.

# HARRY HILLMAN, CRACK ATHLETE MAY RETIRE FROM COMPETITION

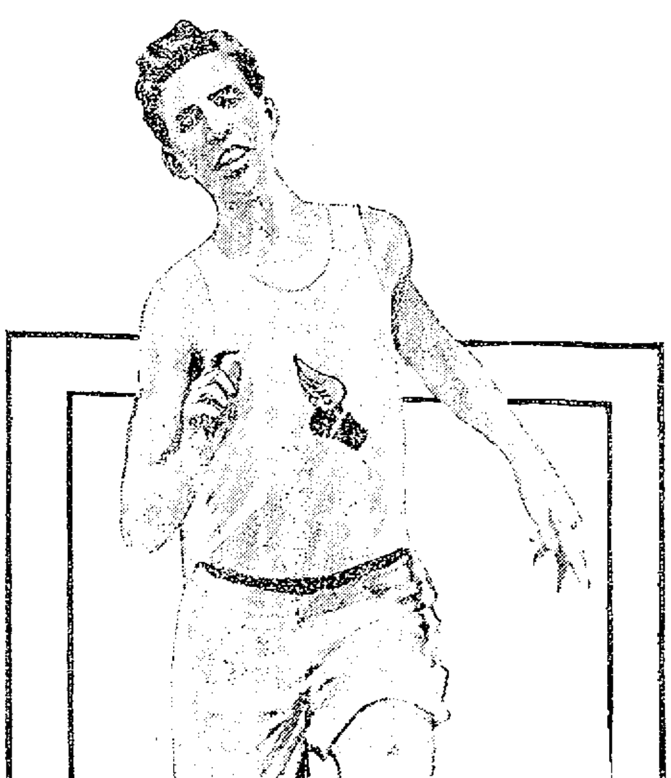

NEW YORK, Aug. 18.—According to rumors now in circulation, Harry Hillman, crack hurdler and one of the speediest runners in the country, is to retire from competition shortly. It is said that Hillman is considering an offer to train the track team of one of the big universities in the east. [illegible] [illegible] the last decade [illegible] the hurdles. Since he first [illegible] in October, 1901, up to the present time, victory after victory and championship after championship both at home and abroad have fallen to the stout heart and [illegible] He has starred at all distances from the flat [illegible] to [illegible] yards, and [illegible] has shown himself to be a [illegible] [illegible] as well. While Harry has won hundreds of prizes at [illegible] yards, 220 yards, 300 yards and 440 yards, many at the half mile on the flat and numerous championships at hurdling, his greatest success has been achieved at the quarter mile, at which distance he has shown himself to be second only to the great Maxey Long. And surely Long never could have gone through the campaigning that Hillman has gone through. For ten years, with [illegible] [illegible] Hillman has kept at the game. Never resting, taking up the [illegible] [illegible] game when the cinder path season was on the wane. Harry has kept [illegible] at it. No other athlete in the history of sport has won so many laurels.

### YOUNG—MEAD

Mr. Robert J. Young and Miss Priscilla A. Mead were married Tuesday morning at 10.30 o'clock, at the Congregational parsonage, by Rev. N. T. Whitaker, D. D. They were unattended. The double ring service was used. The bride was pretty attired in a traveling gown. The presents included beautiful pieces of cut glass, silver, linen, pictures, etc., with an elegant dining set, consisting of polished oak table and chairs, presented by the A. G. Pollard Co. and employes. This last was accompanied by a multitude of beautifully written cards, containing the names of the givers, all being tied together with narrow white ribbon. Mr. Young is connected with the china department of the A. G. Pollard Co. After spending the honeymoon at Centre Harbor and vicinity, Lake Winnipesaukee, they will reside at 158 Hampshire street, Lowell.

# WANT MORE PAY

## Spinners and Loom Fixers Take Action

NEW BEDFORD, August 18.—The Spinners' and Loom Fixers' unions last night voted to ask through their delegates to the Textile Council for a restoration of the wages when the last cut was made, the cut amounting to 10 per cent. The loom fixers gave their delegates full power, even if it was necessary to call a strike, but the spinners did not go so far as this. John Golden, president, and Albert Hibbert, secretary of the United Textile Workers, addressed both unions.

The Weavers' union will meet Thursday night and the Textile Council meeting will be held Friday night.

### BIG ROBBERY

#### BURGLARS GOT BOOTY VALUED AT $10,000

NEW YORK, Aug. 18.—Burglars who used ropes of twisted velvet to lower themselves through an elevator shaft and to handle their loot, got away with a ton and a half of dry goods worth $10,000 from the wholesale house of Marks & Grouch in the down-town wholesale district early Sunday, according to a police statement issued last night.

### CHELMSFORD.

Miss Laura B. Desmarais of North Grafton is to have charge at the East grammar and Miss Julia Fernald of Danvers at the West primary of this town. Both young women have been during the vacation period in attendance at the summer school at Hyannis and their work there has been of a very high order.

### NO AEROPLANES YET

WASHINGTON, Aug. 18.—Acting Secretary Winthrop of the navy department yesterday declined to authorize the purchase of two aeroplanes for which plans and specifications are on file, and definite action looking toward the acquirement of these machines for use by the navy will be deferred until the return of Secretary Meyer next fall.

### HARRIMAN IN PARIS

PARIS, Aug. 18.—E. H. Harriman arrived here yesterday by automobile and proceeded immediately to the home of James Stillman. According to his friends Mr. Harriman's health has greatly improved during his sojourn in Europe. It is reported that he may sail from Cherbourg today on the North German-Lloyd steamer, Kaiser Wilhelm II.

### TO SURRENDER

BOSTON, Aug. 18.—It was announced here today that counsel for A. D. Adams, the Boston broker under indictment in New York, had arranged with District Attorney Jerome that Adams should surrender himself to the authorities in New York tomorrow morning. Adams therefore will not be placed under arrest in Boston. The indictment against Adams followed the disclosures regarding alleged hypothecation of stock certificates which followed the arrest in New York of Donald L. Persch.

### HOUSEHOLD REMEDIES

which have stood the test of time deserve a place in the medicine chest of every family. Mothers are today administering to their children the remedies their grandmothers used.

For thirty years Lydia E. Pinkham's Vegetable Compound, made from roots and herbs, has been curing the women of this country from the worst form of female ills, and merit alone could have stood such a test of time and won such an enviable record.

**If you want help at home or in your business, try The Sun "Want" column**

### DIAMOND NOTES

No N. E. games yesterday.

The team left for Fall River this morning. They play two games there and then go to Brockton.

The rain helped Boston along some in the pennant race.

Cy Thompson of the Syracuse team was dug up by Billy Merritt for Boston and not for Lowell.

Worcester will play here on Monday and Tuesday.

George Tebeau, manager of the Kansas City team of the American association, has asked the price on Shaw, Russell and Logan of the Worcester team. The money for which the men can be bought has been made known to Manager Tebeau, and the Worcesters are now awaiting a reply.

### FALL RIVER AVERAGES

The Fall River batting figures follows:

| | ab | r | bh | P. C. |
|---|---|---|---|---|
| Messenger | 357 | 69 | 110 | .308 |
| Andrews | 133 | 16 | 37 | .278 |
| Wormwood | 98 | 9 | 27 | .276 |
| Wood | 72 | 6 | 19 | .264 |
| Fullerton | 95 | 14 | 25 | .263 |
| Devine | 370 | 49 | 97 | .262 |
| Bowcock | 341 | 59 | 88 | .252 |
| Lemieux | 65 | 15 | 16 | .246 |
| McDermott | 336 | 39 | 70 | .208 |
| Solbran | 346 | 36 | 71 | .205 |
| Reiger | 54 | 8 | 11 | .204 |
| Nichols | 340 | 47 | 62 | .182 |
| Daley | 9 | 0 | 0 | .000 |

### WORCESTER AVERAGES

Look over the following averages and a glance will show why Worcester is coming fast:

| | G | AB | R | H | AVE |
|---|---|---|---|---|---|
| Shaw | 63 | 235 | 43 | 79 | .336 |
| Burkett | 45 | 172 | 22 | 56 | .325 |
| Bradley | 97 | 372 | 71 | 116 | .303 |
| Kiernan | 4 | 13 | 2 | 4 | .307 |
| Logan | 97 | 357 | 48 | 109 | .305 |
| Russell | 101 | 358 | 63 | 108 | .301 |
| Rondeau | 85 | 322 | 48 | 88 | .273 |
| Yerkes | 25 | 90 | 14 | 23 | .271 |
| McCann | 63 | 223 | 32 | 56 | .251 |
| Keady | 15 | 47 | 7 | 11 | .255 |
| Owens | 26 | 87 | 5 | 14 | .160 |
| Wilson | 21 | 63 | 4 | 9 | .160 |
| Anderson | 8 | 22 | 1 | 2 | .090 |

### HAVERHILL AVERAGES

Joe Briggs leads Haverhill, which has no player hitting for .300. Courtney has taken a big drop. The figures:

| | g | ab | r | h | av |
|---|---|---|---|---|---|
| Briggs | 92 | 349 | 37 | 103 | .295 |
| Connaughton | 84 | 376 | 56 | 108 | .287 |
| Cooney | 49 | 188 | 14 | 51 | .281 |
| Courtney | 92 | 350 | 73 | 100 | .286 |
| Boardman | 96 | 375 | 50 | 107 | .285 |
| Merrill | 65 | 260 | 29 | 69 | .265 |
| Kelley | 43 | 158 | 24 | 39 | .247 |
| Duff | 64 | 214 | 23 | 51 | .238 |
| White | 51 | 219 | 22 | 46 | .210 |
| Freil | 24 | 86 | 7 | 18 | .209 |
| Brannon | 6 | 24 | 4 | 5 | .208 |
| Lessard | 27 | 81 | 12 | 15 | .185 |
| Toomey | 33 | 144 | 10 | 23 | .160 |
| O'Toole | 22 | 75 | 1 | 7 | .093 |

### BROCKTON AVERAGES

Simmy Murch continues to lead the Brockton team in hitting, and will no doubt remain in the lead to the end of the season. He is the only player hitting over the .300 mark, O'Toole having dropped from that class. Other members have been lowering their averages the past few games, although the team has been winning. Donovan is third. Ed. McLane has taken quite a jump in batting and has climbed into fourth place. He has a chance to make the century mark, needing only 14 more safe hits.

| | ab | r | bh | av |
|---|---|---|---|---|
| Murch | 354 | 39 | 115 | .325 |
| O'Toole | 116 | 16 | 33 | .250 |
| Donovan | 387 | 41 | 108 | .279 |
| McLane | 334 | 46 | 86 | .257 |
| Finlayson | 94 | 8 | 24 | .255 |
| Shannon | 287 | 33 | 71 | .247 |
| Hickman | 321 | 45 | 78 | .243 |
| Cutting | 73 | 4 | 17 | .233 |
| Henriksen | 319 | 71 | 74 | .232 |
| Shea | 92 | 4 | 20 | .217 |
| McGovern | 261 | 36 | 51 | .195 |
| Mayiehm | 48 | 6 | 9 | .188 |
| Waters | 178 | 20 | 32 | .180 |
| Goettel | 28 | 1 | 5 | .179 |
| Crowley | 12 | 0 | 1 | .083 |

Manager Burkett of Worcester made an effort to buy Mike O'Toole, the heady pitcher of the Haverhill team, who is not on good terms with directors of that club, but they may hold O'Toole at a higher price than Burkett offered for the pitcher. He would be of assistance to the club in the race down the home stretch, particularly if there should be any delay in Owens' complete recovery to the form he should show.

Pat Millerick has been released.

Lawrence and Fall River did not play at Glen Forest yesterday afternoon, says the Lawrence Eagle of yesterday. The teams were due to play, as the game that was played here some weeks ago as one brought forward from August 16 was thrown out. Yesterday's game was called off, but why the fans would like to know. It was neither too cold nor too wet to call off the game. There were a few sprinkles of water, which could be counted, some time after dinner, but from 2 o'clock the day was good enough to have played the game.

Mgr. John O'Brien of the Fall River team objected strongly to calling the game as Fall River makes its last appearance in this city this season today and if today is rainy it means that Fall River will be shy two games. Fall River is after the pennant and the team feels so confident of beating Lawrence that he does not want to see games called off unless actually necessary. Mgr. O'Brien is right. There was no good reason for the action yesterday. As soon as it was announced to a few that there was to be no game, the Fall River players went on the 2 o'clock car to Haverhill to see the Lowell team play in that city. Mgr. Eason of the Lawrence team and other local fans went down on the 2.30 car. If the day was unfit for ball in Lawrence then it surely would be in Haverhill, yet by going down it was an admission that the day was all right. The game was played in Haverhill.

Many fans went out to Glen Forest or were on the way when they were told that there would be no game. If the game was postponed so as to have the teams play two games today, then that is not sufficient reason, either. Lawrence is unfortunate enough in having a poor team without juggling the schedule so that fans do not know where they are. The schedule should be played as arranged, even if the team loses every day and even if the team draws poorly. The management hardly showed a true sportsmanlike attitude in taking the action they did. If the team went in, showed some signs of life, there would not be any need of adding an extra game to get the crowd. This latest move was a very unwise one and unfair to Mgr. John J. O'Brien of the Fall River team.

### AMERICAN LEAGUE STANDING.

| | Won | Lost | P. C. |
|---|---|---|---|
| Philadelphia | 66 | 42 | 61.1 |
| Detroit | 65 | 42 | 60.7 |
| Boston | 65 | 44 | 59.0 |
| Cleveland | 55 | 51 | 50.5 |
| Chicago | 52 | 55 | 48.6 |
| New York | 49 | 56 | 46.7 |
| St. Louis | 45 | 60 | 42.9 |
| Washington | 32 | 76 | 30.8 |

### AMERICAN LEAGUE RESULTS.

At New York—New York-Boston, rain.

At Detroit—Chicago 3, Detroit 2.

At Washington—Washington 1, Philadelphia 0 (12 innings.)

At Cleveland—(First game) Cleveland 2, St. Louis 1; (second game) Cleveland 7, St. Louis 3.

### NATIONAL LEAGUE STANDING

| | Won | Lost | P. C. |
|---|---|---|---|
| Pittsburg | 74 | 29 | 71.9 |
| Chicago | 69 | 35 | 66.4 |
| New York | 61 | 38 | 61.6 |
| Cincinnati | 53 | 51 | 51.0 |
| Philadelphia | 47 | 55 | 46.1 |
| St. Louis | 43 | 58 | 42.6 |
| Brooklyn | 37 | 65 | 36.3 |
| Boston | 26 | 79 | 24.8 |

### NATIONAL LEAGUE RESULTS

At Boston: Boston-Brooklyn, rain.

At Philadelphia, Philadelphia-New York, rain.

At Pittsburg: (First game) Pittsburg 11, St. Louis, 8; (second game) rain.

At Chicago: Chicago 2, Cincinnati 0.

### N. E. LEAGUE STANDING.

| | Won | Lost | P. C. |
|---|---|---|---|
| Lynn | 57 | 39 | 59.3 |
| Brockton | 57 | 39 | 59.3 |
| Fall River | 59 | 41 | 59.0 |
| Worcester | 58 | 43 | 57.4 |
| Haverhill | 55 | 44 | 55.6 |
| New Bedford | 41 | 56 | 42.3 |
| Lowell | 34 | 64 | 34.7 |
| Lawrence | 31 | 66 | 32.0 |

### N. E. LEAGUE RESULTS.

All games postponed, rain.

### GAMES TODAY.

(American League.)

Boston at New York.
Chicago at Detroit.
Philadelphia at Washington.
St. Louis at Cleveland.

(National League.)

Brooklyn at Boston.
New York at Philadelphia.
St. Louis at Pittsburg.
Cincinnati at Chicago.

(New England League.)

Lowell at Fall River.
Brockton at Haverhill.
New Bedford at Worcester.
Lynn at Lawrence.

### AMATEUR BASEBALL.

Manager P. J. Farrell, of the Happy Nights, sends us an article, in which he claims that his team won from the Beacons at Belle Grove last Saturday by a score of 19 to 1, and that he would like to play the Beacons again on the same grounds for a purse of $25. The latter team also claim that it won the contest, so the only way to settle the argument is to meet again.

The Jolly Campers would like to play either the Forge Village or Graniteville baseball team, on the morning of Labor day. Hoping that some one of the two teams will accept this challenge, we await an answer.

# TEXAS MAY MOVE

## To Save the Income Tax Bill

GALVESTON, Aug. 18.—Robert Lee Henry of Waco, Tex., who is serving his seventh term in congress, has written to Governor Campbell urging him to summon the legislature to meet immediately to ratify the income tax amendment to the federal constitution. Unless an extra session is called the legislature will not meet until January, 1911. Congressman Henry says the amendment is in peril, but that it may be saved by the prompt action of Texas and other states. It is believed that the governor will act promptly upon the suggestion.

GOV. CAMPBELL

ROBERT LEE HENRY

7-20-4
R. G. SULLIVAN'S
10c Cigar
Output upwards of 400,000 weekly. At rate of 20,000,000 annually. Factory Manchester, N. H.

# EX-JUDGE DEWEY

## Denied New Trial by Judge Sherman

BOSTON, Aug. 18.—Ex-Judge Henry S. Dewey's motion for a new trial of his $76,150,000 libel suit against Lawrence Minot and other members of the executive committee of the Good Government association was overruled by Judge Sherman in the superior court yesterday.

The action arose out of alleged libellous statements made by the association when ex-Judge Dewey was a candidate for mayor in 1905. The jury found the facts against him at the trial, and a verdict for the defendants was returned.

Judge Sherman, who is at his summer home in Vermont, in his decision on the motion, says:

"I have considered carefully the motion for a new trial with the briefs of the parties. The case was fairly and carefully tried and submitted to the jury with plain issues of fact. After due consideration and deliberation, the jury decided for the defendants. Under these circumstances, I have no right to interfere with the verdict. I therefore overrule the motion."

# BOARD OF POLICE

The board of police met in regular session last night and the three hearings of complaints against local liquor dealers which were scheduled to take place at that time were postponed for several weeks.

Fisher H. Pearson appeared for Thomas F. Brennan and stated that owing to the uncertainty whether there would be one, two, three or no commissioners present at the meeting last night he was not prepared to go on with the hearing and asked for a continuance of five weeks.

Commissioner Parthenais after making an explanation similar to that made yesterday afternoon, that he was not acquainted with police matters and felt that it would take a little time for both he and his brother commissioner to get thoroughly acquainted with the running of the department, he favored the granting of the postponement. It was voted to postpone the matter until September 22 at eight o'clock in the evening.

James J. Kerwin appeared for P. F. Cox & Co. and said: "I am perfectly ready to go on with the case tonight, but owing to the fact that I didn't know whether any meeting would take place tonight or not, I would ask for a like continuance." The date for the hearing was set for September 23, at eight o'clock in the evening.

The hearing of the complaint against D. J. Cooney & Co. was set for September 24. The board then granted the following minor licenses, and then went into executive session:

Common victuallers: Mary McMillan, 22 Williams street; Mrs. Patrick Murphy, 50 East Merrimack street; express, Wesley F. Rice, 666 School street; billiards and pool, Hormidas Gendreau, 443 Moody street; Albert Bradley, 400 Merrimack street.

The common victualler license of S. S. Cunningham & Co. was surrendered and cancelled. John P. Roche was appointed a special police officer without pay from the city for the Bigelow Carpet Co.

# LEADING RABBI

## Died in Jerusalem Yesterday Afternoon

NEW YORK, Aug. 18.—According to a cable despatch received by the Jewish Morning Journal from Jerusalem, Samuel Salant, chief rabbi of the Ashkenazim congregations in Jerusalem, died there yesterday afternoon, aged 93 years. Thousands of residents of this city will join millions of others throughout the world today in mourning the loss of one of the best known leaders of their faith.

Rabbi Salant was born in Byelostock, Russia, in 1816. He married the daughter of Sundle of Salant, and took the name of his father-in-law thereafter. He suffered from weak lungs, and after some years he joined Sundle in Jerusalem, where he became prominently connected with executive affairs of the congregations.

In 1841 he met Sir Moses Montefiore at Constantinople and aided him in measures for the relief of Jews living in Asia Minor. In 1848 he was given charge of the contributions made by congregations throughout the world for the assistance of indigent Jews in the Holy Land and managed this important work. Twelve years later he traveled extensively through Europe and to England in connection with the relief funds and met the most prominent Jews of the time. On his return he induced the trustees of these funds to divide them equally between the Ashkenazim and the Sephardim, a broad-minded and unifying move.

At the death of Meir Auerbach, in 1878, Salant succeeded as chief rabbi of the Ashkenazim. He became blind about 1890, but continued his duties with [illegible].

### PROHIBITIONISTS TO CELEBRATE

CHICAGO, Aug. 18.—Prohibitionists from all quarters of the country will celebrate in Chicago on Sept. 24th the fortieth anniversary of the founding of their party. Extensive preparations are being made for the [illegible]

### WILL PAPER YOUR ROOM FOR $2

We will paper your room, furnishing the paper and border to match, and hang the same in a first class manner for $2.00. Inside and outside painting, whitewashing, etc. Will cheerfully give an estimate on any work you intend to have done.

MAX GOLDSTEIN
The New Paint Store Phone 1115-3
157 CHELMSFORD ST.

If you want help at home or in your business, try The Sun "Want" column.

# CRETE, BONE OF CONTENTION OF TURKEY AND GREECE, AND WARSHIP SENT THERE

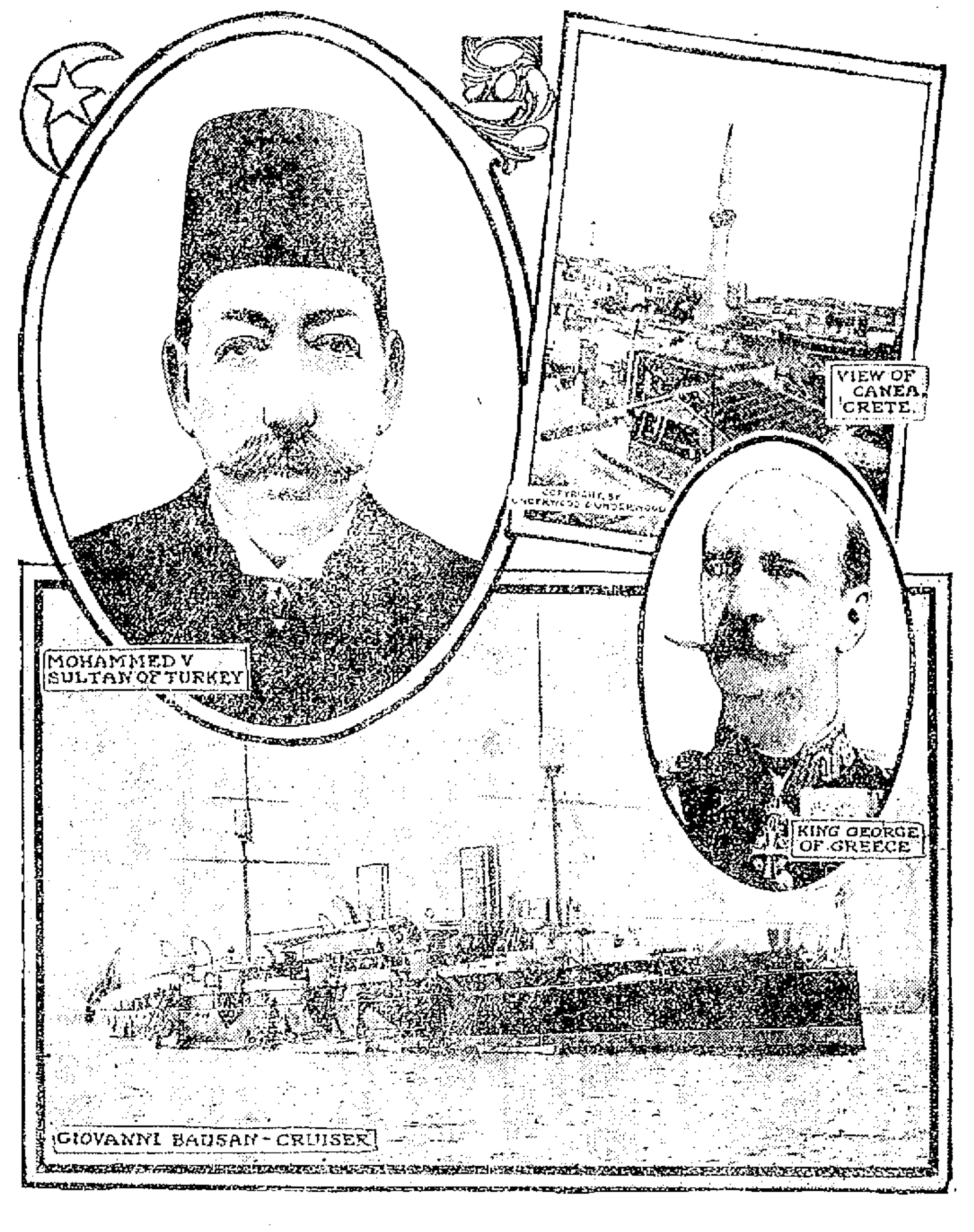


CRETE, Aug. 18.—The concentration of warships of various powers at Crete indicates the seriousness with which the European nations regard the situation which has arisen between Turkey and Greece in respect to the island. The Turks are determined to maintain their suzerainty over Crete, which is menaced by the desire of the majority of the Cretans for union with Greece. Turkish rule in Crete is guaranteed by Great Britain, France, Russia and Italy, and these powers have assured protestations of innocence of fomenting rebellion against the Turkish rule in Crete. Recently the troops of the four powers evacuated the island, deeming it no longer necessary to maintain garrisons there, in view of the new liberal regime in Turkey. Almost immediately the Greek flag was raised over the fortress of Canea, the main town of Crete, and at other places. This act offended the Turkish government, and protestations, backed by movements of Turkish troops, were made at Athens. The Greek government disavowed any complicity in the raising of its flag in Crete and advised the islanders to lower it. In view of the possibility of trouble Great Britain sent the cruiser Swiftsure from Malta to Crete. Italy followed suit with the cruiser Giovanni Bausan and six other vessels, and France also got its ships under way. Crete, which is also called Candia, has been a bone of contention for centuries. It lies in the Mediterranean south of Greece and is considered the most southerly part of Europe. Trouble over Crete caused the Greco-Turkish war in 1897, in which the Greeks were badly beaten.

# AFTER 40 YEARS

## Man Finds Mother Who Was Lost For Long Time

HOLLAND, Mich., Aug. 18.—First astonished to discover from the pages of the family Bible, when a mere boy, that the name he bore was not his own, but that of an adopted son, a revelation which spurred him on for several years ere he reached manhood in an attempt to find his long lost parents, W. W. Markle, traveling man for a Pittsburg house, with headquarters in Columbus, was overjoyed on receiving letters from his mother and sister, now living in Ashton, Iowa. The story of separation and reunion is as romantic and as remarkable as a chapter from a novel.

During the Civil war Mr. Markle's parents, Mr. and Mrs. Ivory B. Lucas, were living in Black Lake, Mich. Mr. Lucas enlisted, went south and was wounded in a battle at Baton Rouge, La. During his absence a child had been born. Mrs. Lucas was in desperate circumstances. Daily expected to call her to the side of her injured helpmate, she determined to give the ten days' old baby into the hands of the Markle family, who were to care for him. Thus the son took the name of Markle, which he says he will always keep, even though he has found his kin.

[illegible]

Detective agencies were employed in an effort to learn the whereabouts of Capt. Lucas, but without success. Then Mr. Markle took up the work himself. He travelled many miles, wrote countless letters of inquiry to all people that might be remotely connected, and at last there came a letter from a distant cousin in Michigan which gave him a clew.

Mrs. G. Walker turned out to be the daughter of Jonathan Walker, the hero of Whittier's poem, "The Branded Hand." She had last been heard of as living at Ashton, Ia.

Hoping almost against hope, Mr. Markle wrote to the address, giving his history, and then came the reply, written by his sister, who is now Mrs. J. E. Neff, [illegible] the mother. The father, Ivory B. Lucas, has been dead several years. [illegible]

[illegible]

### TWO MORE DREADNOUGHTS

WASHINGTON, Aug. 18.—Two more American Dreadnoughts, the Wyoming and Arkansas, authorized by congress, took first shape at the navy department today when bids for their construction were opened in the presence of numerous representatives of shipbuilding firms anxious to obtain the contracts. The vessels are to cost $6,000,000 each exclusive of armor and armaments, are to make a high rate of speed and are to be of 26,000 tons each, the largest ever undertaken by the American naval establishment, the increase in tonnage in this class of vessels being from 20,000, the size of the original Dreadnoughts, the Delaware and the North Dakota.

The Utah, now under construction by the New York Shipbuilding Co., and the Florida, now being built at the New York navy yard, are the two remaining Dreadnoughts, their tonnage being 22,000.

The naval officials expect lively competition for the contracts for the Wyoming and the Arkansas.

### SUMMER RESORTS.

MANCHESTER HOUSE, Hampton Beach, N. H. Nice rooms to let at reasonable prices. Clam chowder every day. Board by the day or week. Bathing suits to let. Dinners served for parties. Lunch room connected. This house is pleasantly situated near the beach. Good stabling connected. Mrs. N. C. Charnley, Prop. Mrs. M. A. Hassan, Mgr.

PARTIES LOOKING FOR AN IDEAL PLACE TO REST will find every accommodation at the Ocean Park House, Lynn beach, opp. the new boulevard. Mrs. T. Finnan.

IF YOU WANT A PLEASANT ROOM for a day or week at Revere Beach, write or call at the Massachusetts House, 122 Boulevard, Revere Beach, Mass. Mrs. D. Gerow, Prop.

## Will Paper Your Room for $2.00

We will paper your room, furnishing the paper and border to match, and hang the same in a first class manner for $2.00. Inside and outside painting, whitewashing, etc. Will cheerfully give an estimate on any work you intend to have done.

BAKER
The New Racket Phone 1972-4
303 MIDDLESEX ST.

## We Loan Money

WITHOUT FUSS, ANNOYANCE OR DELAY

These things combined with courtesy and consideration, will give you more solid satisfaction at [illegible] ... company you do business with. [illegible] policy or arrange your loan to suit you as well as themselves, then it is time for you to come

AND SEE US.

Call, write or phone 2484

Our methods are entirely different from any other concern of money lenders. We don't ask you to tie up to a long time complicated contract or an interest bearing contract, nor do we make you submit to our convenience.

American Loan Co.
AGENTS,
Room 10, Hildreth Bldg.,
45 Merrimack St.

# ATTACKS THE MAYOR

## Bingham Says That He Sought Police Aid

NEW YORK, Aug. 18.—Former Police Commissioner Bingham, who sailed away to Nova Scotia immediately after his removal from office by the mayor, with the single word "politics" as the explanation of his sudden decapitation, has at last broken the silence that followed him into retreat.

In a magazine article he elaborates a little more fully on that explanation. The mayor is his target.

The former police commissioner accuses the mayor of trying to use the police in his fight for the leadership of Tammany Hall and of seeking to restore the old political transfer system which Col. Bingham says he had been fighting to extirpate, believing that he had the mayor's full approval and co-operation.

Gen. Bingham prefaces all he has to say concerning the mayor's political fight with an analysis of the mayor's character not at all complimentary. They had become friends in Washington, he says, while the mayor was a congressman, and they were friends long before his second term. The general describes the recent muddle as putting a blight on the mayor's administration and affording an index of his character.

In this connection Gen. Bingham says of his former chief:

"Instead of coming out openly and declaring that he did not want the office unless he should be rightfully elected thereto, he took an entirely opposite stand. He impressed me at the time, as he must have impressed a great many others, that really he felt he was holding on to something to which he feared he might not be entitled.

"This light on McClellan's character was the great surprise to me. I had never seen any but the pleasant side of the man at Washington. There he impressed me, as he impressed others, as a clean cut, gentlemanly man, who led a simple life and was not averse to basking in the glory created by the fact that he was the son of a distinguished father who had served his country well."

Gen. Bingham says that when he took his job the mayor told him that politics and politicians would not be allowed to interfere with his work.

The mayor's fight against Charles F. Murphy at the primaries and its results are reviewed by Gen. Bingham, who goes on to give the reasons why, as he sees them, one part of the mayor's plans to obtain control of Tammany failed. The trail, he says, led to police headquarters and was the first cause of their strained relations. He says:

"When Mayor McClellan began his fight for the leadership of Tammany Hall he knew full well that the most effective weapon was the power and patronage at his disposal by virtue of his office. When he tried to use the police I objected. The most effective use of the force, naturally, would be by a system of transfers which would put the best men, politically, in the best places. This was to have been done, but I was compelled to let him know that I would only make such transfers, ordered by him, as I personally thought would improve the discipline of the force.

"I had assumed the duties of the head of the force with the understanding that I was to have the executive co-operation of Mayor McClellan. Instead, I not only did not have his aid, but constantly I had to fight against him and the political favors others had persuaded him to order me to grant. So bad did this political influence become in some precincts in Manhattan after Mayor McClellan began his contests at the primaries for the leadership of Tammany Hall that I had to make radical changes in the personnel of those districts."

"It was always extremely hard," says Gen. Bingham, "to get McClellan interested in anything unless it was something in which he had taken the initiative."

### RECEIVER NAMED

BOSTON, Aug. 18.—Cornelius J. Mahoney of Lawrence was appointed receiver for the Abrahams and Quinn Co., furniture dealers of that city, who were petitioned into bankruptcy on Monday by Justice Dodge in the United States district court today.

The liabilities of the concern are said to be about $25,000. Receiver Mahoney filed a bond today for $5,000.

### ANNUAL CONVENTION

BOSTON, Aug. 18.—The National Association of Mercantile Agencies continued its fourth annual convention in this city today with a business meeting in the forenoon. While the number of delegates is small each one represents a whole city, coming from as far south as New Orleans and as far west as Kansas City. The convention expects to conclude its business tomorrow.

### MONEY TO LOAN

NOTES OF SALARIED PEOPLE and others bought without security, easy payments. Offices in 66 principal cities. Don't be deceived by misleading advertisements, investigate actual terms of others, then save money by trading here. D. H. Tolman, Room 48, 45 Merrimack st.

We are Leaders In Our Line. Deal With Business People.

Six Reasons Why You Should.

1st—We give positively the lowest rates.

2nd—We treat all our customers right.

3rd—We have proven that what we say we do.

4th—We make loans on our signature.

5th—We have the largest business in the city.

6th—All transactions strictly confidential.

This Is the Only Place for You to Deal

National Loan Co.

Call, Write or Phone 1934.
40 CENTRAL ST.
Opposite Middle Street.
Open 8 a. m. to 6.30 p. m. Monday and Saturday until 10 p. m.

MONEY —AT— One Per Cent

Do you have small outstanding bills? If so, come to us, and we will be pleased to furnish you with money to pay them at One Per Cent. Per Month, returnable in small instalments to suit your ability.

LOANS

made on short notice without publicity to salaried people, merchants, teamsters, and others. Pianos and furniture [illegible]. If not convenient to call, write or phone, and we will have our representative call on you.

Merrimack Loan Co.
Room 3, 81 Merrimack st.
Hours: 8 a. m. to 6 p. m.; Monday and Saturday until 9 p. m.

### LOST AND FOUND

LADY'S BACK COMB set with brilliants, lost Saturday night between Fairmount st. and Pollard's store. Reward if returned to 193 Concord st.

HANDBAG containing sum of money, rosary beads and two small purses lost Aug. 15, between Central st. and city hall. Finder return to 367 Merrimack st., Wheeler's Bldg. Reward.

SILVER CHATELAINE BAG found Aug. 16, on Methuen st. Owner can have same by calling at 46 Hampshire street.

BROWN POCKETBOOK containing purse with sum of money, lost either on or between Perry, Concord and Church sts., Aug. 16. Finder return to A. E. G., 373 Central st. Reward.

FOUNTAIN PEN lost in Merrimack sq. Leave at or notify spinning department Shaw Stocking Co. and receive reward.

### MISCELLANEOUS

DRINK GLORIA for health; sold everywhere.

LIMBURG, chimney expert. Chimneys swept and repaired. Residence, 1128 Bridge st. Tel. 945.

MOTHERS—Bent's Destroyer kills lice on children, and all insects; cures dandruff and itching scalp; prevents falling hair; harmless. 25c only, at Falls & Burkinshaw's, 418 Middlesex st.

LAWN MOWERS SHARPENED, badges and door plates made to order at Harry Gonzales, 128 Gorham st. Tel. 952-2.

### HELP WANTED

RELIABLE TABLE GIRL wanted at 20 Brookings st.

HEEL SHAVER wanted at Lowell Shoe Co., Stackpole st.

CAPABLE WOMAN wanted as housekeeper, 25 to 35 years of age. Good home, two in family. Apply to 90 South Whipple st.

A FEW GOOD WORSTED WEAVERS and BURLERS wanted at Beaver Brook mills, Collinsville.

BOYS WANTED in cutting room on dye work to cut back stay, tips and tongues. Federal Shoe Co., Dix st.

MEAT CUTTERS and beef handlers' class now forming to prepare for government assistant meat inspector; terms easy; salary $840 first year. For particulars address Box 973, Lowell.

AN AMERICAN GIRL wanted to answer telephone calls and do general housework in family of two. A good place for right party. Call at 11 Ware st., between 11 and 12 a. m. and after 6 p. m. Mrs. Davis.

WEAVERS WANTED—Two or three weavers wanted on [illegible] and narrow fabrics. Barber Mfg. Co., 159 Perkins st., Harris Mill.

AN ALL ROUND FARM HAND wanted. Inquire John [illegible]'s farm, North Billerica.

AN EXPERIENCED TABLE GIRL wanted at [illegible] Willie st.

MACHINISTS WANTED. Can employ a few more [illegible] of good habits. Apply Davis & Furber, North Andover, Mass.

TWO GOOD SLUBBER TENDERS wanted [illegible]

AN EXPERIENCED TABLE GIRL wanted [illegible] New American [illegible] Central st.

MACHINE PIN GRINDERS wanted. Apply W. H. [illegible], 11 Wilson [illegible]

AN EXPERIENCED CLOAK AND SUIT SALESWOMAN, [illegible] Apply to J. L. [illegible]

SEWERS WANTED [illegible]

RAILWAY MAIL CLERKS, [illegible] Franklin Institute, Dept. [illegible], Rochester, N. Y.

Twisters Wanted

Young women and girls desired. Apply MOORE SPINNING COMPANY, North Chelmsford, Mass.

### TO LET

LARGE, LIGHT, CLEAN STORE on Merrimack st., to let. Suitable for dry goods or any other live business. Reasonable rent to good parties. Inquire all day. New Mexican Crown Jewelry Co., 314 Merrimack st.

6-ROOM TENEMENT with bath, set tubs, range and curtains, to let; ten minutes' walk from Merrimack sq. Rent $15. Apply to Henry Miller & Son, 7 Merrimack st.

9-ROOM HOUSE with bath and furnace heat, to let, on Twelfth st. Apply to Henry Miller & Son, 7 Merrimack st.

5-ROOM TENEMENT at 192 Central st., to let; rent $11. Apply to Henry Miller & Son, 7 Merrimack st.

TWO TENEMENTS, 6 and 5 rooms, to let on Elliot st. Inquire 122 Middlesex st.

LOTS ON BOULEVARD to let with tent and counter, all built, $20 for two weeks. Tents and canopies to let. Cross awning Co., 215 Dutton st.

TENEMENT OF 8 ROOMS to let, 39 Powell st., $18; Tenement of 5 rooms to let, 11 Somerset st., $9. Apply Dr. Bartlett, 196 Merrimack st.

ONE ROOM to let for two men, with or without board. Inquire at 834 Bridge st.

6-ROOM FLAT in Highlands to let, Bath, pantry, open plumbing and set tubs. Everything modern. Best of condition. Inquire 149 B st.

COSY LITTLE HOUSE of 4 square rooms near Bridge st., to let. In first class repair. All to yourself. Only $7 per month. Apply T. H. Elliott, 64 Central st.

STORE and TENEMENT to let, 1039 Gorham st. Inquire family upstairs.

FURNISHED ROOMS to let, $1 a week and upwards. Table board $3 per week. Mrs. McMillan, Gallagher House, Williams st.

TENEMENTS OF 5 and 6 ROOMS, bath and pantry to let. All modern conveniences. Inquire Eustache Christmen, 4 Rumford st., South Lowell.

FLAT OF 7 ROOMS, in Oaklands, to let; modern improvements. Apply 470 Rogers st.

STORE TO LET with tenement of 4 rooms connecting, at 31 North st. Rent reasonable. Apply at 13 North st.

TWO SMALL STORES to let, Nos. 984 and 986 Gorham st., at railroad bridge; rent $7 each per month. Will fix them up to suit tenant. Inquire at 937 Gorham st.

NICE FLAT of 6 large rooms to let. Bath, pantry, hot and cold water, set wash trays, front and back piazzas, coal shed. Inquire in rear of 36 Mead st., off Whipple st.

NICE FLAT of 6 large rooms to let. Bath, pantry, hot and cold water, set wash trays, front and back piazzas, coal shed, at 36 Mead st. Inquire in rear.

TWO STORY HOUSE with store, in fine condition to let with auto shed addition if wanted. Also new house 6 rooms, modern conveniences. Inquire 222 Lincoln st.

NEW 4 AND 5 ROOM FLATS to let on Elm st., $6 and $7 per month. Inquire Jos. Flynn, 50 Elm st., or Flynn's market.

FURNISHED or UNFURNISHED rooms to let for light housekeeping. Steam heat, electric light. 75 East Merrimack st.

STORE TO LET cor. Broadway and Willie st. Inquire O'Brien's drug store.

SUITE OF ROOMS in the Harrington building, to let. Three splendid rooms with large front room on Central st. Inquire at The Sun Office.

**27 NEW TENEMENTS**

Will be ready for occupancy on the 21st of this month. Close to the mills on Coolidge st. Reasonable rent. Owned by George Husson. The owner will be on the premises from 8 to 10 a. m. and 2 to 4 p. m., or can be seen at his office, 25 Adams st.

### SPECIAL NOTICES

GOOD, STRONG, SAFE, WORK-HORSE to let, at reasonable price to responsible persons only. Apply Jos. C. McCarron, 65 Concord st. Tel. 2134.

THE TAILOR'S RULE made easy for dressmakers. Taught by M. J. Greaves, former principal of Lowell Dress Cutting School, Parkview house, 181 East Merrimack st. All kinds of repairing.

WATCHES CLEANED, $1; main springs, 75c. English watches a specialty. 32 years' experience. Eight years with the Waltham Watch Co. J. R. Collett, 191 Middlesex st.

FURNITURE MOVING—Hugh McGrogan, piano and furniture mover. Two horse load moved within any reasonable distance in the city for $1.50. Residence 53 Chestnut st. cor. Highland, Green st.

FISHERMEN take notice, fresh picked worms for sale at Harry Gonzales, 128 Gorham st. Telephone 952-2.

THE SUN IN BOSTON—The Sun is on sale every day at both news-stands of the Union station in Boston. Don't forget this when taking your train for Lowell.

### REAL ESTATE FOR SALE

**HOTEL FOR SALE**

Hotel 30 rooms, modern, full of roomers and boarders. Rent $50 per month. Now clearing $50 per week. Cash or time. Address Hotel Gleason, 693 Broadway, Revere, Mass. Phone, 21008, Revere.

### SITUATIONS WANTED

CAPABLE WOMAN wants work washing or cleaning, or willing to do any kind of work. Address D. C., Sun Office.

CARPENTER would like steady work. Sober and honest; can furnish best of references. Inquire 282 Appleton st.

MARRIED MAN would like position at any kind of farm work. Can furnish best of references. Address John A. [illegible], Nashua, N. H.

### FOR SALE

FIRST CLASS BARBER SHOP for sale. [illegible] Will sell cheap. [illegible] 281 Central street.

HORSES FOR SALE—$50 buys brown mare, 7 years old, sound and kind, 1100 lbs.; $125 buys bay mare, 1550 lbs., sound and a sure worker. Four other business and driving horses, cheap. Must be sold at once. A good family cow cheap. [illegible] 54 Franklin st.

CANARY FOR SALE. 78 Whipple st.

WHITE STEAMER for sale, guaranteed to be in perfect condition. Will demonstrate. Inquire [illegible] Adams, 44 Lowell st. [illegible]

LUNCH ROOM for sale. Good chance for live man. Must be sold at once. Address E. L. P., Sun Office.

200 CHICKS, White Leghorn, White and Columbian Wyandottes. Rob Scott, 132 Epping st., Wigginville.

### WANTED

PLASTERERS. Price [illegible] yd. wanted for lathing and plastering [illegible] rooms. P. O. Box 483.

OLD FEATHER BEDS wanted. Guarantee to pay double the amount of any other dealer. Also old [illegible] furniture. Send orders to L. [illegible], Gen. Delivery, Lowell.

# THE LOWELL SUN

JOHN H. HARRINGTON, Proprietor

SUN BUILDING, MERRIMACK SQUARE, LOWELL, MASS.

Member of the Associated Press

THREE DOLLARS PER YEAR. TWENTY-FIVE CENTS PER MONTH

The sworn daily average circulation of The Lowell Sun for the year 1908 was

**15,956**

Sworn to by John H. Harrington, proprietor, Martin H. Reidy, business manager, and Alfred Pilotte, pressman, of The Sun, before me, January 1, 1909. J. JOSEPH HENNESSY, Notary Public.

This is by far the largest average circulation of any newspaper in Lowell.


Some people who went into the fraternal societies solely for political advancement are beginning to find out that it is not always a sure path to public office.

If half what the expert alienists said during the Thaw trial is true, then none of us can say that he is perfectly sane. Never before in any trial have we heard so much high-priced rot.

Some of our citizens are worrying over what visitors to the carnival races may say when they see some of our streets. That's nothing to worry over; just wait till they see our mayor.

If the city of Lowell put into the Hassam pavement all the money expended for street paving during the last ten years we would have a fine looking city today, and the cost of maintenance would be less than half what it is now. The moral is plain: Put down none but the best in future, and put all we can into the streets near the business centre, then it will not be long before we have the city beautiful.

Don't hesitate about paying twenty-five cents to see the races at the coming carnival. It is only by this admission fee that the promoters can possibly hope to make the enterprise self-sustaining. Everybody should go and everybody should pay, and if they do, everybody will be happy at the satisfactory result when the carnival comes to an end.

### ADVERTISING ON OUR COINS.

The artist who designed the new Lincoln pennies must have what they call the "gall of a horse." He is indignant that he is not to be permitted to advertise himself free of charge on the aforesaid pennies. To permit the use of our coins or paper money for advertising purpose would be outrageous, but if we ever come down to it we should sell the privilege to the highest bidder. Just imagine what the medicine men, or the cigarette men, would pay for such publicity, to say nothing of what the yellow journals would bid for the privilege.

### THE PRESIDENT'S WESTERN TRIP

President Taft's salary has been increased by $25,000 so that he will have enough to meet the ordinary expenses of his office and even to pay his traveling expenses on his unofficial tours. He has been given $25,000, however, to pay his expenses on a western tour which will be made for political effect. Expending government money thus, President Taft is not doing anything different from what was done by several of his predecessors but, nevertheless, there are people who think that while the government is behind in its revenues, there is no need of paying for Mr. Taft's political tour.

### CHANGES PROPOSED BY PRESIDENT TAFT

President Taft intends to take some steps for the amendment of the Sherman anti-trust law. It is not known just what change he contemplates, but it is quite likely that he will exempt railroads from the operation of this law and lessen the scope of the provision for imprisonment as a punishment for those who violate the law.

He also intends to make an effort to have the interstate commerce commission made a judicial body. That would probably be an improvement upon the present state of affairs in which the commission has to depend upon the government to enforce its decrees.

### BUSINESS BOOM COMING

As we have stated, a business boom is coming and the indications are that it will reach a climax this fall when the farmers will have to harvest their crops and the railroads will have to undertake the transportation. Here is a list of the orders for new rolling stock filed by some of the railroad and car companies:

> "The Baldwin Locomotive Works have received orders from the Hill lines for 57 locomotives, to cost about $1,000,000. The Great Northern ordered 25 passenger and 10 freight locomotives, the Northern Pacific 17 passenger and the Burlington five freight locomotives. From the Pullman company, the Atchison, Topeka & Santa Fe has ordered [illegible] new passenger coaches. The Cambria Steel company will make [illegible] and the Standard Steel Car company [illegible] steel coke cars for the Pennsylvania."

This is not the only sign of a business boom, for in every part of the country there is greater activity in old industries and steps are being taken for extensions or the establishment of industries entirely new.

### A FINANCE COMMISSION FOR LOWELL.

Isn't it about time that we had a finance commission appointed for the city of Lowell? There certainly is work for such a body of men. Several of the departments in our city need investigation and have needed it for many years. Many things could be unearthed by a commission that can be revealed in no other way. If we made it a practice to appoint such a commission every few years there would be less corruption in our municipal government. Some day the people may wake up to the importance of such a suggestion, but unfortunately they are apt to wait until a great deal of damage is done. The people are [illegible] by loud professions of honesty and sincerity that they remain indifferent to the rascality that is going on under their nose until the grafters become strong enough to defy them. The time to appoint a finance commission is now. There never was a better opportunity to get at the bottom of the bluff and rascality that is going on in high circles at city hall. A committee of public spirited citizens should start a movement of this sort without delay. The results will surely justify the effort.

## SEEN AND HEARD

TO A BEETLE

A beetle is a little bug for [illegible] best bearing noted.
Its rounded form is builded snug and with no venom bloated.
No insect ever flew so low for happiness and pleasure.
Nor seemed so innocent, but, oh, we have at last its measure!

We never saunter to the shade for afternoon siesta,
Because this little beast seems [illegible] to plague us and to pester.
He's in our shoes or down our backs or scrambling o'er our faces,
And now and then he gives a [illegible] and roams our ear rim [illegible].

He wanders idly through our hair [illegible] our topmost fingers.
We feel his scratchy footsteps there, likewise his sticky fingers.
We dare not [illegible] the [illegible] a wink for fear our heads would suffer,
And he, he knows it well, black, [illegible] just bangs on, the duffer!

The beetle is a natty [illegible], and goodness knows [illegible] it.
But, dear [illegible] satisfaction, [illegible] I'd like to up and swat it!
I do not mind its [illegible] through my pockets [illegible] shoes,
But [illegible] for any [illegible] and [illegible] is simply [illegible].

—Lurana W. Sheldon in N. Y. Times

In Merrimack street yesterday in the pouring rain I passed a young lady who was without an umbrella or raincoat. I had an umbrella and I wondered if it would be quite the proper thing to ask her to share it. My courage failed me, not because I was absolutely cowardly, but I feared that to offer her shelter in the public street was not the proper thing to do. On the other hand, I thought that I was acting selfishly and the incident, on the whole, [illegible] distressed me. What should I have done?

Whiskey, wine, ale or beer doesn't do you any particular good and the doctor who has your best interest at heart will tell you so. Just because Professor Strumpell of Sommering, Austria, told E. H. Harriman that beer was good for him, is no reason why beer should be considered a marvelous tonic. When you come right down to the fine point, the men who do not indulge in intoxicating beverages are the men who are healthy both in mind and body.

On a trolley ride to Lowell along the river bank it can be noticed how well the camps are occupied this year in comparison to the case the last few years. Whether or not a revival of interest in the advantages of the Merrimack is taking place is a question. This year there is almost a continuous stretch of camps and bungalows from Glen Forest to Lowell, and all seemingly in good condition and steadily occupied. It is certainly a handsome stretch of country up that way and an ideal place for the workingman to enjoy a rest and still be convenient to the city. It certainly should be appreciated.—Lawrence Eagle.

Robert Fulton started the maiden trip of his steamboat, the Clermont, 102 years ago today, from a pier off the site of the old state's prison which stood in the square now bounded by Washington, West 10th, West and Charles streets, New York.

At one o'clock yesterday afternoon, the anniversary of Fulton's start was celebrated on the Hudson River Day Line boat, the Robert Fulton, as she passed between Newburg and Poughkeepsie.

Creswell Maclaughlin, of Cornwall-on-Hudson, made an address on Fulton, his life and achievements; Fulton's favorite song, "Bonnie Doon," was sung by the passengers, led by the steamer's band; Robert Underwood's ode to Fulton was read and Mrs. Alice Crary Sutcliffe, great granddaughter of Robert Fulton, who was sponsor at the launching of the replica of the Clermont, also spoke.

Many descendants of Fulton and Chancellor Livingston were guests.

## PEOPLE OF NOTE

Congressman Samuel W. McCall of this state is to be the principal orator at the dedication of the Kings Mountain battle monument in Yorkville, S. C., on Oct. 7. Governor Patterson of Tennessee will also speak on this occasion commemorative of an important episode in the fight for American freedom.

The 100th anniversary of the birth of Hannibal Hamlin, on Aug. 27, will be observed this year at Paris Hill, Me., where he first saw the light, by the dedication of a memorial tablet set in a huge bowlder. Among those who it is expected will be present and speak are Senator Hale, Governor Fernald and ex-Governor John D. Long of Massachusetts.

Cancer research will be greatly facilitated by the decision of the trustees of the fund of $[illegible] left by Henry Barnato to found a hospital in memory of his brother, Barney Barnato, and his cousin, Woolf Joel, to devote that sum to the building and endowing of an institution for cancer patients in London.

Medical experts of Boston predict that civilized men will have [illegible] instead of [illegible] in a [illegible].

## LIFE OF A PIMPLE

**Complexions are Cleared and Pimples Disappear Overnight Without Trouble.**

The dispensers of poslam, a new skin discovery, ask that notice be given that [illegible] without [illegible] experimental packages. Those who [illegible] will find the fifty-cent box, on sale at Falls & Burkinshaw's, our Carter & Sherburne's and all drug stores, is sufficient to cure the worst cases of eczema, where the surface affected is not too large. "Pimples" [illegible] It will also [illegible] tetter, barber's itch, [illegible] and every other form of itch, including itching feet. Being [illegible] flesh-colored and [illegible] no grease, its presence on exposed surfaces such as the face and hands is not perceptible. Water and soap are [illegible] in connection with it, [illegible] lotions, skin [illegible] toilet, [illegible].

[illegible] to the experimental [illegible] of [illegible] can be had free of charge by mail of the Emergency Laboratories, 32 West Twenty-fifth street, New York. [illegible] is sufficient to clear the complexion overnight and to rid the face of pimples in twenty-four hours.

Dr. David D. Scannell, surgeon and ex-Harvard athlete; Lewis H. Scull, an orthopedist, and Dr. E. H. [illegible] and Dr. E. H. Bernard, both of the Harvard Medical school, [illegible] this remark about Dr. Crane [illegible] fool [illegible] [illegible] Dr. Scull says the [illegible] [illegible] to [illegible] [illegible] to the Jap [illegible] took to walk. Foot troubles [illegible] them.

General Edward S. Bragg of Wisconsin, a commander of the famous Iron Brigade in the Civil war, at the age of 82 [illegible] at a gathering of his comrades against the assumption of the term "veteran" by the soldiers of the Spanish-American war.

Howard Pyle, artist and writer, who lives in Wilmington, Del., has been talking to an interviewer. "A successful artist," said he, "is just like any other successful man—conservative, provident and normal. He does his work and takes care of himself and his credit."

Mrs. J. R. Ramsey, Mrs. M. H. Powell, Mrs. Atwood and Miss Jones of Hackensack, N. J., recently reached Sacramento, Cal., in an automobile, having crossed the continent from New York without escort. Mrs. Ramsey drove her automobile over 5000 miles of all sorts of roads, and is the first woman to achieve this trip. In commenting on her journey Mrs. Ramsey said: "Women can handle an automobile just as well as men. You should have seen us get the machine out of an irrigation ditch in Wyoming. We just took our block and tackle which we carried on the rear of the machine, hooked it to a stump at the top of the ditch, and although it was hard work, we got the machine out all right. We were lucky in having no mechanical troubles, and all I had to do was to adjust the carburetor when ascents and descents were made."

Lord Kelvin holds that the internal heat of the earth has nothing to do with climates. The earth, he says, might be of the temperature of white hot iron right [illegible] the surface, or at the freezing point 50 feet below, without at all affecting climate.

In one of the big jewelry stores in Maiden lane there is a man who rents desk room and makes a business of winding clocks for wealthy New York families. He has wound the clock in one house in upper Fifth avenue for fifteen years and now, though the family is abroad, he goes regularly every eight days and keeps the timepiece going. He has several families who have as many as a dozen clocks in the house, and every one is attended to personally by him. On his list there are several years [illegible] which are wound on the anniversary of the owner's wedding, and he has to keep track of these pieces carefully. For twenty-five years this man has been building up his business until it is a very tidy income.

Early in the fall Mrs. Elwin S. Draper and her daughter [illegible] whose formal presentation [illegible] will be an event of next winter, will sail for Europe.

The wrong [illegible] for the space to be [illegible] by Edwin A. Abbey's mural paintings in the [illegible] state capitol were [illegible] to the artist, whose panels [illegible] to be too large for the places [illegible]. It was then [illegible] down the paintings [illegible] off the edges, and [illegible] sold nearly to [illegible] the amount [illegible] compensation.

# JAMES R. KEENE

## Raising Fund to Insure Horse Racing

NEW YORK, August 18.—The leading supporters of horse racing in America, headed by James R. Keene, have begun the raising of a fund of $[illegible] to guarantee the values of stakes next year and in later years. This step, which will probably do more than any other measure to assist horse racing to recover from the

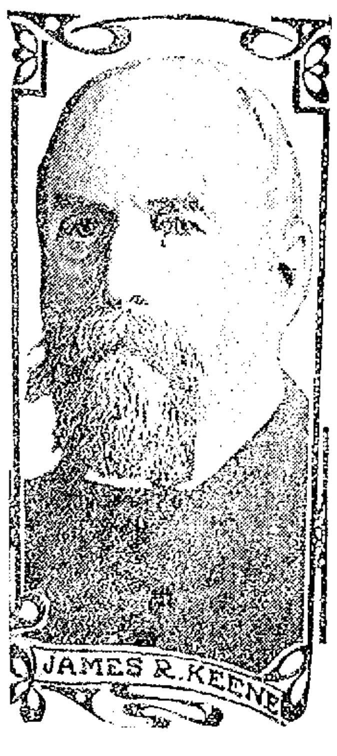
JAMES R. KEENE

blow dealt to it by the passage of the anti-betting bills in New York, was inspired by the success of this year's meet at Saratoga. James R. Keene has been identified with horse racing for many years and has headed the list of winning owners many times. In his latest enterprise in support of his favorite sport he is assisted by Richard T. Wilson, Jr.; W. S. Fanshaw, Philip J. Dwyer and other wealthy race horse owners.

## LOWELL OPERA HOUSE

There are upwards of half hundred, mostly pretty [illegible] girls, necessary towards the picturesque as well as ingenious presentation of "The Yankee Doodle Girls," the attraction booked for three days commencing Thursday, Aug. 19, at the Opera House and it is claimed without fear of contradictions that a bigger and more praiseworthy aggregation of comedians and singers were never brought together in any other musical entertainment. Among the well known stars are Harry Hearn, George Hawley, Frank Collins, Harry Seyon, Joseph Dixon and Bailey & Tidett, Miss Jennie Gladstone, Miss Julia Seyon and the clever comedienne, Miss Sadie Huested.

"A GIRL OF THE MOUNTAINS"

The announcement is made that a new play by the well known author, Lem B. Parker entitled "A Girl from the Mountains" will be seen at the Opera House on Monday, Aug. 23, for three days. This is not a western play, but a society drama telling a strong and interesting story of a girl's love and strength, her sacrifices and finally her success and happiness. Miss Leslie Price, a clever young actress, will be seen in the title role. O. E. Wee and [illegible] whose management the production will be seen, has [illegible] with a [illegible] for [illegible] in [illegible] a supporting company.

[illegible] of "A Girl of the Mountains" [illegible] drama, [illegible] and above all [illegible] American play." It will be [illegible] the Opera House [illegible] [illegible] of [illegible]. A capable cast headed by [illegible] will be seen.

"QUINCY ADAMS SAWYER"

[illegible] less than six [illegible] [illegible] the [illegible] story of Quincy Adams Sawyer [illegible] the New England [illegible] very [illegible] of its great New England [illegible] the Academy of Music [illegible]

[illegible]

EXACTLY LIKE THE FLOWERS

[illegible]

## THEATRE VOYONS.

The feature at the Theatre Voyons today, "The Leopard Queen," required a vast amount of work before it was shown to an audience. The story, though an almost unbelievable one, is founded on facts and when it was submitted to the Selig company they at first said no, but later reconsidered and produced the subject. Their hesitancy was caused by the requirements of several jungle scenes, two or three kinds of wild animals not including elephants, camels or nearly a dozen full grown leopards. By buying up a whole menagerie they secured the animals but it was also necessary to hire several of the keepers of the beasts to handle them. The picture is a thriller and no mistake and is worth the thousands that was expended in its production.

## BREEZY POINT.

The dancers of Lowell are very clannish and follow one hall or one orchestra through an entire season and for this reason the success of Breezy Point is most remarkable. The one and only reason for its success is that it gives its patrons entertainment impossible to find anywhere else. No dance floor in the state can excel Breezy Point for size or quality; no orchestra plays any better music than does Joe Hibbard's, and as for a pleasantly situated and beautifully decorated hall even some of the swellest halls of the winter season are excelled for beauty. Breezy Point is a success and a merited one.

## CANOBIE LAKE PARK

The Sensational Boise, one of the best outside attractions in the country, is giving two free exhibitions daily at Canobie lake park this week. This troup is composed of two ladies, a boy and two men; they perform a casting act from lofty horizontal bars, erected in the athletic grounds, and their feats are not only new and neatly executed but thrilling to the degree that it brings forth exclamations of astonishment from the spectators. The exhibitions are free to the public and are given after the close of the theatre performances.

## LAKEVIEW THEATRE

The play that Manager Flynn has selected for the closing week at the Lakeview theatre seems to have hit the popular fancy, for everyone says that "A Broken Wedding Ring" is the best play that the company has put on yet. The bill is a snappy four-act comedy drama with laughable comedy situations and with a strong heart interest running throughout that can't help but please. In it Mr. Kennedy is seen in the first "character part" of the season and for one that wishes to see a good play well acted and staged, he will find all that is required at Lakeview theatre.

Next week although there was another bill announced, "The Harvard Girl" is the attraction. It is a musical comedy with new music, the latest popular songs with special scenery and costumes and a cast of musical artists that will be sure to please. There will be matinees every day, commencing Tuesday.

### BRYSON KNOCKED OUT

EVANSVILLE, Ind., Aug. 18.—Joseph Percati of Chicago knocked out Kid Bryson of Louisville in the fifth round of a prize fight last night on a steamer in the Ohio river where the police have no jurisdiction.


Miley-Kelman Co. RELIABILITY 213 Merrimack Street.

OPEN ALL DAY THURSDAY

JUST TO KEEP US BUSY

During the dull period, we will place on Sale Thursday morning, August 19th, two hundred and forty PURE LINEN WAISTS with tucked embroidered fronts. A dainty, handsome pattern; new, fresh and clean, direct from one of the best makers. They would be excellent value at $2.95, indeed, they are actually superior to anything offered heretofore at that price. But we have an object in view—not a profitable one for us, however, only we want to demonstrate what a Specialty Shop can do, and what a Miley Bargain means. $1.95

N. B.—Take a look at our east show window and see if you can afford to pass them at a saving of a dollar.

PREPARE FOR THE AUTO CARNIVAL

And save forty-six cents by purchasing one or more of the Famous Head or Button Veils. They are made from excellent quality Silk Chiffon and come in black, white and colors. The regular value is $1.25, but we have been dickering with one of New York's best makers for 600 at actual cost of production. The deal went through and they are here at a saving of just forty-six cents on each and every veil. Choose while they are here at only 79c

NELSON'S FURNITURE BARGAINS

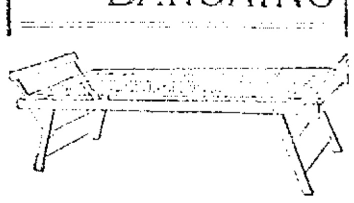

WOVEN WIRE COT

[illegible]

$1.65

It Saves to Pay Cash

Colonial Bldg.

Michael H. McDonough

UNDERTAKER AND EMBALMER

[illegible]

106 GORHAM STREET.

JAMES E. O'DONNELL

ATTORNEY-AT-LAW

[illegible]

Cools the Whole Room

A Simplex Oscillator Makes Every Fan Oscillate

DERBY & MORSE

61 Middle St. Tel. 165

Fresh Clams Every Day

[illegible] LOWELL INN [illegible]

Nervous Fears Absolutely Cured

[illegible]

ST. THOMAS' SALVE

—FOR—

Piles, Old Sores and Skin Diseases

—FOR SALE—

At All Up-to-Date Drug Stores

THIRTY-FIVE CENTS

JOHN J. O'CONNELL

FUNERAL DIRECTOR

Telephone Connection

1010 Central St. Davis Sq.

DON'T

Pay $[illegible] [illegible]

Goodale's Drug Store

217 CENTRAL ST.

JELL-O The Dainty Dessert

PREPARED INSTANTLY. Simply add boiling water, cool and serve. 10c. per package at all grocers. 7 flavors. Refuse all substitutes.

DWYER & CO.

Painters, Decorators and Paper Hangers

Estimates on all kinds of jobs, large or small, at 47 Andover street.

C. B. COBURN CO.

PURE REFINED PARAFFINE

Why should you tie the top of your jelly and preserve jars in the old-fashioned way? Seal them by the new, quick, absolutely sure way—a thin coating of Pure Refined Paraffine. Has no taste or odor. Makes glasses absolutely air-tight. Saves the bother of cutting papers and fitting lids, and you are sure of preserving every glass of your fruit .......... 10c lb.

Dennison's Red Bottle Sealing Wax 5c Stick

BOTTLE AND JUG CORKS

In every size. Sold by us in any quantity.

63 MARKET ST.

ONLY A HINT

these nights and mornings of the cold weather to come, but it's enough for the thrifty buyer, for NOW IS THE TIME while price, service and delivery is all to the good to have your COAL put in by

D. T. SULLIVAN

Tel. Con. Office. P. O. Square

# GREAT ENTERPRISE

## Americans Are Planning An Invasion of Turkey

WASHINGTON, Aug. 18.—An American industrial invasion of Turkey seems to be a near probability.

The state department learns that efforts are being made by various American enterprises to obtain concessions in Turkey, which, if successful, will involve the outlay of considerable capital.

Since the promulgation of the constitution in July, 1908, foreign capitalists have been endeavoring to secure a further share in the anticipated industrial awakening of Turkey.

The minister of public works, in a program recently published, was anxious for a road to be built through the central portion of Asia Minor, from Angora, where the (German) Anatolian railway now stops, to Vaux by way of Sivas and Harpoot, with transverse branches to the Mediterranean, where a port is contemplated, as well as to Diabekir and Mosoul.

An American company is now endeavoring to secure this concession.

At present the government appears to be favorably disposed to this project, which, if successfully carried out, would require the expenditure of more than $100,000,000.

Another American company is endeavoring to obtain the concession for building a railroad from Alexandretta to Aleppo, and thence to the headwaters of the Euphrates.

Still another American company is endeavoring to obtain the telephone concession at Constantinople, either to work it themselves, with provision for its subsequent purchase by the government, or else to install the plant for the government.

An electric company is also working to secure the telephone concession of the entire Ottoman empire, as well as of Constantinople. Our recognized freedom from political ambitions or desire for territorial aggrandizement at the expense of Turkey causes American enterprise to stand on a very favorable footing in comparison with that of other powers.

Recently the minister of public works of the Ottoman empire publicly announced that important negotiations were proceeding with an American company which he felt would be satisfactory. It is understood that these negotiations are proceeding rapidly and satisfactorily and if consummated will mean unquestionably a great victory for our enterprise and prestige in the near east.

# AUTO CARNIVAL

## Plans For the Great Races Discussed

At a meeting of the board of governors of the Lowell Automobile club held last night the necessity of urging Lowell people to purchase their tickets for the carnival immediately was sent forth by President John O. Heinze.

The ticket selling proposition engineered by Mr. Irving Hall has not turned out as well as was expected and though he has been hustling and so have the girls who have been working for him, the tendency of the public is to delay purchasing tickets until shortly before the race.

The appeal for money does not necessarily mean that the carnival will be a failure from a financial standpoint.

**Pres. Heinze Talks**

President Heinze in addressing the members of the board of governors last night said: "I am sorry to say it, but it really seems as if more people were trying to get money out of us than are trying to help us. Surely people cannot object to the payment of 25 cents to see the races. I cannot conceive of anybody being so mean as that. If a man went to the Brockton or any other fair he would never expect to see it unless he paid the gate price. This will be on a far more extensive and expensive scale than any fair, and why one should object to laying down the money now I cannot understand.

**Another Foot Bridge**

President Heinze brought up the question of erecting a foot bridge over the course at the entrance to the Country club and to the road on the other side of the track. This met with opposition from Messrs. Lee and McKenna, who said, that in view of the financial stringency it should not be thought of. Mr. Robertson believed in protecting everybody possible and said that if a life could be saved by the erection of the bridge it would have proved something more than a mere convenience. The bridge will cost the sum of $200, and will enable those who are on the side of the track nearest the Country club to cross over to the dip at the Williams farm. It will not be exclusively for members of the Vesper-Country club. Club members will be expected to pay 25 cents to cross it, and others will be asked to pay 10 cents. Finally Mr. Lee voted with President Heinze and Mr. Robertson and the money was appropriated.

## LAWN TENNIS

### CHAMPIONSHIP MATCH POSTPONED AGAIN

NEWPORT, R. I., Aug. 18.—While the weather conditions today were scarcely more desirable than those of yesterday when the opening of the United States Lawn Tennis Assn.'s annual tournament had to be postponed it was expected that an effort would be made today to start play in the first round of the singles. It was not believed however, that the condition of the courts was sufficiently improved to warrant the playing of the doubles championship match and the committee decided the event was of enough importance to be postponed until the challenging pair from the Pacific coast could be given a turf to compare more favorably with the smooth asphalt courts on which they have been accustomed to playing.

### VAGARIES OF A COLD

In winter cold may settle in the bowels. In the summer it may give you a [illegible] summer complaint. But don't [illegible] appendicitis or inflammation of the bowels. At the first pain or cramp take Perry Davis' Painkiller in warm water and relief will come at once. There is but one Painkiller, Perry Davis'. A large 35c size as well as the 25c size.

# LAJOIE RESIGNS

## As Manager of the Cleveland Club

CLEVELAND, O., Aug. 18.—Napoleon Lajoie voluntarily tendered his resignation as manager of the Cleveland last night to take effect as soon as a successor can be appointed by the directors of the team. Lajoie will continue to play with the team.

Lajoie's resignation is due to the large amount of criticism he has been subjected to on account of his failure to make a better showing with the team this year. Rumors of dissension among the players on account of Lajoie's alleged personal unpopularity have been rife. This, coupled with the team's losing streak of the last eastern invasion, caused many patrons of the game to demand his resignation. The club owners have defended Lajoie.

No successor for Lajoie has been appointed and the club owners say they are undecided as to whom they will appoint.

In his letter of resignation Lajoie said:—

"I herewith tender my resignation as manager to take effect as soon as you can select some one to take up the duties of the position.

"I feel that my obligations to you, to the public and to the players compel me to take this action at the present time. You have given me liberal support as manager for the last five years and I feel that if any one can accomplish more with the club than I have been able to do, you deserve to have an opportunity to take advantage of the same.

"The Cleveland public has been very loyal to me under many trying circumstances. I feel that any criticism directed toward me in the past or at present, is not due to any personal feeling toward me but has been and is solely because of a conscientious desire to see Cleveland have a winner and it is but natural for them to put the blame on the man who does not give them one.

"In conclusion I wish to pledge myself to the patrons of the club who have always treated me so loyally under all circumstances, that I shall work just as hard as a player to give them the winner which they so richly deserve."

Lajoie joined the Cleveland team in 1902, jumping from the Philadelphia National league team to come here and play second base. In 1904 he succeeded William Armour as manager of the club. It has been reported that he received a salary of ten thousand dollars a year.

# PERFECT SCORE

## Was Made By J. E. Burns of Lowell

CAMP PERRY, O., August 18.—The Ohio adjutant general's $500 cup was won yesterday by Lieutenant Townsend Whelan of the 29 U. S. infantry with a score of 99 out of a possible 100. Among the contestants for the race for a silver cup, gold medal and cash prizes in the Peter's trophy match was Private J. E. Burns of the 6th Massachusetts, who made a perfect score.

### GRANITEVILLE.

The rooms of the St. Catherine's Temperance society that have remained practically closed during the past few months, were formally opened this week to all members and from now on will be open each night in the week, and some pleasant times are promised in the cozy quarters of the society during the coming fall and winter months. The interior of the building is to be entirely renovated in the near future, after which a whist party and ladies' night will be held.

# MAN WHO IS TRAINING MR. TAFT IN THE ART OF SELF DEFENSE

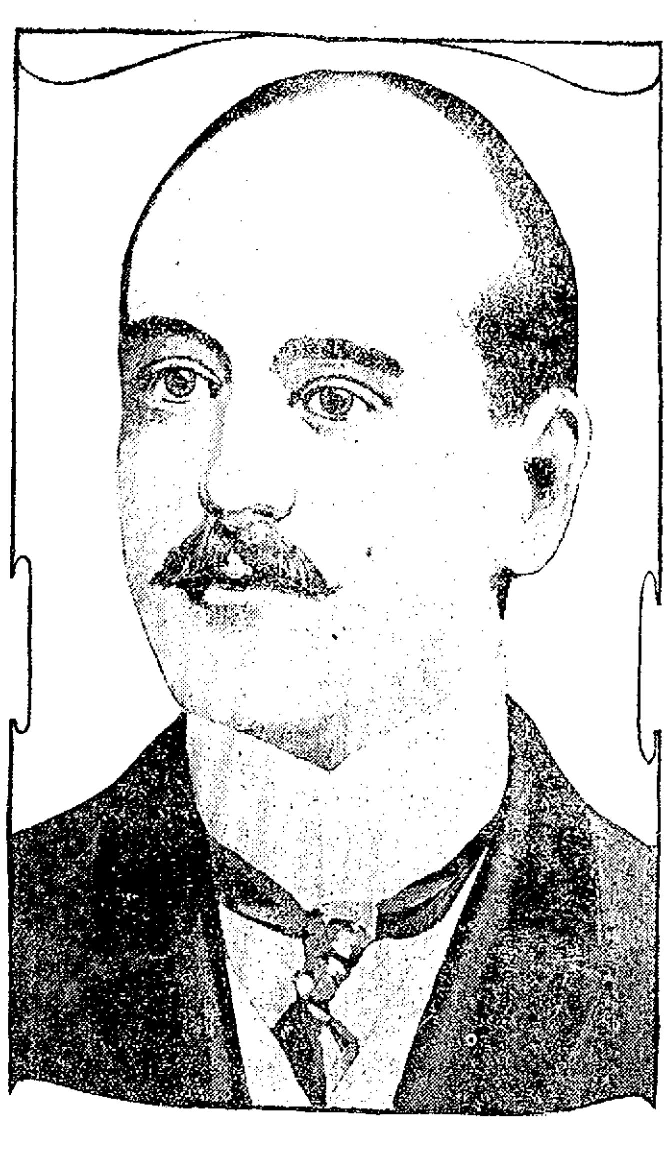

BEVERLY, Aug. 18.—The only man who can get past the president's guards with the intention of doing bodily harm to Mr. Taft is his physical director, Dr. Charles E. Barker of Madison, Wis., who has undertaken the task of reducing the president's heft. Dr. Barker's main reliance is on boxing and wrestling, although he has also prescribed a course of gymnastic stunts for his patient. The doctor declares that Mr. Taft could make Jeffries or some of the other heavyweights look to their laurels if he could get down to practicable ring weight and had to take to pugilism for a living. At wrestling also the president is quicker than his bulk would seem to indicate. Dr. Barker is hopeful of reducing Mr. Taft's weight to 280 before the start of the coming presidential trip to the west. It is declared that Mr. Taft now weighs about 300.

# MAN CONFESSED

## That He Murdered His Cousin

BALTIMORE, Aug. 18.—Oliver Herman Harris, who some days ago acknowledged having mysteriously assaulted his aunt, Mrs. Clara Harris, yesterday afternoon confessed that on July 22, he murdered his cousin, Hanson Poole, whose decomposed body was found on Saturday afternoon in a closet in the little cabin in which he lived alone, near Rockville, Montgomery county. The confession, which followed two hours' "sweating" by Baltimore detectives, was taken down by the stenographer and typewritten copy of it was signed by Harris, who broke down when told that his finger-prints, taken in the police Bertillon bureau here, were like those in blood on the doorway of the closet in which Poole's body was found.

## CANADIAN CLUB

### WAS ADDRESSED BY THE AMBASSADOR JAS. BRYCE

ST. JOHN, N. B., Aug. 18.—Hon. James Bryce, British ambassador to the United States, addressed the Canadian club last night after spending the day sightseeing. He was cheered again and again during his references to the progress Canada is making as a result of unity between French and English races within her border.

He said, in part:

"I want to state emphatically that the full self-government which the great Dominion enjoys is recognized by Great Britain as much as by you to be one of the most effective methods for securing both your own welfare and the sense of imperial unity which binds together you and us. The other is that any effort which you and the other great dominions may feel disposed to make towards the common defense of the empire and each portion it will be welcomed by us not only as a help towards securing the safety of each territory—and in these efforts there is no set kind of aggression, for our relations with all the great nations are friendly—but also as an evidence of that feeling of common patriotism and devotion for a high purpose which animates us all."

Mr. Bryce declared that since his sojourn in the United States nothing had given him more satisfaction than to note the increasing and deepening friendship which exists between the people of the United States and Canada.

Mr. Bryce will leave for Bar Harbor tomorrow.

### Y. M. C. A. NEWS

[illegible]

The Y. M. C. A. Indians, composed of the boys of [illegible] in the City Baseball league.

# SHOT DAUGHTER

## Man Then Took His Own Life

NORWOOD, Ont., Aug. 18.—Thomas Willoughby, a farmer, living about two miles from here, yesterday afternoon, shot his 12 year old daughter dead with a charge of buckshot in the woodshed. He then washed and dressed the body, carried it to the house and placed it on a couch. He then ended his own life with poison.

### THE BUTLER VETS

The Gen. Butler Veteran Firemen's association is now in readiness for the annual playout of the New England Veteran Firemen's league which will be held at Lawrence tomorrow. At a meeting of the local company held last night the committee in charge of the arrangements reported that the men and machine were ready for the battle.

The association will meet at the room at 7.30 o'clock tomorrow morning and headed by the Lowell Cadet band, will parade through the streets to Merrimack square, where special cars will be boarded for Lawrence, at 8.50. Acting-Foreman J. H. Curry will be in command, and a large delegation is desired to help bring a prize to this city.

### TO LEVY ASSESSMENT

BOSTON, August 18.—Fred S. Hall, receiver of the Taunton Safe Deposit & Trust company, which went into his hands in 1904, appeared before Judge Rugg in the supreme court yesterday, with the request that he be authorized to levy an assessment upon the stockholders of that institution. The bank had an authorized capitalization of $200,000 and Hall has already paid out $170,000. He wishes to make up the balance by the assessment. The stockholders object to this on the ground that a receiver has no right to levy an assessment, and that only creditors can do that. A further hearing will be given.


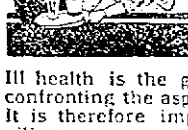


Ill health is the greatest obstacle confronting the aspirant to success. It is therefore important that the ailing man or woman should learn and experience the blood and bone-building and the nerve-strengthening properties of

**Pabst Extract**
The Best Tonic

Containing all the nutritive and tonic properties of select barley malt and choicest hops, it supplies the elements required to build up and restore the vital forces. It is an ideal tonic and liquid food in predigested form.

*Insist Upon It Being Pabst*

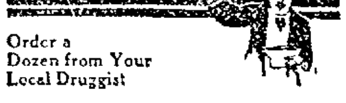

Order a Dozen from Your Local Druggist



# THE O'DONNELL DRY GOODS CO.

The Store For Quality and Style

## FOR THURSDAY
# Have a Half-Price Sale

THAT WILL INTEREST EVERY WOMAN WHO CAN USE A SUMMER DRESS

Although it is late in the season, there will be many more days when these dresses will be the right and comfortable thing to wear and they will be all ready for the beginning of next season, as the styles are correct and the goods of the highest quality, which has made this department noted.

## FOR THIS THURSDAY SALE

All the Coat and Skirt Suits will be sold at one-half regular price.

The price will be cut in halves on all the white and colored Linen Suits.

All the one-piece Dresses in Gingham, Chambray and Lawn will be cleaned up quickly at one-half former prices.

The Silk and Woolen One-piece Suits are included in Thursday's one-half price sale.

The balance of our Tailor Made Suits are also marked at one-half price for Thursday.

There are left a few Bathing Suits, we shall sell them all on Thursday at one-half price.

**COME TO THIS HALF PRICE SALE ON THURSDAY**

# O'DONNELL DRY GOODS CO.


# TEXTILE NOTES

## Interesting Items From Mill Centres

GREENWOOD, S. C., Aug. 18.—The Beaver Dam cotton mills at Edgefield have been incorporated with a capital stock of $200,000. This is the old Edgefield cotton mills under a new name and new management. The mills were sold four weeks ago under an order of Federal Judge J. C. Pritchard and were bought by Lewis W. Parker, of Greenville, for himself and associates.

The mills will be greatly enlarged and improved.

B. Z. Simmerman, formerly of Greer, has been elected president; L. Clippard, formerly of Tucupau Mills, is superintendent. The changes and improvements will be under the complete control of Jos. E. Sirrine, of Greenville. The capacity of the mill will be doubled, making 10,000 spindles. A two-story addition will be put up at once. It is intended to resume Oct. 15.

Greenville Cotton Mill No. 1, which had been idle since Nov. 1 last is running full time and capacity.

Since the mill was shut down it has been newly equipped with machinery. All of the old machinery was discarded. Four hundred new Draper looms are running and the capacity of Mill No. 1 has been increased from 10,000 spindles to 14,000 spindles.

The grade of cloth has been changed and only a fine grade is being made. The new president of the mill is Jas. C. Self, cashier of the Bank of Greenwood. The superintendent is P. D. Wade, for many years superintendent of the Pelzer mills.

### WOOLEN MILLS TO RESUME

GREENVILLE, S. C., Aug. 18.—The announcement is made that the McGee Woolen mills of this city will resume at once. The plant has been closed down for a long time on account of unfavorable market conditions and the owner believe that there is sufficient improvement in the trade to warrant resumption.

The mill employs several hundred hands.

### DENISON MILL INCREASE

AUSTIN, Tex., Aug. 18.—The capital stock of the Denison [illegible] Mill Co., Denison, is [illegible] to $350,000. This will cover some improvements and [illegible] considerably more [illegible]. The company [illegible] at present [illegible] equipment of 15,000 [illegible] spindles. [illegible]

### TO START READING MILL

ALLENTOWN, Pa., Aug. 18.—The Reading Silk mill [illegible] streets, will [illegible] the Gramercy [illegible] which suspended operations on Saturday, July 31, sold the large plant and equipment to the Joseph S. M[illegible] Silk Co. of Allentown, at a price approximating $100,000, and the new owner proposes to again start the looms shortly.

### THE TARIFF BILLS

WASHINGTON, Aug. 18.—Treasury officials say that it will be a week or so before there will be any way of getting at an intelligent comparison of the operations of the Dingley and Payne tariff bills.

Evidences of returning business activities are apparent in the receipts from internal revenue for the first month and a half of the fiscal year. The total from this source has been $32,018,069, as compared with $30,212,999 for the same period last year.

## AN EXAMINATION

### TO FILL VACANCIES IN THE RANGER FORCE

WASHINGTON, Aug. 18.—An examination to fill the vacancies in the ranger force on 143 national forests in twenty-one states and territories, including Alaska, will be held October 25 and 26. From this examination it is expected that 300 appointments will be made.

This examination will be held at each forest supervisor's headquarters in the national forest states and territories, including Arkansas, Minnesota, Michigan, and Florida, which are the most easterly states having national forests.

While the examination is entirely along practical lines, and knowledge of field conditions rather than book learning is considered essential, the opportunities for these applicants with educational advantages are considerably increased. The rapid development of the national forests is making continually increasing demands upon those engaged in their management, and men with ability to assume responsibility and serve in supervisory capacities are in demand. These more responsible positions on national forests are filled by promotion from lower grades, so that anyone entering as a ranger is eligible for promotion to any of the more responsible and higher paid places, including that of forest supervisor.

Only those men who are at least twenty-one years of age, not more than forty, of good character, temperate, and in good physical condition, are eligible to take this examination. The salary paid to beginners is $900 a year.

Applicants can secure information concerning the examination from the United States Civil Service Commission, Washington, D. C.; District Foresters at Missoula, Mont., Denver, Colo., Albuquerque, N. Mex., Odgen, Utah, San Francisco, Cal., and Portland, Ore., or forest supervisors.

### GUESTS OF MRS. HARRIMAN

NEW YORK, Aug. 18.—Stokers of steamships, from factories, mines, railroads and public buildings will be the guests of Mrs. J. Borden Harriman at her country home near Mount Kisco tonight.

The dinner will be an informal affair and, weather permitting, will be held on the lawn. In giving this labor dinner Mrs. Harriman follows the example set by Mrs. Potter Palmer of Chicago. More than 100 firemen have been invited.

### MADE SUCCESSFUL FLIGHT

BRACCIANO, Italy, August 18.—The Italian military airship Onebis made a successful flight of 30 minutes yesterday. In a short time it will be sent to Venice.


# SAWYER'S

BUILDERS AND REPAIRERS OF ALL KINDS OF VEHICLES

Special Departments

AUTO REPAIRS
VULCANIZING

# HORNE COAL CO.

THE FINEST SELECTION OF COAL THEY HAVE HAD FOR SEVERAL YEARS. PRICES AS LOW AS THE LOWEST.

TEMPORARY QUARTERS

Nelson's 5c and 10c Store Near Elevator

# Carroll Bros.

Plumbers, Steam Fitters and Sheet Metal Workers

36 MIDDLE ST. TELEPHONE 1650

# OLDEST RESIDENT

## Mrs. Hannah P. Mitchell Passed Away

Mrs. Hannah P. Mitchell, [illegible] Lowell's oldest resident, died today at her home, 87 Methuen street, at the grand old age of 99 years.

The deceased was also one of the oldest residents of this city. She had been a widow for about 30 years and all her immediate relatives have long since passed away.

The funeral will take place on Friday afternoon at 2 o'clock with funeral services at the house, 87 Methuen street. Friends invited. Kindly omit flowers. [illegible] in charge [illegible] W. H. [illegible].


New Scale Conway Piano

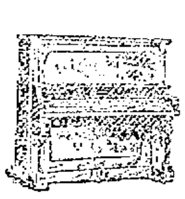

The CONWAY Piano is built to meet the insistent demand of music lovers for "a good toned, even scale piano" at low price. These pianos are found in many of America's best homes—in thousands of homes where none but good music would be tolerated. Illustration shows Style 14, carved case.

HALLET & DAVIS PIANO CO.
New England Factory Distributors
LOWELL BRANCH
128 Merrimack St.
Up One Flight


# NEWPORT PALACE, A LECTURE HALL FOR SUFFRAGISTS, AND ITS OWNER

MRS. O. H. P. BELMONT

MARBLE HOUSE

NEWPORT, Aug. 18.—On Tuesday, Aug. 24 and Saturday, Aug. 28, Mrs. O. H. P. Belmont will throw open her residence at Newport in aid of the suffrage cause. Two lectures will be delivered in the house, the first by the Rev. Dr. Anna Howard Shaw, president of the National Woman's Suffrage association, and the other by Professor Charles Zueblin of the Chicago university. According to the public announcements of the lectures contained in cards liberally displayed at Newport, Narragansett Pier, Jamestown, Watch Hill and elsewhere, admission to the lectures will be limited, and an entrance fee of $5 will be charged for each lecture. The proceeds will be given to the suffrage cause. For an hour before the lectures, inspection of the house will be permitted. Mrs. Belmont, who has taken up the suffrage cause with as much zeal as Mrs. Clarence H. Mackay and other society leaders, was recently widowed. Her first husband from whom she was divorced, was William K. Vanderbilt.

# HUNT TROPHIES

## Collected by Roosevelt Have Arrived

NEW YORK, Aug. 18—Twenty casks and nine cases containing specimems and trophies of the hunt collected by the Roosevelt expedition in East Africa were brought here today on the steamer Provincia from Marseillais. The casks contain the skins and bones of red bucks, stein bucks, spotted hyenas, zebras, wildebeests, hartebeests, impalias, warthogs, leopards, waterbucks, rhinoceri, buffalo and hippopotami. All these animals were shot under licenses of Col. Roosevelt and his son Kermit.

The consignment was shipped on the steamer Adour at Mombasa on June 28 and transferred to the Provincia at Marseillais. The specimens were packed by Dr. Mearns, a member of the Roosevelt party, and will be forwarded to the Smithsonian institution at Washington.


# HAIR THAT FASCINATES

**Carter & Sherburne are Willing to Guarantee Parisian Sage Because They Know it Gives Satisfaction to All Who Use it.**

Most druggists know that there is no hair preparation that gives so much satisfaction as Parisian Sage which is now on sale all over America.

The reasons are many:

A large, generous bottle for 50 cents.

The only hair tonic that is sure to kill the dandruff germs.

A rigid guarantee to cure dandruff, stop falling hair and itching scalp in two weeks or money back.

Keeps the scalp cool in summer and free from unpleasant odors.

Will make any woman's hair bewitchingly charming in one week.

Grows hair and makes it soft, brilliant and luxuriant.

And here's more proof:

"Some fourteen years ago I had typhoid fever. It caused my hair to nearly all fall out. I have since used and tried several hair tonics and renewers, but nothing ever made my hair grow in until I tried a bottle of Parisian Sage. The use of Parisian Sage cooled and cleansed the scalp, removed all the dandruff, and left my hair silky and glossy in appearance, besides making the new hair grow in. Today I have an abundance of hair, hardly any gray hairs, and no dandruff. Is it any wonder that I praise Parisian Sage?"—Mrs. Ann E. Moody, 1906 Bainbridge street, Manchester, Va., April 2, '09.

Leading druggists everywhere sell Parisian Sage. Carter & Sherburne sell it in Lowell for 50 cents, on the money-back plan. The girl with the auburn hair is on every package. Mail orders filled by Giroux Mfg. Co., Buffalo, N. Y., sole American makers.


# CHIEF OF POLICE

## Was Selected from Post Office Force

CHICAGO, Aug. 18.—In putting aside the heads of the uniformed police in the selection of a new chief of Chicago's police force Mayor Busse sought a man with a reputation as an organizer and an executive. He found him in Colonel Le Roy T. Steward, who has been superintendent of the city deliveries in the Chicago post office. Colonel Steward, whose appointment has been confirmed by the board of aldermen, has admitted that he knows little of police affairs, and he will devote a three weeks' vacation, which he will take before assuming his new office, to study of its needs and requirements. He is a man of firm character and intends to be actual head of the department, which has been without a chief executive since the retirement in June of Chief George M. Shippy, who was ill. In announcing his acceptance of the appointment Colonel Steward said: "I shall be chief. My orders will be obeyed.

LEROY T. STEWARD

# UNKNOWN WOMAN

## DIED SUDDENLY IN AN ELECTRIC CAR

BOSTON, Aug. 18.—An unknown woman died suddenly on an inbound Brighton car at Coolidge Corner, Brookline, about 2.30 yesterday afternoon. It is supposed that she was a resident of Allston.

The dead woman is described as being about 40 years old, medium height, stout build, brown hair and hazel eyes. She wore a black gown and black hat. She had an umbrella with a silver-mounted handle. A gold watch and $2.82 in money was included in her possessions. There were no cards or papers of any sort to indicate her name or address.

As far as is known, the woman boarded the car at the corner of Wilton and Cambridge streets, Allston. As the car neared Coolidge Corner she became very ill, falling from her seat.

The conductor and two male passengers lifted the woman up and she was carried from the car and taken to a drugstore. A physician was called, who pronounced the woman dead. Medical Examiner Sturtevant of Hyde Park was notified and said that death was due to heart disease. The body was later removed to Bryant's undertaking rooms, Coolidge corner, where it now awaits identification.

Up to a late hour neither the Brighton or Brookline police had been visited by anyone who could throw any light on the identification of the woman. It is thought likely that she had planned to go away for a day or so, and that her absence from home has given no cause for alarm.

# GENERAL BOOTH

## SUFFERING FROM SEPTIC POISON OF THE EYE

LONDON, Aug. 18.—Gen. Booth of the Salvation army is suffering from septic poison of the eye, a condition that has necessitated the abandoning of his religious crusade in the provinces and his return to London.

## FRATERNAL CONGRESS

BOSTON, Aug. 18.—With the selection of a city as the meeting place for the next annual congress and the election of officers, today's session of the National Fraternal congress, which is holding its annual meeting in this city, was of special interest and importance to the thousand or more delegates than any of the previous meetings of the convention. While many of the large cities of the country were endeavoring to obtain the convention for next year the indications favored the selection of Detroit with St. Louis a close competitor.

It was announced that the city government had extended an invitation to the congress to take a trip to a nearby beach resort in the afternoon on a municipal steamer.

## WON LIPTON CUP

CHICAGO, Aug. 18.—Spray, the Chicago Yacht club entry, won the Lipton cup series which ended yesterday. The race was claimed on a foul by the I. A. C. but after the judges had considered the evidence for several hours they gave the decision in favor of the Spray.

The total percentage of the Spray was 266.8 and that of the I. A. C. 249.9.

## SCOTTISH CLANS

MANCHESTER, N. H., Aug. 18.—The consideration of the many important matters which are to be decided by the body this year was continued at today's meeting of the 24th biennial convention of the Royal clan, Order of Scottish Clans, in this city. The convention was attended today by several hundred members of the different clans in the United States and Canada and was presided over by Royal Chief John Hill of St. Louis. No afternoon session was held, the delegates having planned a trolley ride to Derryfield, where it was arranged to hold their annual field-day at The Elms.

## EASTERN LEAGUE

ROCHESTER, N. Y., Aug. 18.—A special meeting of the directors of the Eastern Baseball league is being held here. President Powers called the meeting to order. These members are present: Ned Hanlan, Baltimore; A. B. Potter, Buffalo; J. J. McCaffrey, Toronto, and Charles Chapin of Rochester, comprising the board of directors.

Protested games will probably take up most of the time today.

**If you want help at home or in your business, try The Sun "Want" column.**


Gilbride's
MERRIMACK & PALMER STREETS

John S. Backman, Pres. John J. Burns, Sec. Matthew Scott, Treas.

# THURSDAY BARGAINS

We are cleaning up odd lots of various kinds that must give way—make room for the new, soon-to-come fall goods.

If you are bargain wise come here early Thursday.

SPECIAL VALUES IN

## Our Linen Department

19 inch All Linen Napkins ........ 95c Dozen
20 inch All Linen, Extra Fine Napkins ........ $2.00 Dozen
72 inch Extra Heavy Bleached Table Damask; real value $1.25, only ........ 95c Yard
60 inch Linen Table Damask, worth 50c, fully bleached, only ........ 36c Yard

## Sheets and Pillow Cases

81x90 Heavy Bleached Sheets ........ 59c
81x90 Heavy Bleached Sheets ........ 69c
42x36 Pillow Cases only ........ 8 1-2c
42x36 Extra Heavy Cases only ........ 12 1-2c

FINAL MARK-DOWN ON

## Summer Wash Goods

Must Be Sold Before New Fall Goods Arrive

12 1-2c Printed Batiste, good patterns, stripe, floral and checked effects, only ........ 3 1-2c

25c Silk Muslins, figured dots and floral designs
12 1-2c Percales, best quality
12 1-2c Linen Finished Suitings, in colors
25c Soisette in remnants
25c Poplins in remnants
15c Batiste in remnants
Your Choice Only $6\frac{1}{4}$c A Yard

## Special in Bedding

11-4 Wool Finished Blankets, extra heavy, pink and blue borders, real value $2.50 a pair, sale price ........ $1.49
Full Size Bed Comforters, pure white cotton filling, real value $1.50, sale price ........ 96c

$1 Negus Stripe Couch Cover, for Thursday ........ 59c
35c Silkaline Covered Sofa Pillows, for Thursday ........ 19c
Thursday we shall sell just 100 Perfect Window Shades, all colors, for ........ 19c

## The Muslin Underwear Dept.

Offers These Exceptional Values for Thursday's Selling

Cambric Drawers with deep tucked ruffle ........ 15c Pair
Women's Night Robes, made of good cambric, with yoke of tucks and insertion, high neck, long sleeves ........ 39c
Women's Night Robes, made of fine nainsook, chemise style with yoke of Swiss embroidery ........ 59c
Corset Covers, made of good quality nainsook, with deep lace yoke and two rows of ribbon run ........ 17c
Corset Covers, made of fine nainsook, with deep lace yoke, front and back and three rows of ribbon run, regular price 50c ........ 29c

## Glove Values for Thursday You May Not Get Again

Women's Silk Embroidered Gloves, 12-16 button length, assorted colors, $1.50 value ........ 49c Pair
$1 Pure Silk Milanese Lisle, 12-16 buttons, in black, white and tan ........ 39c Pair
39c Black Lisle, 8 button length, Gloves ........ 15c Pair

## A Hosiery Sale Thursday

Women's Black Outsize Hose, double heel and toe, extra wide leg ........ 17c Pair
Black Cotton Hose, "Gordon Dye," double soles, spliced heel and toe, 19c value ........ 12 1-2c Pair
Men's Black and Tan Half Hose, double heel and toe, 15c value, ........ 10c Pair
Men's Fancy Lisle Hose, Jacquard weave, all colors ........ 25c Pair

# The Gilbride Company

ON THE CORNER.



Lowell, Wednesday, August 18, 1909.

# A. G. POLLARD COMP'Y

THE STORE FOR THRIFTY PEOPLE

# TODAY'S ATTRACTIONS HERE ARE

The Sale of the Whitten Stocks at Half Price and Less, including Fancy Work, Embroideries, Neckwear, Jewelry and Leather Goods, Yarns, Skein Silks, Etc.

The Special Prices for Carnival Week Furnishings in our Underprice Basement—Quilts, Blankets, Sheetings, Comforters, Pillows, Table Fittings, Towels, Crashes, Etc.

# A Sale of "Bric-a-Brac" Mission Solid Oak Furniture

At about one-half regular prices. We have just received from the factory another car load of Tabourettes, Pedestals, India Seats, Magazine Racks, Book Racks, Child's Desks and Chairs, and 'Phone Table and Chair, and place these on sale as follows:

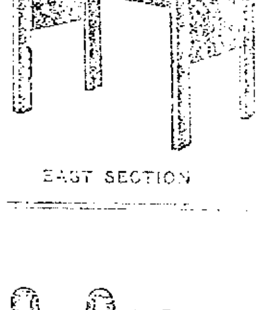

EAST SECTION

75c Tabourette or Jardiniere Stand ........ 39c Each
$1.50 India Seat, two styles ........ 98c Each
$2.75 Pedestals, 36 inches high, 12-inch tops ........ $1.49 Each
$3.00 Magazine Rack, 12-inch shelves, 42 inches high ........ $1.49 Each
$5.00 Book Rack, 12 by 16-inch shelves, 42 inches high ........ $2.98 Each
$6.98 'Phone Table and Chair Combined, solid oak, wax mission finish, and hand rubbed (5) cats ........ $2.98 Each

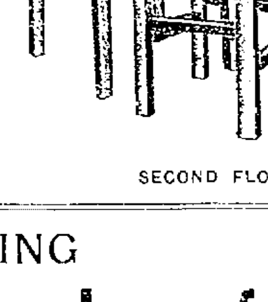

SECOND FLOOR

# BEAT-ALL DOOR MAT

BEST MADE
Steel and wire brush combined.

98c, $1.49, $1.98

ON SALE TOMORROW MORNING

# 8 Cases of Bed Spreads, Slightly Imperfect

Tomorrow morning we start our August sale of imperfect bedspreads at 35 per cent. less than usually sold for. This lot is the accumulation of slightly imperfect spreads from one of the leading manufacturers of New England. The designs are all new, made of best cotton and the damages are very small and can be easily mended. We have them in satin finish, marseille and crochet. Prices are 35 per cent. less than regular prices. A great percentage of these spreads generally sold at popular prices and such as are used in hotels and lodging houses.

## MARSEILLE AND SATIN FINISH

FOR SINGLE BEDS

[illegible] ........ $1.49 Each
[illegible] ........ $1.98 Each
[illegible] ........ $2.49 Each
[illegible] ........ $2.98
[illegible] ........ 69c Each
[illegible] ........ 79c Each
[illegible] ........ 98c Each
[illegible] ........ $1.50 Each

## CROCHET

75c quality at ........ 59c Each
$1.00 quality at ........ 69c Each
$1.25 quality at ........ 79c Each
$1.49 quality at ........ 89c Each
$1.50 quality at ........ 98c Each
$2.00 quality at ........ $1.19 Each

SALE IN OUR BLANKET DEPARTMENT.
PALMER STREET BASEMENT.

# ROCKEFELLER'S NEW HOME IN THE POCANTICO HILLS

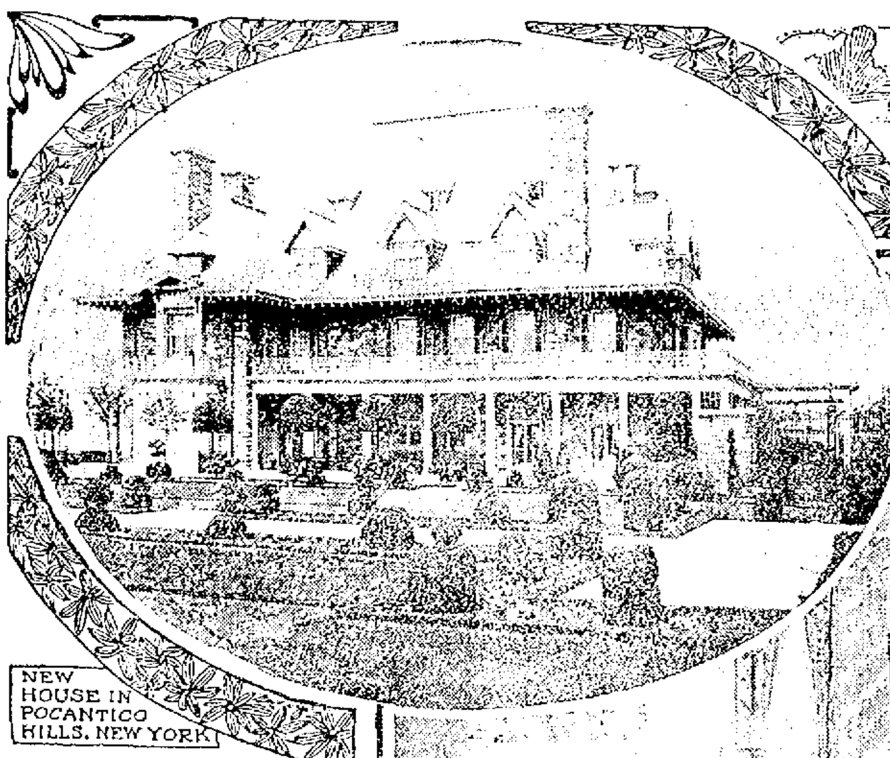

NEW HOUSE IN POCANTICO HILLS, NEW YORK

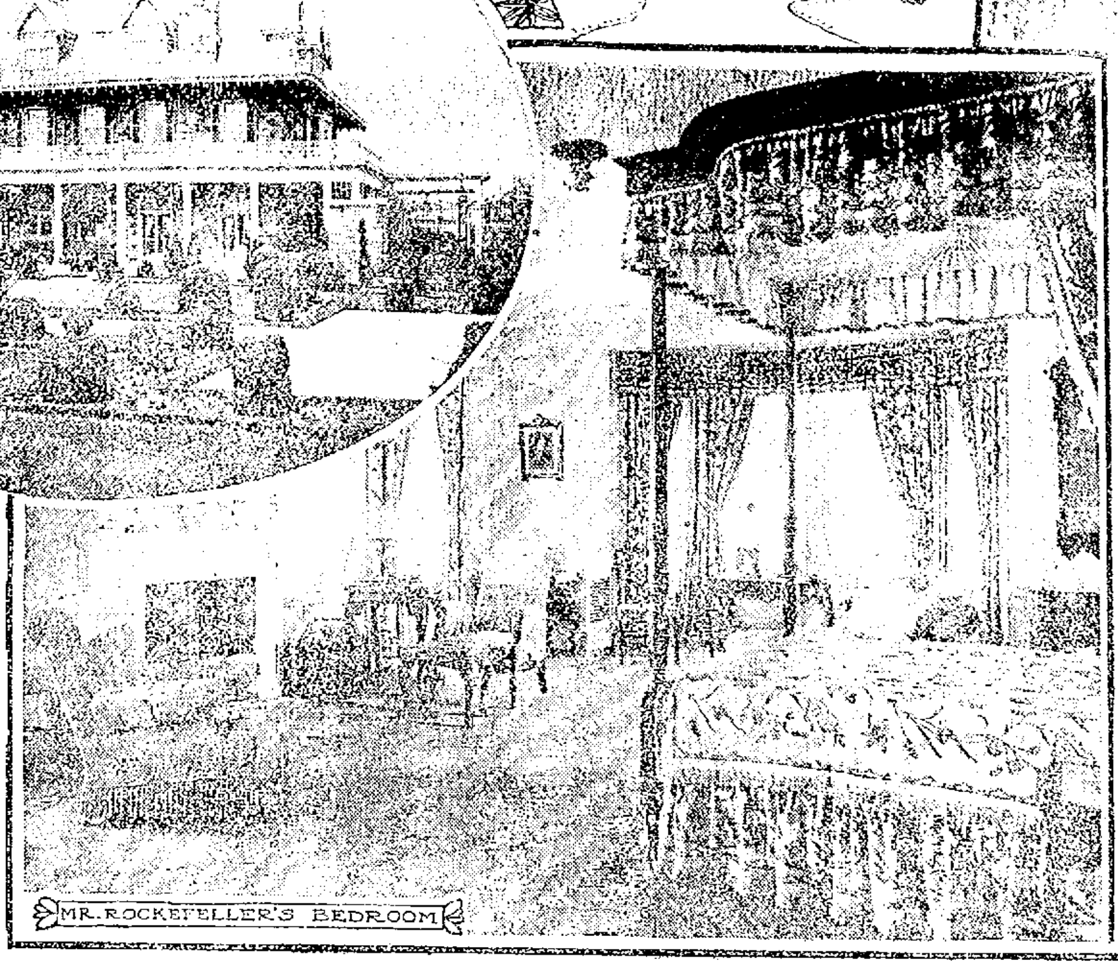

MR. ROCKEFELLER'S BEDROOM

MR. ROCKEFELLER'S OFFICE IN NEW HOUSE

THIS article is about the Pocantico Hills home of John D. Rockefeller. The estate of 6,000 acres, valued roughly at $5,000,000, is in North Tarrytown, N. Y. And you must get that straight if you contemplate visiting the grounds or the vicinity. There is Tarrytown-on-the-Hudson and North Tarrytown. They are divided by the imaginary line, but between the two there is an irrepressible conflict over many questions, none of which is sufficiently serious to sunder the social entente that exists between the neighbors. The North Tarrytown folks go to bed harassed by the fear that the element known as the Rough Necks of Tarrytown-on-the-Hudson will invade the hamlet where lives the "richest man in the United States" and carry off the fruit and crops. On election day John D. Rockefeller rallies his employees at the polls, and men are elected who are known to be hostile to any set of men or measures on the south side of the line.

Nevertheless, both hamlets prosper; the people are content; the scenery remains full of rest, and in the midst of all stands the new mansion of John D. Rockefeller, king of Standard Oil, etc. The mansion, as it is called, although the exterior does not warrant so pretentious a title, has been occupied only recently. It commands a view of the Hudson river just below and is one of the marks in the dreamy atmosphere of Sleepy Hollow, in which the spirit of Washington Irving seems to linger. Near by a part of the estate is the spot on which stood the house in which Major Andre passed the night before his capture.

As one now sees the demesne of the oil magnate one would never think that the grounds were once the site of a village. It was known in that part of the country as Briggsville. It was a settlement of contented people. When the oil magnate selected the spot for his home he set about to acquire the village and succeeded. It required some time and some sharp deals, but the magnate had the money, and he got what he wanted. There was one exception. John Melin, a quiet and self satisfied old German, occupied a bit of ground facing the gateway to the Rockefeller grounds. On the spot stood an unpretentious house in which the thirsty traveler or the neighbor who had permitted his locker to run dry was wont to repair to moisten his throttle. The house was an excrescence on the landscape, and the oil king wanted it removed. Besides, Mr. Rockefeller is a prohibition Baptist, and he was averse to the wassails which occasionally were held within the house of Melin. Like most Germans, Melin was foxy. He didn't own the land on which his house stood, but he had a lease. He put up his price when dealers came around to make bargains. It was a long tussle, but not very long ago the German colors were hauled down, and Melin vamoosed. The last heard of him he was sailing away for a long sojourn in the fatherland. People who knew about Melin's business related that he never could have sold enough rhine wine and lager to warrant a trip to Europe. The shanty was torn down. The ground on which it stood was annexed to the Rockefeller estate. That's all about Melin.

### Where Every Prospect Pleases.

Meanwhile Mr. Rockefeller was occupying a summer cottage in the park. The erection of the present home was under way. For many months there were busy times about the grounds. At one time more than a thousand men were cutting on top soil, setting trees, planting and training shrubbery, laying masonry and cutting grass. A transformation scene has taken place since then. An idea of the extent of the grounds is quickly grasped in the statement that they are larger than Central Park in New York city. The site on which the new home stands is the center of a horizon which includes the scarred sides of Point No Point and the southerly gate to the highlands on one side and on the other the ridges, which rise like ocean waves, between the Hudson and Long Island sound. But there is not a single tree to hide the nakedness of the house or soften its lines. This gives the occupant a full sweep of the scenery which holds the majestic Hudson. The whole is inclosed by high stone wall. Warning signs break out at every crossing.

The favorite pastime of the magnate who occupies the house is discerned in the golf course that stretches away over a rolling, closely clipped lawn directly in front and just below the house. Peaking through the treetops are the red roofs of the stone homes of the Rockefeller horses. The bit of color adds to the picture. Down behind the stables are the sunken gardens and the great conservatory. Here and there are pools from which little fountains play. Driveways wind gracefully through the inclosure. Scattered about the estate are seventy-five small houses. These are the homes of the employees of the owner.

### Pocantico's Searchlight.

Mr. Rockefeller has taken every precaution against intruders, such as disturb the minds of all who have great estates and live in the midst thereof. One of these precautions is a searchlight. A story told about it is that it is so arranged that the magnate can by touching a button at the side of his bed flood the entire estate with light on the darkest night if he should surmise that intruders had invaded the privacy of his domain. The entire premises is electrically treated, so that an illumination for pleasure or for defense is the work of an instant.

Tarrytown as a whole, is kindly disposed to its great rich neighbor. They refer to him as "the old gentleman." Many boys in the vicinity tell of a silver dollar handed out by the magnate for some little attention or suggestion. The community has been the beneficiary of its rich neighbor's liberal contributions. Anybody who lives up that way will point out many improvements which Mr. Rockefeller made. One of these is a system of roads which cost "the old gentleman" $40,000. There is a beautiful little lyceum in the village which is occupied during the week as a library and on Sundays for church services the understanding being that all denominations may worship there. "All by Mr. Rockefeller," say the citizens of either Tarrytown.

The rentals to employees are quite satisfactory. Besides, Mr. Rockefeller has little extras which enable any employee to make a "few" on the side. For example, Mr. Rockefeller does not like strange dogs. For every such dog brought to the dust the killer gets a bonus of $2. It is $5 for every person detected in stealing fruit. It is $25 for every automobile caught trespassing.

Mr. Rockefeller's other homes are—one in Cleveland, one at Lakewood, N. J., and one in Fifty-fourth street in New York city. The Cleveland home is said to be Mrs. Rockefeller's favorite. That at Pocantico Hills is the favorite of the oil king.

The interior decorations and furnishings of the Pocantico Hills home are not entirely complete. Mr. Rockefeller's idea of a home runs more in the direction of comfort than to luxury. Nevertheless he is fond of paintings and books, and, above all, he likes plenty of room. It is not generally known that he is a fair violinist, and when there is a musical in his house he does not hesitate to take down the bow and play some old airs, provided no skilled musician is present. He likes best of all outdoor sports, and one of the new additions to the grounds the coming winter will be a skating pond.

HOMER RIVERS.

# Centenary of Hannibal Hamlin

## Tablet to the Memory of Lincoln's First Running Mate to Be Unveiled at Paris Hill, Me., Aug. 27.

THERE is a school that affects to belittle the vice presidency of this country. Hannibal Hamlin, like some others who held the office, was an example that proved the importance and usefulness of the place to which he was elected at a critical time in the history of the country. With a slight change in the political scale he would have been president. But, aside from this slip by fate, he was a forceful factor and played a strong part in the affairs of the nation.

He was the commanding figure in the state of Maine before, during and after the civil war. He came nearer the presidency than any man of his state, with the possible exception of Blaine, who was not a native.

HANNIBAL HAMLIN, FIFTEENTH VICE PRESIDENT OF THE UNITED STATES.

This is the centennial year of the birth of Hannibal Hamlin, and the home folks of the state, as well as those who are to return very soon to participate in the "old home week" of the Pine Tree commonwealth, are going to honor his memory Aug. 27 by unveiling a tablet in Paris Hill, where he was born. Paris Hill is still called by Maine folks "the Switzerland of America." The occasion will be a notable one in the state and indirectly will have national interest. It will probably bring together for the last time many of the old civil war soldiers of Maine who were beneficiaries of Hannibal Hamlin's devotion to the cause for which they went out and battled. The exercises are to be under the direction of the Loyal Legion. The event will be of special interest on account of Hamlin's close affiliation with Lincoln.

In the list of the favorite sons of Maine—which comprised Blaine, Fessenden and Reed—Hamlin was the acknowledged "great commoner." His strong personality leveled differences. For reasons not necessary to revive, Reed for many years opposed Hamlin in politics with characteristic bitterness. During the contest the two met by accident. From the hour of that meeting Reed, who was not a man to be easily turned, admired Hamlin, and they became steadfast friends. Long before Hamlin died Reed said of him: "He never learned to tell a lie or to be dishonest. He simply couldn't tell a lie."

For some time before the civil war Hamlin was a Democrat, and it is remembered by old politicians that he was a presidential possibility of that party in 1856. The question of slavery caused him to change his political creed.

At the time of his nomination with Lincoln and during the remarkable campaign he was almost if not quite as picturesque a character as the "rail splitter from Illinois." In a political way he was better known in the east and south than Lincoln. In 1833 he was a country editor in Paris Hill. He served his state in the legislature and his district in congress. He was elected to fill a vacancy in the United States senate in 1848, and when the time for which he was elected expired he was returned in 1851. He resigned his seat in 1856 to be a candidate for governor and was elected. A month later he was elected to the United States senate again for the full term. He measured up well to the giants who were in the upper branch of congress at that time.

When Hamlin became vice president Lincoln needed men whom he could trust. His relations with Hamlin were intimate. He called him as a counselor, and it is affirmed by some who knew the inside history of those dark days that Lincoln intrusted some important missions to the vice president, which were filled satisfactorily. Hamlin was shown the emancipation proclamation before it was issued, and it is one of the stories which has not been contradicted that he suggested some changes in the document which Lincoln accepted.

That Hamlin did not become president is, in the opinion of many, almost as strange a political accident as the one which placed Roosevelt in the presidential chair on the assassination of McKinley. Why Hamlin was not renominated with Lincoln was a political puzzle at the time, and it is still a disputed question. It was asserted that Johnson was named because Lincoln did not want Hamlin. This was denied by men who were in the confidence of Lincoln, chief of whom was John Hay, who at the time was Lincoln's private secretary.

That Hamlin was still in the affections of his state was shown when he was returned to the senate in 1869. In 1881 he was sent as minister to Spain by President Arthur and remained at that post until 1882. One of the noted acts in the political life of Hamlin was his introduction in congress of the famous Wilmot proviso, one of the great issues that impelled the civil war. The author of the bill, Mr. Wilmot, was absent and left the introduction of his bill to Hamlin. It was tenaciously contested, and that it finally passed was due to the strenuous fight which Hamlin made in its behalf.

It has probably escaped the recollection of many, except Maine people and the older politicians, that Mr. Hamlin's death occurred on the Fourth of July. He passed away in the home of his son in Bangor in 1891. He had lived to see his country united, and long before his death he was known to be friendly to the south. He was a giant physically, as straight as any pine tree in his state, and so rugged that he was never known to wear an overcoat even in the winters for which Maine is noted. This overcoat story is ancient, but it has never been denied.

The town where he was born and where the tablet is to be unveiled stands in the Androscoggin valley, which, broken by forests and villages, stretches to the range of hills and mountains that almost encompass the village. The foothills of the White mountains are seen in the west, and when the atmosphere is clear the snow tops of the mountains can be seen glistening in the sunlight.

HAROLD FESSENDEN.

### MOTOR ACCIDENTS BY MOONLIGHT.

An examination of serious automobile accidents in the last year shows that over 100 happened at night, half of these when the moon was shining brightly. Of these probably twenty-five were brought on by optical illusions caused by the moon's deceptive light.

### CHINA'S PRESERVE INDUSTRY.

In China the natives preserve vegetables by coating them with salt and drying them in the sun. Eggs are cured by means of an alkaline earth and common salt. Pickled eggs are preserved with a compound of common mud, salt, saltpeter and soy bean sauce.

### MINING IN JAPAN.

Japan's mining production last year, according to returns published by the Japanese department of agriculture and commerce, amounted to $[illegible]884. In 1888 the corresponding value was $5,000,000. The value of Japan's mining output is trebling every decade.

### ROMAN STYLES IN MADAGASCAR.

Women in Madagascar drape their shawls as the old Roman senators did their togas.

### No Newsboys In Spain.

There are no newsboys in Spain; women sell newspapers in the streets.

# THE FOE OF GRAFT

## John E. Wayman, the Chicago Attorney Who Has the City's Police Department In a Hot Box, Began Business a Few Years Ago as a Clerk at $10 a Week—An Interesting Figure.

JOHN ENCELL WAYMAN—he has a third given name that he does not use—is the latest graft hunter in official life. He is state attorney of Cook county, Ill., and Cook county means Chicago. Graft has raised its head in all cities, but it has been more determined in Chicago than it was in New York city or San Francisco. In Chicago it relied on the police department for protection and got it, if the latest developments are verified.

Investigation begun by Wayman has just brought about the indictment of Police Inspector Edward McCann, who for many years was regarded as one of the most efficient men connected with the department. The charges are accepting money from divekeepers in Chicago for protection and malfeasance in office. McCann has been suspended by his superior, Acting Police Chief Schuettler. He was released on $20,000 bail. McCann's detective, Jeremiah Griffin, was also indicted, the charge being that he acted as collector for McCann in the notorious resorts known as the levee of the west side. McCann was inspector at the Desplaines street station, and that is on the edge of the famous Haymarket massacre. The bills returned by the grand jury were the direct result of confessions made to Wayman by the keepers of dives who had the protection.

Information supplied to the prosecutor shows that sums ranging in estimate from more than $20,000 to nearly $[illegible] every year have been collected within the First and Second police districts, comprising [illegible] of the south side north of Thirty-ninth street, for police and political protection. The places worked for graft include [illegible] hotels, flats, [illegible] massage parlors, disorderly houses, [illegible] saloons, opium resorts, [illegible] and Chinese gambling houses. The graft obtained from these places are not in McCann's district, but they are a part of the system [illegible] in McCann's district [illegible] worked is [illegible] by the prosecutor [illegible].

To John E. Wayman [illegible] the credit for turning the [illegible] condition of [illegible] Wayman [illegible] [illegible] Wayman [illegible] In several [illegible] he was his own detective. As a result of one day's investigation by him over a hundred indictments were returned.

Wayman was not an unknown quantity when he took the present position, for he had [illegible] state attorney, put to rout other [illegible] who had become notorious in the community. He did the work in [illegible] way. This was his first work as a prosecutor, but before he was elected to his present position he had attracted the attention of the better class of politicians.

### Found Himself on the Platform.

In 1900 he "found himself" as a platform speaker. He offered his services to the county committee, and after he had made [illegible] speeches he was being talked about and was in demand. He was sent out through the state, and after the campaign was over his fame had grown to such an extent that he was the favorite for the place he now holds. He did not seek the nomination through any [illegible].

He is a college man, but he never relied on that for his advancement. When he entered college at the age of eighteen years, he was a farmer boy. His ambition was to be a preacher. After he had completed his course, at the age of twenty-two, he was offered the professorship of Greek, which he declined. He had some training as a civil engineer, and then he thought he would like to be a lawyer. He was born in Glen Easton, W. Va. He was sent to Bethany college by his uncle.

He went to Chicago after he had been an assistant engineer in an office in Pittsburg. He obtained a situation in a big tobacco manufactury in Chicago at $10 a week. In 1897 he was traffic manager for the concern. He attended meetings of the Western Freight Traffic association at St. Paul and Minneapolis and other cities as the representatives of shippers, and many of the schedules now operative were originated by him. Meanwhile he was studying law at night. When he finished he was admitted to the bar, and the concern which had employed him at $10 a week gave him a stated salary to act as its counsel. He started for himself, as he puts it, in general practice. At the age of thirty-six years he is state attorney for Cook county.

J. E. WAYMAN, STATE ATTORNEY FOR COOK COUNTY, ILL.

FRED CALHOUN.

### TRAINS TO AND FROM BOSTON

| SOUTHERN DIV. To Boston. Lve. | Arr. | From Boston. Lve. | Arr. |
|---|---|---|---|
| 5.46 | 6.50 | 6.25 | 7.20 |
| a6.27 | 7.41 | 7.53 | 8.55 |
| b6.44 | 7.53 | 8.16 | 9.01 |
| 6.49 | 7.30 | 9.00 | 9.39 |
| 7.01 | 8.00 | 9.15 | 9.52 |
| 7.22 | 8.05 | 10.00 | 10.37 |
| s7.31 | 8.50 | b10.21 | 11.34 |
| 7.44 | 8.35 | 11.30 | 12.07 |
| 8.48 | 9.25 | 12.00 | 12.56 |
| 8.58 | 9.35 | 1.00 | 1.37 |
| b9.27 | 10.35 | 1.15 | 1.52 |
| 9.32 | 10.19 | 2.00 | 3.04 |
| 10.45 | 11.40 | 3.00 | 3.37 |
| 11.38 | 12.20 | 3.44 | 4.21 |
| 12.12 | 1.00 | b3.51 | 5.02 |
| 1.46 | 2.30 | s4.14 | 5.30 |
| 2.41 | 3.33 | 5.00 | 5.37 |
| 3.57 | 4.40 | b5.21 | 6.22 |
| 4.03 | 4.50 | 6.38 | 6.28 |
| 4.28 | 5.30 | b5.51 | 7.05 |
| 5.20 | 6.15 | s6.14 | 7.30 |
| b6.10 | 7.19 | 7.30 | 8.05 |
| 6.28 | 7.10 | 8.39 | 9.05 |
| 7.36 | 8.20 | 10.30 | 11.34 |
| 8.21 | 9.10 | 11.17 | 11.54 |
| 10.00 | 10.40 | 11.20 | 12.16 |

| WESTERN DIV. To Boston. Lve. | Arr. | From Boston. Lve. | Arr. |
|---|---|---|---|
| 6.46 | 7.55 | z7.00 | 8.10 |
| 8.04 | 8.55 | 7.30 | 8.52 |
| 9.30 | 10.44 | 9.24 | 10.35 |
| 10.50 | 11.55 | 10.55 | 11.52 |
| 12.05 | 1.10 | 11.50 | 12.54 |
| z1.30 | 2.35 | 2.14 | 3.20 |
| 3.10 | 4.14 | 3.30 | 4.30 |
| 4.25 | 5.55 | 4.53 | 5.56 |
| 5.05 | 6.09 | 6.03 | 7.03 |
| 7.00 | 8.00 | 6.35 | 7.45 |
| 9.35 | 10.35 | 9.35 | 10.33 |
| | | *11.25 | 12.21 |

*Runs to Lowell Saturdays only.
a Via Lawrence Junction.
b Via Bedford.
s Via Salem Jct.
z Via Wilmington Junction.

### SUNDAY TRAINS
SOUTHERN DIVISION

| | | | |
|---|---|---|---|
| 6.40 | 7.30 | 9.00 | 10.00 |
| 7.22 | 8.05 | 10.00 | 10.37 |
| 8.00 | 8.40 | 11.30 | 12.07 |
| 8.48 | 9.49 | 1.00 | 1.57 |
| 9.20 | 10.15 | 5.00 | 6.02 |
| 10.30 | 11.23 | 7.30 | 8.05 |
| 2.25 | 3.27 | 8.30 | 9.05 |
| 5.10 | 6.00 | 9.00 | 10.02 |
| 6.25 | 7.10 | 10.14 | 10.51 |
| 7.36 | 8.20 | 10.29 | 11.35 |

### SUNDAY TRAINS
WESTERN DIVISION

| | | | |
|---|---|---|---|
| 8.20 | 8.20 | 8.00 | 9.08 |
| 12.10 | 1.15 | 12.00 | 1.00 |
| 5.50 | 5.00 | 2.14 | 3.25 |
| 5.45 | 7.00 | 3.30 | 4.41 |
| 6.50 | 10.02 | 5.20 | 6.38 |
| | | 8.49 | 9.42 |

## LOCAL NEWS

Best of work at Tobin's Printery.

Order your coal now at Mullin's, 953 Gorham street. Best coal in the city.

Teeth extracted and filled without pain by the Obtundine system of painless dentistry. Dr. Gagnon, 466 Merr'k st.

## PERSONALS

Mrs. E. A. Wilson, Walter Wilson and Miss Doris Wilson have returned from Hampton beach.

Mr. and Mrs. F. X. A. Hurtubise registered at the Janvrin, Hampton beach, Sunday.

Mr. and Mrs. C. Harry Clapp are at Hampton beach.

Sojourners at the Radcliffe hotel, Hampton beach, include John E. Johnson and C. R. Kendall of Lowell.

Patrolman Provencher and family are at Salisbury beach.

John E. Burns is registered at the Newark house, Salisbury beach.

Registered at the Vinton Villa, Salisbury beach, are the following Lowell people: Walter Smith, Joseph Miller, Mr. and Mrs. Moses McKeivey, and Mrs. J. H. Hallett.

E. L. Young of Pelham, N. H., is a guest at Vinton Villa, Salisbury beach.

At the Marguerite cottage at the south shore, Salisbury beach, the occupants for a sojourn of two weeks are Mr. and Mrs. D. J. Gourmon and family of Lowell, who are down for a stay of a fortnight or more.

Miss Elizabeth Maguire of the Telephone Exchange is enjoying a two weeks' vacation at Peterboro, N. H.

Mrs. Laforest and Eva Laforest have returned after an enjoyable month spent in Canada.

The Misses Grace and Teresa McDonald and Kittie Breene of Pawtucketville, are touring the beaches in company with New York friends.

Mr. John F. White, manager of the Putnam & Son Co., with Mrs. White and her mother, Mrs. Margaret Heapes, leave today on a three weeks' visit to Norwich, Conn. During their stay they will be guests at the home of Mr. Thomas Heapes.

# STILL "FIGHTING"

Continued

## THE RED ARMY

### HAS SCORED SEVERAL VICTORIES ALREADY

EDDYVILLE, Aug. 18.—The invading army of the Red, camped well within the lines which yesterday morning were occupied by the defenders' left wing, rested last night in this village and its eastern and western neighbors, their progress toward Boston improved over a dozen hours previously. To the credit of the army of the Red were theoretical victories in several encounters and unfinished "slaughters" in others. The restrictions of a set period of operations militiated severely against the invasion of the Reds yesterday. In the fulness of an apparent victory which was expected to yield to them the coveted left wing, they were forced to cease by the umpire's call of "time's up."

A flying wedge, a formation familiar on the football gridiron, was the appearance which the Red army made yesterday morning when they broke camp a few hours after sunrise. Later this uncompleted triangle was broken at various points. In one place an entire squadron was pushed forward as a cavalry screen for the left flank, then the latter maneuvered and sought to draw off the Blues from the serious intents against the latter's left wing and over the entire line small bodies pushed themselves forward and engaged in skirmishes with the enemy's outposts.

These breaks, did not prevent the maintenance of a stout front and to all outward appearances Gen. Bliss' component troops were stoutly knit together. The location of the 8th Massachusetts regiment and its probable movements today were the subject of much conjecture in the Red camp last night. They are understood here to constitute the defender's left wing. Thus they are the particular barrier to the Red's easterly progress to Boston. If the 8th regiment remains southeast of Middleboro it may be that Brig. Gen. Bliss of the Reds will attempt to cut off their retreat by a quick movement of the 14th New York infantry, which last night rested on the right wing of the Reds, several miles out of East Middleboro. The scouts of the "Fighting Tenth," the body of colored cavalrymen who have done such able work in reconnoitering thus far reported yesterday. It is understood, that the 8th Massachusetts had pushed as far southeast as Carver, only to retreat later about half their distance.

It is generally believed here that today will be the crux of the campaign. The Reds must soon make a concerted attempt to still closer approach Boston and it is believed that that will be the burden of today's movements. Such an effort by the invaders would necessitate at least an equal reaction by the defenders. It is expected that this will result in the most extensive battle thus far in the number of troops involved, although it is expected that the brunt of the fighting will fall to the Blue's left wing. This will be the rallying point for both armies, save for the small bodies, which, possibly, will be engaged in the usual feints on the opposite end of the line. The despatch of the remote bodies to the exact scene of the conflict will involve more speed and precision than has yet been called for.

## BLUE ARMY

### PREPARING TO MEET THE CRITICAL SITUATION

BRIDGEWATER, Aug. 10.—A water-soaked, muddy, tired Blue army of defenders shivered in a cold northeast rain storm last night in the effort to recoup its strength to meet the critical situation in which it has been placed by the strategy of Gen. Bliss of the Red army of attack. Headquarters are still at Robin's pond, where they have been since Sunday, and while the soldiers were getting what sleep they could after their day's exertions, headquarters was a scene of bustle for today's crucial test. The left wing of the Blue army is perhaps the most wearied brigade of any troops in the field. Upon them Gen. Bliss massed his whole strength today in the effort to pierce the line, while the centre and right of the defending army beyond some slight skirmishes, have shivered and dripped in comparative inactivity.

Last night there was scarcely a barn, shed or farmhouse within a radius of twelve miles that did not house its Blue soldier. Shelter tents were deserted. The big country barns with their commodious mows of freshly cut hay were the havens last night of hundreds of the soldiers. Outhouses and sheds sheltered the less fortunate while many farmhouses were thrown open by the hospitable farmers to their state's defenders.

One of the brilliant features of the day from the Blue standpoint was the dash of the 2nd Massachusetts cavalry from the extreme right wing of the army to the succor of the harrassed left. This troop was 15 miles away when a message was received to reinforce the left. The roads were in a terrible condition. Any attempt at speed endangered the life and limb of horse and rider, but recognizing the urgent need of their presence the troopers swung themselves into their saddles and uncomplainingly bent to the storm in their effort to reach the left. The bridge across the Taunton river which they must pass, was destroyed, but without hesitation they plunged into the stream, swam their horses over, clambored the opposite bank and continued their breathless rush to the front. One o'clock had struck, however, bringing an end to the battle, when they reported to Gen. Pew commanding. They were too late to take part in the engagement.

## HOLY HOUR SERVICE

The service of the Holy Hour will be held in St. Michael's church tomorrow evening at 7.30 o'clock. A magnificent musical program has been arranged for the service.

M. A. Downs is at Salisbury beach.

## MAYFLOWER DESCENDANTS

PLYMOUTH, Aug. 18.—The general Society of Mayflower Descendants is to hold its fifth triennial congress here on Sept. 6 and 7. In addition to the business sessions there will be receptions, lawn parties, a banquet Monday evening and sightseeing trips.


# THURSDAY BARGAIN DAY

Your choice of any of our $2.97 jumper suits or lawn dresses, some are worth $3.98. Thursday bargain day

**$1.97**

Discontinued styles of 69c and 97c waists, one style, middy collar. Thursday bargain day

**35c**

A few lace, silk and pongee waists, worth $1.98 and $2.50, at a ridiculous price Thursday, but only one to a customer

**97c**

Your choice of any of our $2.97 Jap silk waists. Thursday bargain day

**$1.97**

Tea aprons of fine lawn, dotted or cross bar muslin, one style with ruffle of pretty embroidery. This is the last time they will be offered at

**15c**

Embroidery and lace trimmed corset covers, styles we have sold for 29c. Thursday bargain day

**19c**

One piece house dresses of plain chambray, styles we have sold for $1.50. Thursday bargain day

**$1.00**

Your choice of any of our $1.00 sateen gingham or nearsilk petticoats, black or black and white. Thursday bargain day

**75c**

With any purchase of 50c or over Thursday bargain day you can have your choice of a 12½c tea apron or lace trimmed corset cover for

**5c**

Lincoln cents will be given in change Thursday bargain day.

**The White Store**

114—MERRIMACK STREET—116

Citrate Magnesia

1-4 lb. bottle **20c**

1 lb. bottle **40c**

This is a new lot of the best grade obtainable, used largely for stomach and liver troubles.

TALBOT'S CHEMICAL STORE

40 MIDDLE ST.

Trolley Excursions

Lowell to Revere Beach

Round Trip 50c

INCLUDING FREE ADMISSION TO WONDERLAND

Cars leave Merrimack Sq., Lowell, Tuesdays and Thursdays at 8.15 a. m. Return leave Beach at 5.15 p. m.

TICKETS AT B. & N. ST. RY. CO. OFFICE

Killpartrick

Peaches for Canning Now

Merrimack Square

[illegible] OLD GUARD 5c CIGAR AT ALL STANDS

JOHN M. FARRELL — Real Estate and Personal Property. Auctioneer

Office 162 Market Street, Lowell, Mass. Tel. 920 and 2258-5

Thursday, August 19, 1909, at 2.30 o'clock P.M.

I WILL SELL AT PUBLIC AUCTION, THREE OF THE MOST DESIRABLE BUILDING LOTS OF LAND ON

Great Boar's Head, Hampton Beach

The lots are situated on the highest part of the Bluff and contain about 5000 square feet each with a frontage, two of 50 feet and one of 70 feet, on Dumars avenue and extend to the water front. The land while high is level and very sightly, and a pleasanter spot could not be found right among many beautiful summer homes. This is a rare chance to secure a lot in the best spot on Great Boar's Head.

TERMS OF SALE—$100 on each lot must be paid to the Auctioneer as a deposit as soon as sold. Other terms at sale.

Per order MR. EDWARD CAWLEY.

W. F. GATELY, Auctioneer

ROOM 47, CHALIFOUX BLDG. TELEPHONE 2014

THURSDAY AFTERNOON AT 2 O'CLOCK

CONSTABLES' SALE AT 218 AIKEN STREET

Contents of a grocery store, consisting of a full line of canned goods, spices, tobacco, tools and fixtures.

Per order V. H. J. BELLE ISLE.

By J. E. CONANT & CO., Auctioneers

OFFICE, LOWELL, MASSACHUSETTS.

AN EXCEPTIONAL SALE

One of the Most Complete and Modern

PRINTING AND PUBLISHING ESTABLISHMENTS

In America. The new and extensive plant of the Outing Publishing Company at Deposit (near Binghamton), New York, in lots to suit the highest bona fide bidders at absolute auction sale by order of the United States District Court for the northern district of New York. The real estate to be sold in one lot. The mechanical equipment, paper stock and books in

1160 LARGE LOTS

At this plant were published The Outing, The Bohemian and The Gray Goose Magazines, Brains, the Advertiser and Retailer, and many high class books every year; also a large amount of expert job printing annually. The sale will take place upon the premises on Tuesday, the 24th day of August, 1909, beginning promptly at ten o'clock in the forenoon regardless of any condition of the weather. Illustrated and descriptive catalogue in detail upon application at the office of the Auctioneer where all inquiries must be made.

ARCHIBALD HOWARD, W. S. SULLIVAN, WM. H. CLARK, Receivers.

CLARK'S CRUISES OF THE "CLEVELAND"

18,000 tons, brand new and superbly fitted

ROUND the WORLD

From New York, October 16, 1909

One Steamer for the Entire Cruise of nearly four months; costing only $650 and up, including all necessary expenses.

ROUTE:—Madeira, Egypt, India, Ceylon, Burma, Java, Philippines, China, Japan. An unusual chance to visit unusually attractive places.

Twelfth Annual Orient Cruise

February 5, 1910, by S. S. "Grosser Kurfuerst," 73 days, including 24 days Egypt and Palestine. $400 up. Write for list "C."

W. H. EAVES, 200 Washington st., Boston

FRANK C. CLARK, Times Bldg., New York

National Road Races — American Automobile Ass'n

Merrimack Valley Course, Lowell, Mass., Labor Day Week

Sept. 6, 10 a. m.—Three road races, small stock cars, 127, 159 and 212 miles. Trophies and $2700.

Sept. 7, 10 a. m.—Famous American and foreign cars in mile speed contests to lower world's records.

Sept. 8, 10 a. m.—Great 318-mile road race. Lowell trophy and $2100.

Sept. 9, 10 a. m.—Marathon run, famous professionals entered. Motor boat race on Merrimack river, 100 miles.

Sept. 10, 10 a. m.—American Federation of Motor Cyclists' races, six events, $600.

OFFICIAL GRAND STAND. Tickets, boxes and parking [illegible] now on sale. General admission 25 cents. Order at once.

LOWELL AUTOMOBILE CLUB. J. A. McKenna, Secretary.

JOHN A. COTTER

HEATING, PLUMBING GAS FITTING

Satisfaction guaranteed. All orders promptly attended to. Estimates cheerfully given. Shop 56 Willie st., near Broadway. Telephone.

CANOBIE Lake Park

WEEK OF AUG. 16

THE MUSICAL FARCE

"Caught at Last"

Free Attraction

The Five Boises

Exhibitions Every Afternoon and Evening.

Sunday, August 22, Band Concert and Moving Pictures.

Saturday Night, August 28, Marathon Run, Electric Light.

CHIC CHIC CHIC CHIC CHIC CHIC

Store Closed Thursday Afternoon

SPECIAL FOR THURSDAY MORNING

CORSET COVERS. V neck, lace and hamburg trimmed. Special price ... 8c

CORSET COVERS, lace or neck and arm, trimmed with ribbon. Special price ... 19c

LADIES' LONG SKIRTS, two rows of lace insertion and hemstitching. Special price ... 50c

MASONVILLE COTTON GOWNS, high neck, tucked yoke. Special price ... 50c

LADIES' FULL SIZE DRAWERS [illegible]. Special price ... 15c

Buy goods made in Lowell and sold in Lowell only at the

The "CHIC" Shop

32 Central Street

CHIC CHIC CHIC CHIC CHIC CHIC

SOON NOW

The Auto Carnival

Arrangements are practically completed. It is

Time for Tickets

The "Lucky Ten" contest is getting good and warm, and the candidates for the Niagara Falls trips need your support. Pick your favorite and buy early that she may get the benefit.

SEASON TICKETS—A $1.00 ticket admits at any time during the week and is a good boost in the voting.

FIVE HUNDRED MERCHANTS have tickets on sale. Buy in advance and save all annoyance at the gates.

NOTICE THIS—The proprietor of the store selling the greatest number of tickets will be given Two Seats in the grand stand, the winner to choose the day. Get all information at room 1.

158 MERRIMACK STREET

Lowell Opera House

Proprietor—JULIUS CAHN—Manager

OPENING OF THE SEASON

3 DAYS Commencing Thursday, AUG. 19

MATINEE SATURDAY

T. W. Dinkins' Musical Comedy Success

"YANKEE DOODLE GIRLS"

America's Best Ever. All Girls and Glitter. The Ones You All Know. The Seymous, Harry Hearn and Jos. Dixon, Sadie Husted, Jennie Gladstone, Collins & Hawley, Bailey & Pickett. Olio par excellence.

Prices—Eve., 25c, 35c, 50c and 75c. Mat., 15c, 25c and 50c. Seats on sale Monday, Aug. 16.

Breezy Point

Where Dancing's a Pleasure.

THEATRE VOYONS

TODAY

THE LEOPARD QUEEN

The greatest wild animal picture ever seen.

TEN CENTS—THAT'S ALL

Lakeview Theatre

ALL THIS WEEK

Flynn Stock Co., with Jas. Kennedy in the Comedy Drama

"A BROKEN WEDDING RING"

Prices—Matinee, 10 and 20c. Eve., 10, 20 and 30c.

NEXT WEEK—"The Harvard Girl"

Lakeview Park

Week of August 16th.

THE CANINE KINGS

Captain Sidney Hinman's

Life Saving Dogs

FREE Exhibitions, Afternoon and Evening.

THE WEATHER

Rain, followed by clearing tonight, Thursday unsettled, probably fair; light to moderate northerly to westerly winds becoming variable.

# THE LOWELL SUN

7 O'CLOCK

ESTABLISHED 1878 — LOWELL MASS. WEDNESDAY AUGUST 18 1909 — PRICE ONE CENT

# EXTRA

## PATTERSON MAY DIE

### Was Victim of a Mysterious Shooting Affair

BOSTON, Aug. 18.—Clarence Patterson of 17 Allbyn street, Concord, N. H., stumbled up to the desk at the relief hospital today, told the clerk he was ill and the next minute fell to the floor unconscious. He was taken into the operating room where it was found that he had three bullet wounds about his heart. He regained consciousness later and told the police that he came here Monday. He said he was 41 years of age and unmarried. He hired a room near Bowdoin square and was awakened early today by a pistol shot. The next moment he felt a sharp pain in his breast. There were two more shots and he did not know anything more. When he revived, he said, it was daylight and he found his way to the relief hospital.

The police started an investigation. Patterson, weakened by the recital of his story, lapsed into unconsciousness again. He has been placed in the dangerous ward of the hospital.

## "BULLSEYE TIM"

There are others than those who live in glass houses who should not throw stones, and that fact was brought home very forcibly to a thirteen-year-old youth at the police station this afternoon.

It seems that a certain gang of sharp shooters frequent the South common and their great delight is to plug "gibs," more commonly called stones, at passersby, especially foreigners.

A foreigner who gave the name Mike Tomkin, whose nationality is a bit in doubt, called at the police station this afternoon and displayed a few spots that had been injured by stones. A little later Patrolman Clements appeared at the station with a boy whose average is said to be 1000.

The lad is the pride of the gang and the bunch of boys that followed the officer and his prisoner to the police station was greater than ever participated in a parade.

"Who's the kid," asked the reporter.

"Bullseye Tim, and his average is 1,000," answered one of the boys.

When Bullseye Tim was searched at the police station, several stones weighing anywhere from four ounces to a pound, were found in his pockets and he called them "reserves." He will be attended to at the juvenile session of the court on Friday morning.

## CABLE MACHINE

### Removed From Prescott Street

The cable machine, the dirt removing apparatus, that has held the centre of the stage in Prescott street since the work of lowering the sewer there was begun, was removed today. The engine was taken away on a two-horse truck this afternoon and the street is being cleaned up.

### DEATHS

COUNIHAN—Thomas Counihan, an old and respected resident of St. Patrick's parish, died this noon at his home, 15 Marsh street. He leaves a widow, Mary, five daughters, Margaret M., Minnie M., Elizabeth M., Katherine J., Ellen T. Counihan, and one son, Thomas F. of New York; four brothers, John and Michael of Worcester, Timothy and James in Ireland; one sister, Mrs. Patrick Moriarty of Ireland; two grandchildren, Thomas and Mary. Funeral notice later.

### BASEBALL GAMES

National at Pittsburg—Pittsburg 6, St. Louis 3. First game.

American at New York—Boston 3, New York 0. First game.

FROM SLAVERY TO POWER

Electric vacuum cleaners have brought about the change. No more sweeping, no more dusting. Time and work saved and the home kept cleaner. Get free from the drudgery of house-work, and use the vacuum cleaner.

The Lowell Electric Light Corp.

50 CENTRAL ST.

## JAIL SENTENCE

Hildege Ducharme was arraigned in police court this morning on a complaint charging him with the larceny of $27, the property of Gilbert Gagnon. According to the testimony offered, Gagnon spent Saturday night at the home of his brother-in-law, in Middlesex place and when he went to bed he had the money, but when he awoke it was missing. Suspicion rested upon Ducharme and he was arrested. In court he was found guilty and sentenced to six months in jail. He appealed.

### BAND CONCERT

The concert on the North Common tomorrow night will be given by the Lowell Military band, Wm. Regan, conductor.

The program is as follows:

2nd Reg't Conn. N. G. March, D. W. Reeves.
Selection, Remick Hits No. 5...Lampe
Selection, Faust..........Ch. Gounod.
Cornet duet, Selected.
F. J. Dolan and J. N. Buckley.
Irish Overture, Racket at Gilligans.
E. O. Dewitt.
Description of an Old Country Party.

"The Gathering of the Guests." The Host sings a song, followed by his sweetheart, who sings a Come-all-ye, accompanied by the Old Ladies. The Bagpipes strike up. "Are Ye's All Ready?" "Yis." "Thin Fire Away!" A regular "Welt the Floor," slip time A sand jig by the ladies' man. Finale. Patrick's day in the morning.

Selection, Marcelle ..........Luders
Waltz, Beauty's Charms .......Tobini
Popular Suite:
Popular Suite: a Pony Boy.
O'Donnell-Smith
b. Beautiful Eyes ..........Snyder
War Songs ......................Beyer
March Manisot ..........T. P. Brooke
Star Spangled Banner.

### FUNERAL NOTICE

STAFFORD—The funeral of Mrs. Fanny A. Stafford will take place Friday morning at 8 o'clock from her late home, 8 Carter street. Funeral mass of requiem at the Sacred Heart church at 9 o'clock. Undertakers M. H. McDonough & Sons in charge.

### MORE CARS ENTERED

The number of cars entered for the light car and national stock car races to be held in this city during Carnival week has now reached 32, that is that entrance money for 32 cars has been paid in. There are other cars yet to be heard from and it is expected that in the course of a few days the number of entrants will reach 50, which was expected by the management of the carnival.

Today President Holmes of the Lowell Automobile club ... the entrance money for two ... and an Acme.

### NEW TRADE AGREEMENT

BERLIN, Aug. 18.—When Count Von Bernstorff, the German ambassador to the United States, returns to Washington in the fall he will be prepared to conduct negotiations on behalf of his government for a new trade arrangement based on the new American tariff. The value of the American market is still regarded as of great importance to Germany in spite of the fresh difficulties created by the Payne bill.

The Thomas Broderick arrested last week was not the Thomas Broderick of Appleton street, the well known plasterer.

## PIERSON IS SAFE

NEW YORK, Aug. 18.—Madden Pierson, the missing sailor from the wrecked schooner Arlington, was picked up at sea and brought into port safe and sound today on the schooner Irene May. The Irene May picked him up early today off Atlantic Highlands.

### DESPERATE STRUGGLE

NEW YORK, Aug. 18.—With every hour that passed today without tidings from Madden Pierson the missing Swedish sailor from the schooner Arlington wrecked off Long Beach yesterday the conviction grew stronger that Pierson had sacrificed his own life in an attempt to save his companions. While the Arlington was being pounded into wreckage by the breakers early yesterday and the crew, driven to refuge on the bowsprit of the vessel had no means of making signals to notify the life savers on shore of their plight, Pierson determined on a daring expedient to attempt the rescue of his fellows. He sighted a piece of wreckage that he thought might be utilized as a life craft. Calling to his comrades that he intended gaining the bit of wreckage and attempting to make shore to give the alarm the brave Swede plunged into the sea and after a life and death struggle with the breakers managed to gain the floating bit of wood. Pierson's plan however was frustrated by the action of the waters. His raft struck a current that carried it rapidly away from shore and he was swept out towards the open sea. Soon after the remaining members of the crew had been rescued by the lifesavers who sighted the wreck when dawn broke it was reported that Pierson had been washed ashore alive at Rockaway a few miles distant. Investigation, however, proved this report to be unfounded.

## NEW BATTLESHIPS

WASHINGTON, Aug. 18.—William Cramp & Sons of Philadelphia were the lowest bidders for constructing the battleships Wyoming and Arkansas, bids for which were opened at the navy department today. They submitted two bids, one at $4,450,000 and another at $4,475,000. Only one ship can go, however, to any one firm of builders. The New York Shipbuilding Co. of Camden, N. J., made the next lowest bid at $4,675,000.

## WALLS TUMBLED DOWN

SAN FRANCISCO, Aug. 18.—Passengers arriving from Mexican ports today on the Panama steamer Acapulco, the first vessel to bring details of the earthquakes of July 29, 30 and 31, declare that the reports reaching this country by wire greatly over-estimated the loss of life resulting from the quake. They declare that only two persons were killed at Acapulco, although there were hundreds of narrow escapes when the walls tumbled about the terrorized inhabitants. This is accounted for by the fact that the majority of the buildings in the city were but one story in height.

## OLD HOME DAY

### Many Visitors in Town of Pelham

This is "Old Home Day" in Pelham, N. H., and though the weather is anything but propitious, a goodly sized crowd is enjoying the hospitality of the town. The latch string is out to every one and many happy reunions are taking place. Of course the crowd would have been much larger if the weather had been more favorable, but at 2 o'clock this afternoon there were over 700 visitors in the town. The ball game was to have been the feature of the day but at 2 o'clock some doubt was expressed as to the possibility of pulling it off. The women of the town have worked hard to bring about the reunion and so have the men. The president of the organization is Chas. W. Hobbs; vice presidents, George Currier and Richard Hillman, and the treasurer, G. W. Sherburne. The secretaries are Mrs. B. F. Cutter, Miss Mary E. Hobbs, Mrs. George Johnson and Mrs. Henry Currier.

The members of the "Old Home Day" committees are:

Executive committee, Mr. Sherman Hobbs, Mr. Frank Hillman, Mr. J. H. Marsh, Dr. Edward Hyde, Mr. Chas. Colman, Mr. Guy Richardson, Mr. Fred Greeley.

Financial committee, Mr. Isaac Marshall, Mr. C. W. Hobbs, Mr. A. R. Hobbs, Mr. G. W. Sherburne, Mr. D. N. Webster, Mrs. Mary C. Berry, Miss Susan M. Smith, Mrs. Enoch Marsh, Mrs. W. W. Butler, Mr. Isaac Marshall, Mrs. Warren Herbert, Mr. J. N. Woodman, Mr. Otis Gage, Mr. Will Richardson, Mr. George Currier, Mr. Will Sherburne.

Program committee, Mr. C. W. Hobbs, Mrs. E. Hyde, Mrs. F. H. Hillman, Mrs. Charles Colman, Mrs. Fred Greeley.

Reception committee, Mr. and Mrs. Charles Seavey, Mr. and Mrs. F. M. Woodbury, Mr. and Mrs. D. P. Atwood, Mr. and Mrs. E. C. Gage, Mr. and Mrs. D. N. Webster, Mr. and Mrs. Henry A. Jones, Mr. and Mrs. Henry Wyman, Mr. A. D. Greeley, Mrs. S. M. Cutter.

Decoration committee, Miss Mary E. Hobbs.

Historical committee, Mrs. Mary Spaulding, Miss Susan M. Smith, Miss Edith N. Speer, Miss M. A. Cloyd.

Souvenir committee, Mrs. F. M. Carlton, Mrs. W. F. Marsh, Mrs. Arthur Currier.

Dinner committee, Mrs. A. M. Jones, chairman; Mr. and Mrs. S. H. Lyons, Mr. and Mrs. S. A. Richardson, Mr. and Mrs. Willis Hobbs, Mr. R. Snow, Miss Louisa Hobbs, Mrs. Stephen Hubley, Mrs. Josephine Carlton, Mr. and Mrs. Henry Woods, Mr. and Mrs. Ames Woods, Mr. and Mrs. Willis Nutting, Mr. and Mrs. Orlando Wilson, Mr. and Mrs. Howard Chase, Mr. and Mrs. George Woods, Mr. and Mrs. B. F. Cutter, Mrs. Henry Currier, Mr. and Mrs. Guy Richardson, Mrs. Forest Kelly, Mr. and Mrs. Otis Titcomb, Mr. and Mrs. G. W. Sherburne.

Ushers, Mr. Fred Greeley, Mr. Frank Hillman, Mr. Arthur Currier, Mr. Geo. Wood.

### SIR THEODORE MARTIN DEAD

LONDON, Aug. 18.—Sir Theodore Martin, author and parliamentary agent, is dead. He was born in 1816.

### GAMES POSTPONED

National at Boston—Boston-Brooklyn game postponed, rain.

New England at Fall River—Lowell-Fall River game postponed, rain.

To Let For Carnival

Four rooms and bath, good location. Large airy rooms. Address H., Sun Office.

## MANY PETITIONS

### To be Considered by Committee on Streets

The committee on streets will meet tomorrow afternoon at three o'clock and will go a-viewing. The committee will visit streets included in the following petitions, and hearings on the petitions will be held at 7.30 tomorrow evening:

Petition of Jeremiah Delworth and others that Read street be accepted and that a sidewalk of edgestones and cinders be laid.

Petition of Malcomb D. Brown and others that Plain street be watered.

Petition of John J Gray and others that the name of Plain street be changed to Bennet avenue.

Petition of John Bacette and others that a sidewalk of edgestones and cinders be laid in Cheever street from Aiken street to Pawtucket street.

Petition of Thade Ducharme and others that Dalton street be accepted from Farmland road to Exeter street.

There will also be a hearing on the grading of the approaches to the Cabot street bridge.

**Board of Aldermen**

The board of aldermen will meet in special session tomorrow evening not for the purpose of drawing jurors as was previously stated, but to locate polling places. The law requires that these places shall be located 30 days before the caucuses.

### AMERICAN TEAM

#### LARNED AND CLOTHIER MAY COMPETE

NEWPORT, R. I., Aug. 18.—President James Dwight of the United States National Lawn Tennis association announced today that in all probability National Champion William A. Larned and former Champion W. J. Clothier will be selected to represent the United States in the single preliminary tennis matches to be played with a British team at Philadelphia next month to determine whether a British or an American team will go to Australia, to endeavor to capture the Davis international cup now held by Australia. President Dwight said that the selection of the pair to play the Englishmen in the doubles would not be made until after the playing probably tomorrow of the national doubles championship match here but that he thought the pair would consist of H. H. Hackett, who with H. Alexander now holds the National doubles championship, and R. D. Little. A cablegram received today from the British committee announced that the British team which is understood to consist of A. W. Gore, L. A. Escombe and W. C. Crawley would sail for this country on August 25.

### PRESIDENT'S COURSE CRITICIZED

BOGOTA, Aug. 18.—The Colombian senate has demanded all the documents in the matter of the lease made by Rafael Reyes while he was still president of the republic of the famous Muzo emerald mines to a British syndicate. The former president's course in this matter is being severely criticized in Bogota.

### SARATOGA RACES

SARATOGA, N. Y., Aug. 18.—First race: May Amelia 102, Gilbert, 16 to 5, even, 1 to 2, first; Waponca, 107, Dugan, 2 to 1, even, 1 to 2, second; Joe Gaitens, 110, Page, 8 to 1, 3 to 1, 8 to 5, third. Time, 1.31.

Second race—Pagan Boy, 160, McAfee, 8 to 5, 1 to 2, out, first; Steve Lane, 148, Pierce, 8 to 5, 1 to 2, out, second; Sandy Crockett, 145, Turnburke, 4 to 1, 1 to 5, out, third. Time—5.30 2-5.

## OFFERED THE JOB

### C. M. A. C. Members Play Joke on Janitor

L'Etoile last evening had the following, from which hangs a tale:

CONVERSATION TELEPHONIQUE

Ring—Ring—Ring—Ring.
—Hello!
—Hello! L'Association Catholique?
—Oui, Monsieur.
—M. Un tel est-il la?
—C'est lui-meme qui parle.
—C'est le maire qui parle ici. Monsieur, j'ai a choisir entre 2 noms, le votre ou celui de ........ pour commissaire de police, qu'en dites-vous?
—Ah! Je vous remercie beaucoup mais je ne puis accepter, car je ne parle pas l'anglais assez bien pour remplir une telle position: donnez la chance a l'autre.
—C'est bien; merci. Good-bye.
—Good-bye.

All of which means that M. Henri Barry, the popular janitor and steward of the C. M. A. C., has blood in his eye for the man who got him on "a rope," a few days ago.

M. Barry is a factor in the political life of wards six and seven, for all candidates who are seeking the votes of the French-American portion of the population make it a point to see Henri at the outset.

And thus the telephone at the C. M. A. C. rang a day or two ago.

"Bon jour, m'sieur!" said the genial Henri in response to the call.

"Is this L'Association Catholique?" asked the voice at the other end.

"Certainment, that's me," said Henri.

"Well, this is Mayor Brown. I want to speak with Henri Barry."

"Ah, comment ca va, M'sieur le Maire. I'm very much happy for speak with you M'sieur le Maire. Henri Barry that's me, M'sieur le Maire."

"That's you is it, Henri?" said the voice.

"Oui, oui! Qui est-ce qui m'appete? Is that you, M'sieur le Maire?"

"This is Mayor Brown, chief magistrate, and I want to talk with my friend Henri Barry," came back the voice.

"M'sieur le Maire, this is M. Barry; you do me one grand plaisir. What can I do for you?"

"Well I'll tell you, Mr. Barry. Some of your friends at the club have been to me to appoint you police commissioner, and I have decided to offer you the position, hoping that you will see your way clear to accept it," said the voice.

"Comment! Serait-il possible! Qui l'aurait cru! You don' make what you call 'a kid' with me, M'sieur le Maire?" responded the astonished Barry.

"No, this is no joke. I want you for police commissioner. Will you accept?"

"Well I don' know 'bout that, M'sieur le Maire. Voila, M'sieur le Maire. Je le trouve tres difficile a prononcer d'Anglais, er pardonnez-moi, M'sieur le Maire, I've just talk with Homer Turcotte, I forget you don' speak Francais. I mean I don't speak the best Anglais and so I think I don't accept. But M'sieur le Maire merci beaucoup pour l'honneur! Thank you so much, M'sieur le Maire."

"Well, if you won't take it I suppose I'll have to appoint Dave Parthenais," said the voice.

"Dave Parthenais. C'est bon. She's a good wan!" responded Henri and the man on the other end put up the phone.

Henri dashed out into the smoking room where Joe Legare and a few other members were taking life easy and imparted to them the startling information that Dave Parthenais had been appointed police commissioner.

"Passe Cassire!" cried his friends in chorus. Dave was appointed hours ago and has qualified. Here's an account of it in The Sun and here it is in L'Etoile. Where have you been all day?"

Henri faded away murmuring something that had a sort of an "s" sound. And now he's looking for the man who impersonated the mayor.

### COPPER MARKET

BOSTON, Aug. 18.—Coppers were rather dull and steady at the opening today with comparatively little trading. Lake Copper was the feature, advancing to 38⅝, up ⅞, but reacting to 38 during the first hour.

### SULTAN ISSUES IRADE

ST. PETERSBURG, Aug. 18.—A despatch received here from Constantinople says that the sultan of Turkey has issued an irade permitting the passage through the Dardanelles of two Russian warships that are to convoy the imperial yacht on Emperor Nicholas' projected trip to Italy.

### A NEW STAMP

#### TO COMMEMORATE THE HUDSON-FULTON CELEBRATION

WASHINGTON, Aug. 18.—A new two-cent stamp will be issued by the Postoffice department to commemorate the Hudson-Fulton celebration from September 25 to October 9. Postmaster-Gen. Hitchcock yesterday gave the order for the new issue. Fifty millions of these stamps will be issued, and it is hoped to have them on sale by September 25.

The stamp is oblong, about ⅞ to 1⅛ inches in size and comprises a border containing at the top the inscription "Hudson-Fulton Centenary" with the dates "1609" and "1909." Below the inscription in a curved line are the words "U. S. Postage." At the bottom on each side is a prominent Arabic numeral 2 with the words "Two Cents" in a panel between the figures.

In the centre is engraved a picture showing the Palisades of the Hudson in the background with the Half Moon going up the river and the Clermont steaming in the opposite direction. In the foreground is an Indian in a canoe and in the distance, just discernible, is a canoe containing four other Indians, the canoes representing the first means of navigating the river.

The stamp will be printed in the same color as the present two-cent stamp.

WHEN IN A HURRY
Have us duplicate your lenses. Our facilities permit of quick work
THE BABBITT CO.—Optometrists
51 Merrimack st. Upstairs

## THOMAS DUCKWORTH

### Appointed to Police Board to Succeed Simon B. Harris

The mayor's police board is full again.

The third member was appointed this forenoon and his name is Thomas Duckworth. He was appointed to succeed Simon B. Harris and will be chairman of the board.

Mr. Duckworth is a gentleman of leisure. He has been on the retired list for some time. He was at one time connected with the C. I. Hood Co., and travelled for that company in foreign countries.

Mr. Duckworth is a staunch admirer of the mayor and a very frequent visitor at the city hall. He is related by marriage to Gardner W. Pearson and Edward W. Trull, assistant clerk of the police court.

Mr. Duckworth spent the greater part of the forenoon in the mayor's office and shortly before 11 o'clock it was announced that the mayor had appointed him to the police board and that he had accepted the appointment and had qualified before the city clerk.

This is not the first appointment that the mayor has favored Mr. Duckworth with. The mayor appointed him to the position of sealer of weights and measures to succeed Mr. John Stott, but the aldermen frowned upon the appointment and refused, very emphatically to confirm it. Mr. Duckworth is about 50 years old.

## THE WATERWAYS COMMISSION

BERLIN, Aug. 18.—The members of the American waterways commission began their work today. Senator Theodore Burton of Ohio called at the Prussian ministry of public works. A large steam launch has been placed at the disposition of Mr. Burton and his party which can be used for a study of the canals and streams adjacent to Berlin and the upper Elbe.

## ROBBER KILLED

NORTH ATTLEBORO, Aug. 18.—A revolver duel between Patrolman John Jenkins and an unknown burglar who was guarding the ticket office of the New York, New Haven & Hartford railroad station here while his companion attempted to loot the safe, took place shortly after midnight. Neither was wounded. The two robbers escaped empty handed into the woods a short distance down the railroad track.

Fourteen-year-old Clara Ames, the baggagemaster's daughter, heard the burglars and aroused her father who sent a call to the police. Patrolman Jenkin hurried down to the station and on the platform saw a man with a revolver in his hand.

"Drop that gun," commanded the officer.

"What for?" retorted the man in a foreign accent.

He leveled the revolver at Jenkins and fired. The fire was returned. The man started down the track firing several more shots as he ran. Jenkins and the baggagemaster gave chase but in the darkness the stranger followed by a companion who had been at work in the ticket office disappeared in the woods.

Investigation showed that the station had been entered by forcing the door. An old axe and an iron bar had been used in an unsuccessful attempt to pry open the safe. Several jeweler's sample cases were also found open but nothing had been taken from them.

An examination of the body later in the day disclosed a bullet wound in the neck. It is supposed that one of the patrolman's shots took effect while the burglar was fleeing down the track.

At first it was believed both robbers had escaped uninjured. During the forenoon, however, Leo Valois, a carpenter employed on a building near the railroad station went into the woods to get a piece of brush with which to sweep up shavings. About 100 yards below the railroad station and fifty yards from the track behind a high fence he found the body of a man lying face downward. A chisel was clenched tightly in the right hand of the dead man. The face was somewhat crushed as though he had fallen heavily against a stone or had been struck with some weapon, but a hasty examination failed to show any bullet wound. The police were notified and Medical Examiner Holden began an autopsy. Although the dead man is not known around here he was recognized as one of two men who came here on an electric car from Pawtucket last night. He was tall and about 25 years of age. He wore a light gray overcoat over dark clothing and had a light hat. His hair was dark. The other man who escaped is described as being short and stout.

How the dead man lost his life will not be determined until the autopsy is concluded.

## BIG AEROPLANE SEEN

WAKEFIELD, R. I., Aug. 18.—A large aeroplane flying an eighth to a quarter of a mile high directly over Fishers island toward the west was reported this morning by the captain of the life-saving station at that point to Captain Herbert M. Knowles, superintendent of the district. The aeroplane, according to the report, passed over the island at 2.30 o'clock with lights lighted fore and aft and the coast guard could hear the engine working very distinctly.

## GALLANT RESCUE

SYDNEY, N. S. W., Aug. 18.—Details of the gallant rescue of six members of the crew of the stranded schooner Myrtle by a volunteer crew from the steamer Sygna in a lifeboat during a heavy sea off Lingan Head were brought to port today.

The Myrtle was bound for Sydney from New Foundland last week when she ran into a heavy gale east of Flint island and was driven ashore. The vessel sprung a leak, the sails were carried away and the water was gaining on the pumps when the Sygna came in sight. The chief officer of the Sygna called for volunteers from his crew to man the lifeboat with him. They reached the Myrtle after a long, hard pull and brought the shipwrecked sailors back to their own craft. The Sygna landed the men at William.

## RIOTING AT McKEES ROCKS

PITTSBURG, Aug. 18.—Rioting again broke forth today at the plant of the Pressed Steel Car Co. at McKees Rocks. One man was shot and a number of others injured.

## WENT TO SEE PREMIER

LONDON, Aug. 18.—The militant suffragettes who have been picketing the house of commons for the past six weeks with the object of securing an interview with Premier Asquith, have extended their operations to the premier's residence on Downing street. Mrs. Despard and Mrs. [illegible] this afternoon took up their stand outside Mr. Asquith's [illegible] and declared that sentries would be maintained uninterruptedly until the premier granted an audience. The premier, however, can slip out through a garden in the rear of the house to which the public has not access.

6 O'CLOCK

# THAW'S MOTHER

## Says That Her Son Should Have Been Liberated

WHITE PLAINS, Aug. 18.—Mrs. Mary Copley Thaw today gave out the following statement at the Hotel Carlyon Arms where she is staying while in White Plains:

"The only request made for my son was that he be transferred to the Bloomingdale asylum, although as a sane acquitted man he should have been liberated altogether.

"There was no suggestion of bonds or any of the other fantastic features mentioned. It was simply the argument that an acquitted man ought not to be placed in a criminal institution.

"The thought was suggested by a great-hearted and wise physician here that the judge would surely order this change if a personal appeal was made to him. He went so far as to ask if my daughter or I would undertake this. Quickly and gladly my daughter offered to go. It was not until Sunday night that the place could be located. On Monday morning she started with her maid and a trusted capable man as courier. Twice she communicated with us here, the last message telling how fruitless the hard journey had been. She cannot be back before her brother leaves for Matteawan this afternoon. He goes with courage, undaunted by this outrageous decision and we all look forward confidently to the action of the court of appeals.

"It cannot be that this illegal restraint of an acquitted man known to everybody to be absolutely sane can be continued longer, no matter how vindictive those who thus attempt to defeat justice may be.

"Allow me to correct some gross mistakes regarding this brave devoted sister and daughter. Alice Thaw made no stipulations, nor did the family of the Marquis of Hertford at the time of her marriage such as are published in some of the morning papers. On the contrary her entire estate remained in this country absolutely under her own control. The Hertford family always paid her the utmost respect for good and sufficient reasons aside from her own personality. When she annulled her marriage a year and a half ago she had a perfect right under the English laws to hold to the title. She was urged to do so by friends and her legal adviser but she preferred to be rid of it altogether. She has a host of warm friends in England and her own quiet home off St. James park has, like my own, been kept open all these months, hoping always for justice."

MISS MAUD NELSON,
The Champion Lady Pitcher of the World, with Cherokee Indians this Evening, Washington Park.

# E. H. HARRIMAN

## Has Started on His Trip to Cherbourg

PARIS, Aug. 18.—E. H. Harriman left Paris at 11 a.m. today on a special train for Cherbourg, where he will embark for New York on board the steamer Kaiser Wilhelm II.

Mr. Harriman declined to see any representative of the press but through his secretary he informed the newspapermen that he was going to his summer home at Arden to complete the cure started in Europe. He said he had no intention of immediately resuming his business activities.

Instead of using the regular entrance to the St. Lazaire station, Mr. Harriman left his automobile on a side street, a fact that appreciably shortened the distance to the Cherbourg train. He walked from the motor car to the special but he gave those who saw him the impression of a man who is tired.

Dr. Lyle, Mr. Harriman's physician who accompanies him, declared that if Mr. Harriman was weaker it was an effect of the rigid treatment he had undertaken at Bad Gastein.

"As soon as Mr. Harriman arrived in Paris he felt much better," Dr. Lyle continued. "Mr. Harriman was suffering from the results of over-work. He also had rheumatism of the back but he has improved greatly under the massage treatment. Mr. Harriman eats well of a diet that is carefully arranged but the baths naturally have weakened him. Now comes the after-cure—that is rest."

Mr. Harriman arrived here from Munich by train and not by auto as at first understood. He went at once to the home of his friend, James Stillman, who is now in America. Among his callers yesterday was George J. Gould, who has engaged passage for New York on Sept. 1. Precautions had been taken to keep Mr. Harriman's departure as secret as possible. Few of the 150 passengers for the Kaiser Wilhelm II who had left for Cherbourg earlier in the day on the two regular steamer trains were aware that Mr. Harriman proposed traveling with them. Mr. Harriman is accompanied by his wife and two daughters. His son Roland will take a steamer for New York at Southampton.

# THE YACHT RACES

## Were Held Off Marblehead Today

MARBLEHEAD, Aug. 18.—"Haul out the merry oilskin again" was the cry at the Eastern Yacht club as the yachtsmen of the 16 remaining sonder boats contemplated this morning another day of wet decks in their struggle for international honors.

But the committee on selection whose task it is to pick out the best American team of three to meet the German invaders was pleased, for the wind had gone down and after two days of heavy weather there was a chance to see what the light aired boats could do.

Still it was wet and lowering and outside a terrific sea was hammering the hoary rocks of the neck and rolling in long smooth billows far up Massachusetts bay. There was a light breeze from the north, the relics of yesterday's storm and there were some prospects of its taking on a bit later in the day as the low barometer worked off to the northeast but at 10 a. m. there was scarcely enough air to send the yachts out of the harbor.

Having seen all the boats in two races and some of them in four the committee began today its weeding out of the slow ones and three of them were given the nautical "gate," the Caramba, the Corinthian, and Sumatra. All three are old boats and have not shown fast work against the latest fliers so the committee decided to eliminate them and launch the 16 remaining into two classes or divisions for the races today. The barring of the Sumatra while expected was nevertheless the cause of some regret for her plucky owner, Miss Alice Sargent has braved all the wet hardships of the past two days with fully as much fortitude as her male competitors.

The committee split the fleet today as follows:

First Division: Alarm, Bandit, Bessie, Demon, Ellen, Sally X, Spokane III and Vim.

Just as the yachts were preparing to start a heavy bank of fog rolled in from the sea and the start was delayed. The wind at 10 a. m. was blowing four or five knots an hour from the north. The committee was very anxious to take advantage of the light weather but admitted that it would not be well to order the boats off with the thick conditions.

Word came this forenoon from the bedside of Captain Otto Protzen, the German skipper who was injured yesterday that he had passed a comfortable night and that several specialists from Boston had taken charge of his case. Some hope was expressed that he might get on his feet during the course of a couple of weeks, but there seems to be little prospect that he will be able to handle the tiller of his yacht, the Hevella in the international sonder races.

The fog did not hang around long for the breeze backed into the northwest and not only blew it far out to sea but cleared the sky in fine shape. All the yachts left the harbor at 10.35 for outside but on the go the committee delayed the start for more than half an hour in order to select a triangular course that would give the yachts at least one leg of windward work. The breeze was not over five or six knots per hour and there was every chance for development of the powers of the light weather yachts.

At 11.30 the committee hoisted the signals for the first leg a reach each, a half south and the second leg another reach southwest, a half west, giving the yachts a beat to the finish.

By invitations of Captain H. M. Sears, Dr. W. Rakenius and Alfred Kretzchmar of the German challenger Hevella sailed on the Eel in the trial races today.

The Demon won the first division honors.

The second division was sent off at noon and the Skeezix beat out the others. The Eel and Joyette were too soon and both had to go back for a re-crossing, the former losing a minute and a quarter and the latter a minute and three-quarters. It was a broad reach to the first mark but the wind held light and the yachts were nearly 25 minutes in making the course. The Ellen ran by the Demon in the first division, the Skeezix maintaining her position at the head of the second division.

A fluctuation in the wind as well as a variation in its velocity gave the boats in the second division a chance to haul up to those in the first in the run to the mark and the last boats in the second division made the two miles in faster time than did the leader in the first division.

# CHARLES J. GLIDDEN

## Plans to Make Attack on Rival Armies on Friday Night

BOSTON, Aug. 18.—"My flight on Friday of this week from Fitchburg, wind and weather considered, will be for the purpose of guiding the balloon, if possible, to a certain point within the lines of the Red and Blue armies now manoeuvring in southeastern Massachusetts," said Charles J. Glidden yesterday.

"I shall use the New England Club's balloon Massachusetts, having a capacity of 56,000 cubic feet of gas, and shall have with me only one passenger. This will enable the balloon to carry nearly three-quarters of a ton of sand, which will be used in reaching different altitudes to find the currents that will carry the balloon to the military lines.

"I shall carry a white flag of truce, camera and field glasses, in addition to the regular instruments used in the balloon.

The start will be made about 1 o'clock, and if the quality of gas is equal to standard the balloon should remain in the air until sunset and easily reach the desired locality.

**"Army officers have expressed much interest in this proposed flight, and the results will be carefully noted. The organization of the first volunteer balloon corps is looked upon with great favor by a number who have approved of the organization.**

"On sighting the military camps, if conditions permit, I shall rise as high as possible, probably three miles, and release from the baskets large rubber balls, trying to accurately drop them in a selected place.

"I shall also release carrier pigeons, bearing messages to their owners containing information regarding the position of the forces as observed from this high altitude. After this I plan to descend as close to headquarters as possible. Some of the pigeons will be from the cote of Raphael Levesque of the Fall River Homing Club, within the Red lines and others from the cote of George Hersman of Malden, a city within the Blue lines. Thus both armies will receive the information gathered from the clouds."

Mr. Glidden once before successfully experimented with the carrier pigeons in a flight from Pittsfield, but two of the birds, released in Vermont above the clouds, did not reach home.

Another feature of the flight will be signalling from the balloon by a mirror, using the heliograph system.

"A world-wide interest is now being taken in plain ballooning and balloon observation," said Mr. Glidden yesterday. "All my ascensions are reported as scientific trips, on a special form, to the Aero Club of France, Aero Club of Great Britain, Aero Club of America, and the weather bureau at Washington.

"The information acquired is regarding elevation, temperature at the various altitudes, cloud changes, velocity of wind, changes in direction of air currents, and any other atmospheric phenomena noticeable. All these facts are published in the scientific journals and the data retained for future reference.

"Particularly interesting to the French scientists was my ascension during the hot wave, which determined the depth of the wave to be 2190 feet, and also the ascension of May 4, the temperature at the earth being 80 deg., at 4000 feet 70 deg. and at two miles freezing. The recent hot wave measured 1000 feet in depth, which lasted only one day, while the wave measuring 2190 feet continued two or three days."

# HENEY WAS DEFEATED

SAN FRANCISCO, Aug. 18.—The first public trial of the new direct primary law was made in this city yesterday when candidates for the November municipal election were elected. A. Crocker, candidate of the business men's committee, received the republican nomination for mayor over Byron Mausey, the independent republican candidate. Charles M. Fickert, candidate for the regular republicans for district attorney, will represent that party at the coming election, although many republicans wrote in the name of Francis J. Heney in the blank provided for them.

# MANSFIELD FOUND DEAD

NEW YORK, Aug. 18.—Max Mansfield, who was prominently identified with theatrical affairs here for many years, was found dead today at his desk in the office of Max Schaetterling, a publisher. A tube running from a jet on the wall to his mouth gave evidence that he had taken his life. For the past several years Mansfield has edited the Platt-Deutche Post, a weekly German grocery journal which suspended last December. Since then he had been in straitened circumstances. Some years ago Mansfield was a lessee of the German theatre and later sold his interest to Heinrich Conried.

### RAIN WAS NEEDED

#### FARMERS IN VICINITY OF LOWELL ARE HAPPY

The return of fair weather this afternoon was perhaps welcomed by city folks though the farmers in the vicinity would have had more of the precious fluid.

There was sufficient rain within the past 48 hours to revive the burning crops, principal of which is the corn crop, but a little more would have been appreciated by the farmers. In a down town restaurant where all of the suburban farmers who come to Lowell selling produce congregate the drought has been the principal topic of conversation and the rain of the past few days has made glad their hearts.

### RIVERMEN STRIKE

PITTSBURG, Aug. 18.—A strike upon the steamer Steel Queen, used by the steel company to transport new workmen across the Ohio river, further complicated conditions at McKees rocks today. The rivermen say they are not anxious to help out the company and object to running the boat under the revolver fire of the strike sympathizers.

### IT DESERVES IT

The Sun occupies the highest position in local journalism. It leads in everything. Everyone admits it to be

LOWELL'S GREATEST NEWSPAPER

### ROGHI CAPTURED

TANGIER, Aug. 18.—A courier who left Fez Aug. 13 has arrived here and confirms the reported capture of Roghi, the rebellious subject of the sultan of Morocco, and says he probably will be brought into Fez. Roghi's chamberlain and many of his followers captured in the recent encounter with the government forces were decapitated while others were tortured.

### DIRECTORS RE-ELECTED

BOSTON, Aug. 18.—The directors of the Calumet & Hecla Mining Co. were all re-elected at the annual meeting of the company held here today. In addition to the directors less than half a dozen stockholders were in attendance.

### EARTHQUAKE SHOCK

CADIZ, Aug. 18.—An earthquake was experienced here today. Several houses were damaged but there were no casualties.

### TO BUY RIFLES

MADRID, Aug. 18.—The government has opened negotiations for the purchase of 20,000 Mauser rifles to be used in its campaign against the Moors in Morocco.

### OUT ON STRIKE

WORCESTER, Aug. 18.—Eighty weavers at the Daniels Worsted Co.'s mill here went out on a strike today declaring that their wages were less under a new system which requires them to operate two looms instead of one. They claim that they are unable to turn out a product that will satisfy the inspectors and that their fines will cut down their wages.

Miss Annie Lee, cashier at the Alhambra theatre, has gone to New York for a three weeks' visit, where she will be the guest of her aunt, Mrs. Rock.

### ROQUE TOURNAMENT

NORWICH, Aug. 18.—Before a large gallery today play in the roque tournament continued in the Norwich club's courts, play being finished in the first and second divisions. The feature of the morning was a run of the grounds by former Champion Bosworth of New London. The games resulted as follows:

First division—J. H. McDonald, Chicago, beat J. J. Baker, Washington; Harold Bosworth, New London beat J. H. Clark, Springfield; C. C. King, Chicago, beat C. H. Edmunds, Philadelphia.

Second division—J. C. Kirk, Philadelphia, beat C. H. Goldey, Phila.; R. H. Steele, Springfield, Mass., beat J. C. Wasback, Westchester, N. J.

### MOTORMAN BLAMED

PROVIDENCE, R. I., Aug. 18.—In a report filed by Cor. Eugene Lincoln before the superior court this afternoon he holds Motorman Gardiner guilty of manslaughter in causing the death of Joseph Earl who was run over and killed by Gardiner's car on Chalkstone avenue on the evening of July 29. The motorman was immediately arrested and arraigned at a special session of the sixth district court. He pleaded not guilty and was held in $5000 bail for trial.

### BALL PLAYERS SOLD

WASHINGTON, Aug. 18.—Manager Cantillon of the Washington Americans has purchased Third Baseman Yohe of the Shreveport Southern league and Catcher Jack Hardy, formerly with the Chicago Nationals. Both of them will report to Cantillon at Detroit tomorrow.

### TENNIS TOURNAMENT

NEWPORT, R. I., Aug. 18.—Two matches in the first round were completed during the forenoon, W. B. Cragin, Jr., easily disposing of W. W. Finley, Jr., while G. J. Janes had no difficulty in beating J. Williams. Six defeats were recorded in the first round and one in the second round.

The summary:

All comers' tournament—1st round: Richard Stevens defeated Geo. Brooke, Jr., by default.

W. B. Cragin, Jr., defeated W. W. Finley, Jr., 6-0, 6-0, 6-1.

G. P. Snow defeated A. G. Thatcher by default.

G. J. Janes defeated J. A. Williams, 6-1, 6-0, 6-2.

W. C. Grant defeated R. Terry, Jr., by default.

C. E. Johnson, Jr., defeated Robert Leroy by default.

W. C. Grant defeated R. Terry, Jr., by default.

R. H. Palmer defeated C. T. Watson by default.

H. C. Peil, Jr., defeated High Tallant by default.

Second round:

A. F. Baker defeated G. McFadden.

Shortly before 10 it was announced that the match for the national doubles championship had been postponed again this time until 11 a.m. tomorrow. It was decided however, to start the first round of the singles immediately, despite the wet courts and threatening weather. Two of the courts, those in front of the grandstand and near the summer theatre had been covered during the storm and were in fair shape but others presented slippery footing and hard work for the contestants. A number of defaults were anticipated as not many of the players were ready to start the actual work of the tournament.

POCKETBOOK lost on Bridge st. between Second and Fourth sts. Finder will be rewarded by leaving same at 308 Bridge st.

NIGHT WATCHMAN wanted for factory. Must have first class fireman's license, and be well recommended. Address A. B. C., Sun Office.

TWO TENEMENTS to let at $22 and $24 Moody st., cor. Fourth ave. Steam heat, bath room and all modern improvements. Inquire at 986 Merrimack st., cor. Cabot st.

Ladies' Cloak and Suit Dept.

Exceptional low prices are now to be found in this department as we must get rid of the goods even at a loss to make room for the fall suits.

Pure Linen Jumper suits in white only with light blue piping and buttons. Were $5.98, now ........ $2.98

Blue Linen Jumper suits tastily trimmed with fine cluny lace. Were $5.98, now ........ $2.98

Striped Blue Chambray Jumpers, neatly trimmed with soutache braid and buttons. Were $2.98, now ........ $1.98

Pure Linen Two Piece Suits, nicely tailored, with kilted skirts, pearl buttons and cut after the early fall styles. Regular price $10.98, now ........ $7.98

All Linen Semi-Fitted Long Coats, trimmed with large buttons, double breasted, buttons on the sleeves and back. Were $10.75, now $6.98

RIBBON DEPT.

Silk Taffeta Ribbon, No. 12, all colors, 2 1-4 inches wide. 10c value. Our price ........ 5c Yard

Silk Taffeta Ribbon, No. 22, [illegible] inches wide. [illegible] value. Our price ........ 10c Yard

Wash Ribbon in fine picot edge, [illegible] and white. Our price ........ 8c Roll

BARGAINLAND

Hat Elastic in black or white. 4c value ........ 1c Yard

Garter Elastic in black, white or blue, all widths. 10c value. 5c Yard

THURSDAY SPECIALS

Ladies' Black and White Figured Percale Wrappers with extra full skirt and flounce. Regular price 75c. Thursday morning ... 59c

Ladies' Two-piece House Dress in figured lawns and percales, waist trimmed with [illegible] and buttons. Regular price 98c. Thursday morning ........ 69c

Long Silk Gloves, 12 and 16 button length, [illegible] only. Value 98c. Thursday morning ........ 39c

Long Lisle Gloves in gray, tan, black and white. 68c value. Thursday morning ........ 39c

Black Jet Hat Pins, 10 or 12 inches long, assorted patterns. 10c value. Thursday morning ........ 1c

Silk [illegible] in all the latest shades. Value 5c. Thursday morning ........ 3c

Stock Collars, embroidered, 19c value, 10c

J. L. CHALIFOUX
49 to 59 CENTRAL ST.

Children's Flannelette Skirts, all colors, 25 value, 19c

APPRECIATION SALE

The cold and rainy weather did not keep customers from our sale. And no wonder with such bargains as these to offer.

READ THIS LIST FOR THURSDAY, ALL DAY:

25 SILK RAJAH COATS. Some were $25. Thursday ........ $9.90

40 CLOTH SUITS. Some were $35. Thursday ........ $12.95

22 CRAVENETTE RAINCOATS, worth $10. Thursday ........ $5.95

19 PURE NATURAL LINEN SUITS, jet button trimmed, coat 40 inches long, worth $10. Thursday ........ $5.95

15 BLACK SILK COATS. Some were $20. Thursday ........ $7.97

12 WHITE SERGE SUITS, black hair line stripe. Some were $25. Thursday ........ $9.90

WONDERFUL WAIST BARGAINS

All our white waists that sold for $1, $1.50, $2 and a few at $2.50, choice at ........ 60c

Waists at 97c........Waists at $1.29........Waists at $1.47

ALL HIGH GRADE WAISTS REDUCED

SWEATERS

For the Mountains and Seashore, large assortment at $1.98, $2.98, $3.98 to $5

Come Thursday and see what a pretty Wash Dress you can buy for 95c

Some were $2.00.

VERY SPECIAL

20 SILK COSTUMES in fine messaline and taffeta, all colors, made to sell at $17.98. Thursday only ........ $8.87

STORE OPEN ALL DAY THURSDAY

New York Cloak and Suit Co.

12-18 JOHN STREET.

# LATEST

# WORST IN YEARS

## Cloudbursts and Floods Cause Considerable Damage in West

PUEBLO, Colo., Aug. 18.—Cloudbursts last night at Howard and Ute pass, together with the rising torrents of the Arkansas river caused the worst flood in years along the main stream. At Canon City the Arkansas river was five feet higher than ever before in its history at midnight and still rising. This flood is due here sometime today and preparations were made to avert great damage.

At Florence the entire population worked throughout the entire night carrying goods to higher ground in the expectation that the entire town would be submerged. The extent of the damage at Howard has not been learned as communication was cut off by the storm. Horsemen were sent out last night all along the river between Canon City and Pueblo and even below here to warn the people of the approaching flood.

The Colorado Midland tracks were washed out near Manitou, tying up traffic completely. Rain fell all night along the Arkansas watershed.

# WERE FOUND GUILTY

## Japanese Strike Leaders Are Charged With Conspiracy

HONOLULU, Aug. 18.—After being out six hours the jury in the case of the four Japanese strike leaders charged with criminal conspiracy brought in a verdict of guilty at 10:45 p. m. yesterday. The defendants, President Mackino of the Higher Wage association, the organization in charge of the strike of the Japanese laborers at the sugar plant on the islands, the editor of the Japanese newspaper Ji Ji and assistant Editors Weigoro and Tashaka of the same paper were arrested and charged with criminal conspiracy June 14 when officers with search warrants entered the offices of the Ji Ji and the Higher Wage association and found there evidence of what the authorities claimed to be a widespread move on the part of the Japanese strikers to take possession of the government of the territory.

Later the grand jury charged the arrested men with criminal conspiracy to incite riot and injury to the property of the plantations affected by the strike.

# MORTALLY WOUNDED

## Man Opened Fire on His Employer, Captain Ross

EASTPORT, Me., Aug. 18.—Fearing that intruders were making a third attempt to board his vessel and not recognizing his employer, Eugene Roberts, 22, of Millbridge, shot and possibly mortally wounded Captain Robert Ross, 40, of this city on the schooner Little David, at her dock late last night.

Captain Ross boarded his schooner shortly after 11 o'clock and was attempting to force open the cabin door when the sailor threatened to shoot. Captain Ross did not hear the warning and as he continued to kick at the door Roberts discharged a shotgun with the intention of frightening him away. Captain Ross happened to change his position just as the explosion took place and received the full charge of shot in the thigh, an ugly wound being made. Blood poisoning was feared, especially as it was impossible to extract the shot. Captain Ross attached no blame to Roberts who immediately summoned assistance and surrendered to the police. Captain Ross will probably be removed to a Bangor hospital.

# WAS FOUND GUILTY

## Man Was Fined $60 for Illegally Keeping Liquor

Robert Gookin, who conducts a boarding house at 155 Market street, was arraigned in police court before Judge Pickman this morning on a complaint charging him with illegally keeping liquor, the complaint having been made after the liquor inspectors had visited the premises on Sunday, August 8th, and seized a quantity of ale and liquor. Counsel for Mr. Gookin entered a plea of not guilty for his client, but after the testimony had been submitted and the evidence in the case considered by the court Gookin was found guilty and a fine of $60 was imposed.

The first witness for the government was Sergt. Thomas H. Atkinson, who testified in part as follows: "A week ago Sunday I [illegible] officers Palmer and Withers, visited Mr. Gookin's premises at 155 Market street. When we entered the place Mr. Gookin and two men were [illegible] front room. I told Mr. Gookin that we had a search warrant [illegible] [illegible]

ing the box found two pint bottles of whiskey and one pint bottle more than half filled. Also two whiskey glasses and a third glass in which were about a dozen keys. In another place I found two half pint bottles with a little whiskey in each.

"Going to the rear of the building I examined a [illegible] and found that one of the [illegible] of Harvard ale. [illegible]

"I asked Gookin if he knew anything about the ale [illegible] and he said he knew nothing [illegible]"

Cross-examined [illegible] Officer Palmer [illegible] Gookin was [illegible] and other officers.

Patrolman [illegible] called and corroborated the testimony offered by Sergt. Atkinson.

[illegible]

rnment to have the defense put on its side of the case.

Frank O'Connor, a laborer in the employ of the Bigelow Carpet Co., said that he purchased two cases of beer and the whiskey found at the house for John Sullivan, another boarder and himself. The liquor was purchased on the Friday before the seizure. According to O'Connor's testimony he turned the stuff over to Mr. Gookin and told him to put it in a place where it would be cool. He had drunk but one bottle of beer and a little of the whiskey prior to the time it was taken.

John Sullivan corroborated the testimony offered by O'Connor.

After the testimony had been completed and arguments had been made Judge Pickman found the defendant guilty and imposed a fine of $60.

### More Liquor Cases

The case of Margaret O'Shea was continued till Saturday morning at the request of the defendant.

Catherine O'Connor, who was charged with illegal keeping of liquor, asked for a continuance and the case was put over till the 25th.

### Greek Community Mixup

The case of Soteros Aliferakis, former treasurer of the Greek Orthodox community, was called in court this morning and dismissed after Lawyer J. Joseph Hennessy, counsel for the government, announced that the defendant had made restitution and that the complainant in the case had filed a writ of civil acknowledgment.

Aliferakis was treasurer of the community last year and after his successor was elected it is alleged that when the books and money were turned over to the new treasurer there was a shortage of $77.97. Since the complaint was made, however, restitution has been made.

### Sent to Jail

George B. Hansford pleaded guilty to being a common drunkard. His wife said that he had been drinking heavily of late and when under the influence of liquor was very abusive. His defense was to the effect that the actions of his wife led him to drink. He was sentenced to one month in jail.

### Drunken Offenders

John Murphy, a parole man from the state farm, will be returned to that institution. There were two $2 drunks.

# CATCHER McLEAN

## Will Not be Able to Play Again

CINCINNATI, O., Aug. 18.—Catcher Harry McLean who was injured in Sunday's game by colliding with Thomas of the Boston Doves at the home plate will never be able to play ball again. The doctors who examined him today said that when his injured kneecap heals it will be stiff and will keep him from running.

Glee club, Belle Grove, Friday night.

## DEATHS

COLLINS—Mrs. Mary Collins, for the past 58 years a resident of this city and except within a few months was a member of the Immaculate Conception church, died this morning at the home of her daughter, Mrs. Anne McGrath, 11 Varley avenue. She is survived by one daughter, Mrs. Anne McGrath and three grand-daughters, Mrs. Joseph Convery, Mrs. Mary Fratus and Mrs. Joseph Dempsey.

STAFFORD—Mrs. Fanny A. Stafford died yesterday afternoon at her home, 8 Carter street, at the age of 47 years. She was born in this city, and had been a resident here since that time. She was a member of Prosperity Circle of Foresters and held the office of chief companion. She leaves her husband, William H. Stafford, four daughters, Mrs. F. J. Corr, Mrs. J. W. Sharkey, and the Misses Henrietta and Helen Stafford, one son, George Stafford, one sister, Mrs. Margaret Beck, one cousin, Mrs. Catherine Holland, and two grandchildren, Irene and Joseph Sharkey, all of this city.

KEMPTON—Mrs. Sophronia L. Kempton, widow of the late Joseph Kempton, died yesterday at her home, in Bedford, at the age of 72 years.

MULLIN—William G. Mullin died last night at the home of his parents, Frank and Mary, 185 Charles street, at the age of five years and five months.

BYARD—Mrs. Lucy O. Byard, wife of C. A. Byard, died last night in West Chelmsford, at the age of 58 years, two months and 10 days. The body will be sent to Winterport, Me., for burial.

SPICER—Died in Rutland, Mass., August 18, Stephen H. Spicer, aged 30 years. He leaves a father, Stephen Spicer in Nova Scotia, two brothers, Frank M. Spicer and Alvin Spicer of Brockton, four sisters, Mrs. Frank Shaw and Mrs. A. S. McCrae of Lowell, Mrs. Melvin Wiseman of Hartland, Maine, Mrs. A. M. Gillett of North Carolina and Mrs. Bertie Roy of Nova Scotia. C. M. Young. Funeral notice later.

## FUNERAL NOTICES

LIBBY—Died, Aug. 17th, in this city, John F. Libby, aged 63 years. Funeral services will be held at the parlors of Undertaker George W. Healey, cor. Branch and Queen streets, Thursday afternoon at 2 o'clock. Friends invited. Burial private.

DEMERITT—Died, Aug. 17th, in this city, Miss M[illegible] P. Demeritt, aged 42 years. Private funeral services will be held [illegible] the home of her sister, Mrs. James M. Smith, [illegible] street, Thursday morning at [illegible] o'clock. Burial will take place [illegible] [illegible] George W. Healey in charge.

HARTWELL—Died, Aug. 17th, in this city, Mrs. [illegible] A. Hartwell, wife of [illegible] Hartwell, aged 79 years. Funeral services will be held at her [illegible] [illegible] Undertaker George W. Healey in charge.

HIGGINS—The funeral of Mrs. [illegible] Higgins [illegible] Thursday [illegible] [illegible] Higgins Bros. [illegible]

## FUNERALS

GROVER—The funeral of the late [illegible] [illegible] North [illegible] [illegible] N. Y. The [illegible] [illegible] Undertaker [illegible]

# STILL "FIGHTING"

## Rival Armies Are Engaged in a Severe "Battle"

BRIDGEWATER, Aug. 18.—(Blue army of defense) In an attempt to back up his isolated left wing and to put an effective barrier to the advance of Gen. Bliss' Red army of invasion, Brig.-Gen. Pew, Jr., today ordered his right wing, consisting of the second and sixth regiments of infantry and the coast artillery acting as infantry to execute a retrograde movement from their position at Titicut station to the vicinity of South Hanson, where the brigade will be directly in the rear of the Robins pond headquarters of the Blue army. The movement began at five o'clock this morning and at eight the militiamen were marching through Bridgewater. Gen. Pew also moved his headquarters from Robins pond to some point nearer South Hanson. The general engagement, which did not materialize yesterday, was expected to occur today in the neighborhood of Halifax, Plympton or Duxbury.

It was believed today that Gen. Pew would early make an attempt to reinforce his left wing against which is opposed practically the entire strength of Gen. Bliss' army.

Last night was a most trying one on the militiamen in camp. The rain fell in torrents all night long and the earth was soaked like a cedar swamp. But few of the soldiers passed the night under their small shelter tents. Every barn, shed and house within a radius of six miles of Gen. Pew's headquarters was filled with militiamen. The soldiers did not insist on clean, comfortable beds in which to sleep; all they desired was a shelter from the cold, penetrating downpour.

The men bore their discomfort in true soldier fashion, and as they marched through Bridgewater they joked, sang and whistled and gave other indications of good nature.

The heavy rain had raised havoc with the crowns which in some places were knee deep in mud. The advance was hard on the soldiers and almost impossible for the mule trains of subsistence wagons. To assist the overburdened draught animals the soldiers had fastened long lead ropes to the bodies of the wagons, lashed cross bars to the lead ropes and had placed themselves in the "traces" so that part of the line resembled a parade of old-fashioned hand tubs at a veteran firemen's muster.

One regiment of Massachusetts militiamen which had not changed the old blue army overcoat for the newer poncho was envied by its fellows today. It seemed to be the general opinion among the men that the old service overcoat is warmer and more comfortable than the poncho and fully as dry.

Continued to last page

# SIXTH UNDER FIRE

## Squad From Company C Made Capture of 50 Reds

### Sergt. Powers and His Squad the First Under Fire--Cos. C and G in Thick of Fray, While K is Having an Easy Time--Private Reynolds Capsized in Taunton River

In Camp, Middleboro, Mass.
August 17, 1909.

Editor Sun:

The three local companies attached to the Sixth regiment were ordered out at 5 o'clock this morning. As yet the Sixth has not seen the Red Army. Co. C was reinforced this morning by Co. G and both companies were sent out as scouting parties in an endeavor to locate the Red Army. Co. G was sent out to the left of Co. C and both commands were stretched out along the New Bedford road as scouts. A squad under command of Corp. Tremblay which was composed of Privates Danfey, Clark, Boudreau, Morris and Benoit destroyed a bridge crossing the Taunton river cutting off one road by which the Reds could cross and come in contact with the Blues. Another squad under command of Corp. Keyes established a line of pickets along the Bedford road.

The squad was composed of Privates A. Davidson, G. Davidson, Morris, Myrick, Larkin and Clough. The remainder of the company which had been stationed at the Red bridge near the State Farm pumping station was ordered out to reinforce the scouts. Co. L (colored) took up C's old position at the bridge and C was split up as Cossack posts. Co. G, which had been stationed in the rear with the remainder of the regiment received their first hard work scouting this morning. The company was ordered out in advance of C to ascertain the location of the enemy. Co. K is still in the rear with the regiment acting as a reserve force. No doubt they will soon be sent out to reinforce Cos. C and G. At noon Cos. C and G were stretched out all along the Middletown road for a distance of five miles. Reports have been coming into camp that the Red Army was only four miles away but as the two local companies scouted through the woods they found no sight of them. A report came from Middleboro Monday night that 10 Reds had been captured by Co. M of the Ninth regiment. No firing has been heard in the vicinity of the Sixth regiment. It looks as though the Reds were playing a waiting game and would attempt to surprise the Blue army. As [illegible] have been established around the Blue army there is little fear of them being caught napping.

At 2 [illegible] Co. K Monday afternoon word was received that hostilities had been declared off until 4 a.m. Tuesday morning. Co. C returned back to camp on the Bridgewater state farm grounds. Co. G took up the position for the night [illegible] the Middleboro [illegible] while Co. K returned to the [illegible] [illegible] station. Monday night was very quiet in camp, the men retiring early to rest themselves. When [illegible] Tuesday morning at [illegible] a heavy rain was falling. Promptly at 4 [illegible] company started [illegible] Cos. C and G were sent [illegible] the [illegible] the regiment to act as an advance guard. Co. L (colored) and Co. H of Stoneham occupied the old positions held by C and G. After marching a couple of miles, heavy firing was heard [illegible] C was sent out along the Middleboro road while Co. G went out along the East Taunton road. After marching five miles Co. C [illegible] [illegible] bridge. At this bridge Co. C received its first baptism of fire. The first platoon, under command of Sergt. Powers, came suddenly upon a body of 50 Red men who were acting as a rear guard for the Red army. As the scouts of the Red army came over the bridge Co. C's platoon fell back and flanked the enemy and after a half hour's engagement the company succeeded in surrounding the enemy and capturing the entire body. The entire Red army was encamped outside of Middleboro last night but left here early this morning. Heavy firing was heard all afternoon and from the sound it appears that the main body of the Sixth regiment has attacked the Red army. The Blue forces are camping outside of the city tonight and will advance on the enemy in the morning.

### CAMP NOTES

Bill Clough of Co. C has been studying field tactics during his spare time and his advice is always sought before any important movements are made by any of the generals. Bill is thinking seriously of joining the regular army as he is ambitious to earn a name for himself in the army.

The civilians throughout the surrounding country have been very hospitable to the troops and have done all in their power to make everything pleasant for the soldier boys.

Lieut. Peterson of Co. C, who was detached as inspector of the Artillery corps has reported back to his company for duty.

Private Reynolds of Co. C had a narrow escape from drowning Monday forenoon while on his way to the outpost duty. Going down the Taunton river the boat capsized and Reynolds was thrown into the water. As he is an expert swimmer he reached the shore without any difficulty. Outside of getting a good wetting he felt no ill effects from the accident.

The following men are upholding the reputation of the town of Tewksbury on the firing line: Doctors George and Alec Doddle and Sam Pike [illegible] [illegible] and Peter Tarner [illegible] members of Co. K.

A squad of [illegible] men were shown through the Bridgewater state farm Monday afternoon. It was a very interesting sight, taking two hours to go through the institution. Among the most interesting characters seen [illegible] [illegible]

[illegible] of Co. C. They are always hustling [illegible] [illegible]

Capt. Walter R. Jeyes of Co. G is a very busy man these days. Capt. Jeyes has one of the best drilled companies in the regiment. [illegible] and is anxiously waiting to [illegible] the Red army as he would [illegible]

[illegible] day was the most disagreeable day the men have put in at camp as it rained quite heavily during the day which made hiking very disagreeable through the wet grass and shrubbery.

Co. K is still with the main body and is taking camp life easy.

Tommy Boudreau of Co. C is one of the most popular men in that command especially with the "Rookies." As Tommy has charge of the initiation every year the "Rookies" are treating him like a king and he can have anything he wishes from them. Tommy has ordered them to report to him Tuesday to receive the 1st degree.

Glee club, Belle Grove, Friday night.

### CARNIVAL WEEK

**If You Want to Decorate Speak to the C. F. Young Co.**

Are you going to have your store and residence look their prettiest during the week of the carnival? If so, you will have to have them decorated so that they will stand out prominently from the others. The "first men of the country" will be here and no doubt it would be a fine compliment to you were he to remark upon the beauty of your property. C. F. Young, the local decorator, is at the present time receiving orders for decorating, and in the course of a week intends to start his men at their task. Mr. Young has had and personally supervised the largest contracts for decorating in the country the past few years. Out-of-town decorators have had their agents working in the city securing some orders and in some instances have announced themselves as working for a local firm. This however, is an untruth for the only local firm does not employ the services of an agent and therefore these men are impostors. [illegible] [illegible] C. F. Young Co. [illegible]

[illegible]

### ARCHERY TOURNAMENT

CHICAGO, Aug. 18.—George Bryant [illegible] National Archery [illegible] [illegible]

Joseph M. [illegible], Bulletin artist [illegible] New York city visiting [illegible] He will return from the [illegible] in two weeks.

**If you want help at home or in your business, try the Sun "Want" column**

# MORE RIOTING

## In Connection With the Strike at McKees Rocks

PITTSBURG, Aug. 18.—One man was shot in the leg and several others were slightly injured by stones during a small riot today in the vicinity of the Pressed Steel Car company's works at McKees rocks where a strike has been in progress for six weeks.

The trouble occurred when fifty strikers attempted to prevent an alleged strike breaker from entering the plant. When hard pressed the man fired three shots into the crowd of strikebreakers one bullet taking effect in the leg of Barney Waters, a bystander. Shooting and stone throwing were frequently indulged in until the arrival twenty minutes later of the state constabulary when the strikers were dispersed.

# HOMICIDE CHARGE

## Woman is Accused of Killing Her Husband

NEW YORK, Aug. 18.—Luigi Crisenti, an East Side shoemaker, was stabbed through the heart and killed by his wife in the presence of their four children early today. The man and woman had quarreled and he was threatening her with a revolver when his 18 year old son, Alfred, knocked the weapon from his hand and his wife stabbed him with a shoemaker's knife, according to the boy's story told to the police. The woman was arrested and charged with homicide.

# THE GREEK FLAG

## Brought Down From the Staff of Canea Fort

CANEA, Island of Crete, Aug. 18.—A well directed shot fired by one of the parties of blue jackets, landed, early this morning from the international squadron anchored in Canea harbor brought down the flag staff of the Canea fort and with it the Greek flag that has threatened to bring about war between Turkey and Greece.

A combined landing party composed of detachments from the ships of the four protecting powers was sent ashore before sunrise today and the task of removing the Hellenic emblem was carried out in a few minutes without any attempt at interference on the part of the islanders. Most of the bluejackets then returned to their ships but small detachments representing each of the four powers were left behind in occupation of the bastion of the fortress to prevent any attempt on the part of the Cretans to raise another flag.

Cretan Gendarmes have been posted throughout Canea to maintain order. Four warships of the protecting powers, Great Britain, Russia, Italy France, assembled in Canea harbor yesterday afternoon.

# 38 AEROPLANES

## Are Entered in the Aviation Companies

NEW YORK, Aug. 18.—Thirty-eight aeroplanes have been entered in the aviation competitions which commence next Sunday at Rheims, France, and further information received today from abroad indicates that all records for long distance flights will fall. The names of the pilots for the various aeroplanes which will compete for the prizes have not yet been announced. Besides the valuable cups which have been offered for the events 200,000 francs have been put up as prizes.

Aviation week at Rheims will open next Sunday with the French elimination races for the international aviation cup offered by James Gordon Bennett and the Aero club of France will select three pilots making the best flights to represent it in the big race. The distance is 20 kilometres, or twice around the aerodrome. The [illegible] for the Bennett cup will take place on August 28.

Besides the elimination race for the Bennett cup on Sunday there will be the [illegible] contest for the Prix de la Vitesse or speed prize which is a distance of 30 kilometres and four prizes will be distributed to the machines making the best time around [illegible]. Aeroplanists making the best time around the course either in [illegible] or in other contests will be awarded three prizes and designated [illegible] of the Prix de tour de Piste. The Prix des Aeronauts will be awarded to the dirigible balloon making five turns of the aerodrome course in the [illegible] time.

### MAN WAS MURDERED

PITTSBURG, Aug. 18.—The body of Robert Smith, 45 years old, a wealthy [illegible] of Wilkins township, was found today at his home with a bullet wound in the head and the legs bound. It is believed the [illegible] [illegible] robbery.

### OLD TIME TELEGRAPHERS

PITTSBURG, Aug. 18.—A [illegible] of entertainment [illegible] [illegible] Old Time Telegraphers [illegible] States Military [illegible] [illegible]

NIGHT EDITION

# THE RED ARMY

## Put to Rout Left Wing of General Pew's Army

BROCKTON, Aug. 18.—The Eighth Massachusetts infantry comprising the left wing of Gen. William A. Pew's Blue army of the defense was put to rout today by the entire first brigade of Gen. Bliss's Red army of invasion. Gen. Bliss's army was supported in its attack on the Massachusetts regiment by five batteries of field artillery. The battle was fought near Halifax. The firing was heard in this city but no details have yet been received.

### RED ARMY FAILED

NAHANT, Aug. 18.—A detachment of the Red army of invasion which was despatched to the vicinity of Boston Harbor on board a military transport by order of Gen. Bliss of the invading forces failed early today in a daring attempt to cut the cable between Fort Banks with rope and Baileys Hill, Nahant. The Reds landed on the rocks at the foot of Baileys Hill in the neighborhood of 3 a. m. but were promptly discovered by the Blue outposts and driven back.

At Baileys Hill a secondary station connected with the Fort Banks garrison has been established. To prevent communication between the secondary station between the place of strategic importance and the fort was the object of this morning's raid.

Reinforcements from the United States coast artillery have been sent to Forts Banks and Strong.

### WAR BALLOON RECOVERED

BROCKTON, Aug. 18.—Captain Frank S. Wilson of the third company, coast artillery, stationed here during the war game received word today that the war balloon Greyrock, which broke away from its moorings in this city yesterday and disappeared, had come to the ground in Stoughton. Captain Wilson and a detachment of his men left for Stoughton during the forenoon in an automobile to bring back the deserting gas bag. If any repairs are necessary they will be made here and the balloon will be placed in commission as soon as possible.

# GERMAN FLEET SAILS

KIEL, Aug. 18.—The entire German fleet comprising 40 big battleships and armored cruisers and 50 torpedo boats and destroyers left here today to take part in the extensive summer manoeuvres under the command of Prince Henry of Prussia.

Emperor William will review the fleet August 30 off Swinemunde.

# FINDING IN SUTTON CASE

WASHINGTON, Aug. 18.—The court of inquiry in the case of Lieut. Sutton has decided that no possible charge of criminaltiy lies against any of the participants in the fray except Lieut. Sutton himself and that Lieut. Sutton is directly and solely responsible for his own death which was self-inflicted either intentionally or in an effort to shoot one of the persons restraining him, and that his death was not caused by any other injury whatever.

# MEMORY GONE

## Young Man Doesn't Know His Name

KEENE, N. H., Aug. 18.—Picked up on the streets here last night ill and mentally unbalanced, a young man lies at the Elliot City hospital whose identity is unknown. He is able to talk, but so far has not been able to give any information that has led to his identification.

He was picked up by Officer Lawrence Gilbo, who saw him acting queerly and thought he might be intoxicated. He said he was ill and was taken to the hospital, where it was found that he was quite ill and had previously had two operations. He said he was William F. Gordon, son of Charles Gordon, a restaurant keeper of Revere and Boston, but it was found that, although there was such a Charles Gordon, he had no son. The young man also said he was Alfred Channing of Dorchester, Mass., and later said he lived alone at 1216 Columbus avenue, Boston.

He is of medium height, slender built, aged about 21, weight about 125, with medium brown hair and blue eyes, wearing a dark green suit, red and lavender tie, with pin and gold clasp. He had a conductor's ticket from Fitchburg to Keene. There was nothing in his pockets except the railroad ticket and some small change.

### INDIANS TO PLAY

Owing to the incessant rain of yesterday and today the game between the Cherokee Indians and the [illegible] Y. M. C. A. team which was to have been played at Washington park this afternoon, was postponed. The game is scheduled for this evening, however, will be played.

Warner, formerly of the Lowell [illegible] and at the present time [illegible] of the Lawrence [illegible] will do the twirling for the [illegible] team.

This will be the only [illegible] in this city this week [illegible] should attend it so that [illegible] in the national [illegible] will be given [illegible].

### MRS. CULLOM DEAD

WASHINGTON, Aug. [illegible] [illegible] Cullom, wife of [illegible] died today. [illegible] from heart [illegible] She was taken ill [illegible] to Atlantic City [illegible] marked improvement [illegible] here last Saturday.

### PRACTICE SQUADRON

BAR HARBOR, Me., Aug. 18.—The naval academy practice squadron sailed today to return to [illegible] part of the [illegible] Newport, R. I., for a [illegible] visit. The squadron consists of [illegible] Olympia, Chicago and Hartford [illegible] monitor Tonopah.

### FALL IN TEMPERATURE

KANSAS CITY, Aug. 18.—The torrid spell in this part of the southwest was broken this morning and a cool east breeze was blowing. Throughout Kansas and Oklahoma a similar fall in temperature was reported.

# STOCK MARKET

## Today's Quotations on Active Stocks

The following are the closing quotations of today's stock market for active stocks:

Furnished by J. R. Williston & Co., Hildreth Building.

### NEW YORK STOCKS

| | |
|---|---|
| Atchison | 119¼ |
| Am. Car Foundry | 66 |
| Amalgamated | 84¾ |
| Am. Sugar | 131 |
| Am. Smelt. & Ref. Co. | 100⅞ |
| Anaconda | 48½ |
| Brooklyn Rapid Transit | 79 |
| Can. Pac. | 186 |
| Distillers Sec. | 38 |
| Erie Common | 36 |
| Gt. Northern pfd | 154½ |
| Illinois | 159½ |
| Interboro Railway | 47½ |
| Interboro Railway | 46½ |
| Int. Steam Pump | [illegible] |
| Missouri | [illegible] |
| National Lead | [illegible] |
| No. Pac. | [illegible] |
| New York Central | 138½ |
| Penn. | 141 |
| Pressed Steel Car | 50 |
| People's Gas | 115 |
| Pac. Mail | [illegible] |
| Rock Island | 40 |
| Rock Island pfd | 79 |
| Reading | 163⅞ |
| Southern Pac. | [illegible] |
| So. Railway | [illegible] |
| U. S. Steel | [illegible] |
| U. S. Steel pfd | [illegible] |
| U. S. Rubber | [illegible] |
| Union Pac. | 211¼ |
| Wabash | 21 |
| Wabash pfd | [illegible] |

### BOSTON STOCKS

| | |
|---|---|
| [illegible] | [illegible] |
| Am. [illegible] | [illegible] |
| Am. T. & T. | 142 |
| [illegible] | [illegible] |
| [illegible] | [illegible] |
| [illegible] | [illegible] |
| [illegible] | [illegible] |
| [illegible] | [illegible] |
| [illegible] | [illegible] |
| [illegible] | [illegible] |
| [illegible] | [illegible] |
| [illegible] | [illegible] |
| [illegible] pfd | [illegible] |
| [illegible] | [illegible] |
| [illegible] pfd | [illegible] |
| [illegible] | [illegible] |
| [illegible] | [illegible] |
| [illegible] | [illegible] |
| [illegible] | [illegible] |
| [illegible] | [illegible] |
| [illegible] | [illegible] |
| [illegible] | [illegible] |
| [illegible] | [illegible] |
| [illegible] | [illegible] |
| [illegible] | [illegible] |

[illegible] bonds.

### CHELMSFORD.

[illegible]

# JUDGE HADLEY

JUDGE HADLEY.

## Has Returned Home From His European Trip

Judge Samuel P. Hadley, who has been abroad for the past six weeks, returned home yesterday and appeared at his office in the police court building this morning but did not preside at the session of court. The judge, in conversation with a representative of The Sun said that he had an excellent time and if his looks can be taken as a criterion the trip proved to be a remarkable one.

Judge Hadley for years past has made the trip across the water almost annually.

On this occasion he left on July 6 with his two nieces who went to attend the summer school at Oxford. He did not do much traveling while in England but visited a number of places of interest including the Bath pageant and Oxford.

He made the return voyage on the Minneapolis and the weather was good until Monday morning as the boat was entering New York when a storm arose and there was a heavy downpour of rain until after all aboard had landed. In describing the fury of the storm he said that it was only with great difficulty that the pilot was able to get aboard the boat and when the passengers were leaving the steamer the water swept over the gangway and drenched everyone to the skin.

He spent Monday night in New York and came to Lowell yesterday.

# MAN HAD MONEY

## Was Charged With Being a Vagrant

BOSTON, Aug. 18.—With money order receipts in his pocket showing that in the past few weeks he had sent $125 to the Manhattan Trust company in New York Walter L. Hyde, 77 years old, who claims to have been a master printer in New York was arraigned in the Cambridge district court Monday, charged with vagrancy.

Hyde was arrested Saturday as he was [illegible] in a shop in Cambridge. His requests for aid were made by means of a printed card which stated that he had formerly been an employing printer in New York; that he was swindled and got judgment against a [illegible] for $32,000, but that the company went into insolvency, and he never received a cent of the money [illegible] could [illegible] people's [illegible] $125 of [illegible] to [illegible].

The defendant [illegible] his first and [illegible] not wishing his old [illegible] he was [illegible] he never [illegible] did not [illegible] papers [illegible] that [illegible] New York [illegible] for [illegible] 1900 [illegible] case [illegible].

# FOR DEAF MUTES

## Sec. Nagel to Give Them Positions

WASHINGTON, Aug. 18.—Secretary [illegible] Nagel will [illegible]

[illegible]

Secretary Nagel said yesterday that he was [illegible] at the [illegible] of men [illegible] Members of congress, he added, [illegible] with the department to secure the most competent men.

### MATRIMONIAL

A beautiful and hospitable wedding took place in Associate hall last evening when Mr. George Bresth, head bookkeeper for D. Ziskind & Co. and Miss Jennie Levett, daughter of Canton Meyer Levett, were united in marriage by Rabbi Benjamin Aaronovitch.

The ceremony took place at 8.45 o'clock beneath a beautiful green silk canopy, held by four young men, in the presence of numerous relatives and acquaintances, including a number from out of town. The bride was given away by her father and the groom's attendants were Mr. and Mrs. H. Rosenthal of Boston. The bridesmaid was Miss Nettie Bresth and Aaron Paterlesky was best man.

To the strains of the wedding march from Lohengrin the ushers and their ladies marched from an anteroom to the canopy where two parallel lines were formed. The complete orthodox ceremony was used. Gilmore's orchestra played Mendelssohn's wedding march after the ceremony.

The ushers and their partners were: Samuel Bresth and Miss Minnie Sherman, Benjamin Hamer and Miss Annie Bresth, Benjamin H. Green and Miss Sarah Bresth, George Greenberg and Miss Sarah Gaull, Harry Lowell and Miss Ida Paresky, George Rosenthal and Miss Annie Barron, Jacob Gaull and Miss Annie Paresky.

A grand march led by the newly married couple took place in which 150 couples participated. The march was directed by Jacob Gaull. Supper was served to 250 guests in Knights of Columbus hall.

The bride wore a beautiful gown of white messaline trimmed with French lace. A veil of tulle was caught up on a crown of sweet peas. She carried a bouquet of sweet peas.

Mr. and Mrs. Bresth will leave this forenoon for a trip to Washington, where they will spend their honeymoon. Upon their return they will reside at 132 Grand street. They have received numerous gifts.

Mr. Bresth was a member of the Lowell Entertaining [illegible] a bachelor club, now [illegible] of [illegible].

Mrs. Bresth was [illegible] member of the [illegible] social [illegible]. She was formerly employed [illegible] Cook, Taylor & Co., Central street.

### YOUNG—MEAD

Mr. Robert J. Young and Miss Florrie A. Mead were married Tuesday morning at 11.30 o'clock, at the Central M. E. parsonage by Rev. N. T. Whitaker, D. D. They were unattended. The double ring service was used. The bride was prettily attired in a traveling gown. The presents included beautiful cut glass, silver, linen, pictures, etc., with an elegant dinner set consisting of polished oak [illegible] presented by the A. G. Pollard Co. employes. This last was accompanied by a multitude of beautifully written cards, containing the names of the givers, all being tied together with narrow white ribbon. Mr. Young is connected with the china department of the A. G. Pollard Co. After spending the honeymoon at Centre Harbor and vicinity, Lake Winnipesaukee, they will reside at 158 Hampshire street, Lowell.

# 14 YEAR OLD GIRL

## Has Decided That She Will Marry

MILWAUKEE, Aug. 18.—Helen Stobba, age 14, who will marry a man of 26 years, cannot understand why public comment has arisen from the fact that she intends to continue playing with her two favorite dolls after she has the prefix Mrs.

Little Miss Stobba blushingly admitted that she was rather young to be married, but defended her position by saying:

"Leon and I have been in love ever since he came to board with my parents. He is able to make a living for both of us, and I can keep house as well as my mother; so why should we wait any longer?

"I am going to live with my mother for a while after my marriage, so it won't be as if I were going away where I could never see her again," said Miss Stobba. "While I am home I will keep my dolls, but when we go to live by ourselves I will give them to my youngest sister. I admit I like to play with dolls, and my getting married won't make me care any less for them."

Miss Stobba is a fine housekeeper, having kept house for her mother, who works downtown during the day, for the last year. She can bake, scrub, wash and clean as well as any mature woman, and neighbors declare she keeps the cleanest house in the community.

"I can't understand why people are making such a fuss over my getting married," said Miss Stobba, with the suspicion of a frown on her face. "It is the natural thing for a girl to get married, and if I happen to marry a few years sooner than the average girl, I don't see what difference it makes. My mother thinks the same as I do, and when she saw that Leon and I were in love she didn't make any objection to our getting married. I know we will be happy."

Miss Stobba is to have a regular church wedding, with flowers, bridesmaids and flower girls.

# WANT MORE PAY

## Spinners and Loom Fixers Take Action

NEW BEDFORD, August 18.—The Spinners' and Loom Fixers' unions last night voted to ask through their delegates to the Textile Council for a restoration of the wages when the last cut was made, the cut amounting to 10 per cent. The loom fixers gave their delegates full power, even if it was necessary to call a strike, but the spinners did not go so far as this. John Golden, president, and Albert Hibbert, secretary of the United Textile Workers, addressed both unions.

The Weavers' union will meet Thursday night and the Textile Council meeting will be held Friday night.

## BIG ROBBERY

### BURGLARS GOT BOOTY VALUED AT $10,000

NEW YORK, Aug. 18.—Burglars who used ropes of twisted velvet to lower themselves through an elevator shaft and to bundle their loot, got away with a ton and a half of dry goods worth $10,000 from the wholesale house of Marks & Grouch in the down-town wholesale district early Sunday, according to a police statement issued last night.

## CAPT. DAWSON

### REPORTED TO BE DYING OF A SHOCK

BOSTON, Aug. 18.—Ex-Captain Henry Dawson of the Boston police department has been again stricken with a shock and is dying at the City hospital, where he was taken Monday afternoon. About 8 o'clock last night his wife was hastily summoned to his bedside, as his condition became critical.

About three weeks ago the former police official was stricken on Scollay square. He was then taken to the Relief hospital, where he remained a week. Monday afternoon, while reading in his home at 14 Concord square, he was seen to lapse into unconsciousness.

Captain Dawson was retired four years ago. He had been on duty at police headquarters.

### NO AEROPLANES YET

WASHINGTON, Aug. 18.—Acting Secretary Winthrop of the navy department yesterday declined to authorize the purchase of two aeroplanes for which plans and specifications are on file, and definite action looking toward the acquirement of these machines for use by the navy will be deferred until the return of Secretary Meyer next fall.

### HARRIMAN IN PARIS

PARIS, Aug. 18.—E. H. Harriman arrived here yesterday by automobile and proceeded immediately to the home of James Stillman. According to his friends Mr. Harriman's health has greatly improved during his sojourn in Europe. It is reported that he may sail from Cherbourg today on the North German-Lloyd steamer Kaiser Wilhelm II.

### TO SURRENDER

BOSTON, Aug. 18.—It was announced here today that counsel for A. D. Adams, the Boston broker under indictment in New York, had arranged with District Attorney Jerome that Adams should surrender himself to the authorities in New York tomorrow morning. Adams therefore will not be placed under arrest in Boston. The indictment against Adams followed the disclosures regarding alleged hypothecation of stock certificates which followed the arrest in New York of Donald L. Persch.

### HOUSEHOLD REMEDIES

which have stood the test of time deserve a place in the medicine chest of every family. Mothers are today administering to their children the remedies their grandmothers used.

For thirty years Lydia E. Pinkham's Vegetable Compound, made from roots and herbs, has been curing the women of this country from the worst form of female ills, and merit alone could have stood such a test of time and won such an enviable record.

If you want help at home or in your business, try The Sun "Want" column.

## DIAMOND NOTES

No N. E. games yesterday.

The team left for Fall River this morning. They play two games there and then go to Brockton.

The rain helped Boston along some in the pennant race.

Cy Thompson of the Syracuse team was dug up by Billy Merritt for Boston and not for Lowell.

Worcester will play here on Monday and Tuesday.

George Tebeau, manager of the Kansas City team of the American association, has asked the price on Shaw, Russell and Logan of the Worcester team. The money for which the men can be bought has been made known to Manager Tebeau, and the Worcesters are now awaiting a reply.

### FALL RIVER AVERAGES

The Fall River batting figures follows:

| | ab | r | bh | P. C. |
|---|---|---|---|---|
| Messenger | 357 | 69 | 110 | .308 |
| Andrews | 133 | 16 | 37 | .278 |
| Wormwood | 98 | 9 | 27 | .276 |
| Wood | 72 | 6 | 19 | .264 |
| Fullerton | 95 | 14 | 25 | .263 |
| Devine | 370 | 49 | 97 | .262 |
| Bowcock | 341 | 50 | 88 | .252 |
| Lemieux | 65 | 15 | 16 | .246 |
| McDermott | 336 | 39 | 70 | .208 |
| Solbraa | 346 | 36 | 71 | .205 |
| Reiger | 54 | 8 | 11 | .204 |
| Nichols | 340 | 47 | 62 | .182 |
| Daley | 9 | 0 | 0 | .000 |

### WORCESTER AVERAGES

Look over the following averages and a glance will show why Worcester is coming fast:

| | G | AB | R | H | AVE |
|---|---|---|---|---|---|
| Shaw | 63 | 237 | 43 | 79 | .335 |
| Berkett | 45 | 172 | 22 | 56 | .325 |
| Bradley | 97 | 372 | 71 | 116 | .309 |
| Kiernan | 4 | 13 | 2 | 4 | .307 |
| Logan | 97 | 357 | 48 | 109 | .305 |
| Russell | 101 | 358 | 63 | 108 | .303 |
| Rondeau | 85 | 322 | 48 | 88 | .273 |
| Yerkes | 25 | 90 | 14 | 24 | .271 |
| McCune | 62 | 222 | 32 | 56 | .251 |
| Keady | 15 | 47 | 7 | 12 | .255 |
| Owens | 26 | 87 | 5 | 11 | .160 |
| Wilson | 21 | 63 | 4 | 9 | .160 |
| Anderson | 8 | 22 | 1 | 2 | .090 |

### HAVERHILL AVERAGES

Joe Briggs leads Haverhill, which has no player hitting for .300. Courtney has taken a big drop. The figures:

| | g | ab | r | h | av |
|---|---|---|---|---|---|
| Briggs | 92 | 349 | 37 | 103 | .295 |
| Connaughton | 94 | 376 | 56 | 103 | .274 |
| Cooney | 49 | 188 | 14 | 54 | .287 |
| Courtney | 92 | 350 | 73 | 100 | .286 |
| Boardman | 96 | 375 | 50 | 107 | .285 |
| Merrill | 65 | 260 | 29 | 69 | .265 |
| Kelley | 43 | 158 | 21 | 35 | .247 |
| Duff | 64 | 211 | 23 | 51 | .223 |
| White | 51 | 219 | 22 | 49 | .210 |
| Freil | 24 | 83 | 7 | 18 | .209 |
| Brannon | 6 | 24 | 4 | 5 | .208 |
| Dessard | 27 | 81 | 12 | 15 | .185 |
| Toomey | 33 | 114 | 10 | 23 | .168 |
| O'Toole | 22 | 75 | 1 | 7 | .093 |

### BROCKTON AVERAGES

Simmy Murch continues to lead the Brockton team in hitting, and will no doubt remain in the lead to the end of the season. He is the only player hitting over the .300 mark, O'Toole having dropped from that class. Other members have been lowering their averages the past few games, although the team has been winning. Donovan is third. Ed. McLane has taken quite a jump in batting and has climbed into fourth place. He has a chance to make the century mark, needing only 14 more safe hits.

| | ab | r | bh | av |
|---|---|---|---|---|
| Murch | 354 | 39 | 115 | .325 |
| O'Toole | 116 | 16 | 33 | .286 |
| Donovan | 387 | 41 | 108 | .279 |
| McLane | 334 | 46 | 86 | .257 |
| Finlayson | 94 | 8 | 24 | .256 |
| Shannon | 287 | 33 | 71 | .247 |
| Hickman | 321 | 45 | 78 | .243 |
| Cutting | 73 | 4 | 17 | .233 |
| Henriksen | 329 | 71 | 74 | .232 |
| Shea | 92 | 4 | 20 | .217 |
| McGovern | 261 | 36 | 51 | .195 |
| Maybohm | 48 | 6 | 9 | .188 |
| Waters | 178 | 20 | 32 | .180 |
| Goettel | 28 | 1 | 5 | .179 |
| Crowley | 12 | 0 | 1 | .083 |

Manager Burkett of Worcester made an effort to buy Mike O'Toole, the heady pitcher of the Haverhill team, who is not on good terms with directors of that club, but they may hold O'Toole at a higher price than Burkett offered for the pitcher. He would be of assistance to the club in the race down the home stretch, particularly if there should be any delay in Owens' complete recovery to the form he should show.

Pat Millerick has been released.

Lawrence and Fall River did not play at Glen Forest yesterday afternoon, says the Lawrence Eagle of yesterday. The teams were due to play, as the game that was played here some weeks ago as one brought forward from August 16 was thrown out. Yesterday's game was called off, but why the fans would like to know. It was neither too cold nor too wet to call off the game. There were a few sprinkles of water, which could be counted, some time after dinner, but from 2 o'clock the day was good enough to have played the game.

Mgr. John O'Brien of the Fall River team objected strongly to calling the game as Fall River makes its last appearance in this city this season today and if today is rainy it means that Fall River will be shy two games. Fall River is after the pennant and the team feels so confident of beating Lawrence that he does not want to see games called off unless actually necessary. Mgr. O'Brien is right. There was no good reason for the action yesterday. As soon as it was announced to a few that there was to be no game, the Fall River players went on the 2 o'clock car to Haverhill to see the Lowell team play in that city. Mgr. Eason of the Lawrence team and other local fans went down on the 2.30 car. If the day was unfair for ball in Lawrence, then it surely would be in Haverhill, yet, by going down it was an admission that the day was all right. The game was played in Haverhill.

Many fans went out to Glen Forest or were on the way when they were told that there would be no game. If the game was postponed so as to have the teams play two games today, then that is not sufficient reason. Either, Lawrence is unfortunate enough in having a poor team without juggling the schedule so that fans do not know where they are. The schedule should be played as arranged, even if the team loses every day and even if the team draws poorly. The management hardly showed a true sportsmanlike attitude in taking the action they did. If the team went in, showed some signs of life, there would not be any need of adding an extra game to get the crowd. This latest move was a very unwise one and unfair to Mgr. John J. O'Brien of the Fall River team.

### AMERICAN LEAGUE STANDING.

| | Won | Lost | P. C. |
|---|---|---|---|
| Philadelphia | 66 | 42 | 61.1 |
| Detroit | 65 | 42 | 60.7 |
| Boston | 65 | 44 | 59.6 |
| Cleveland | 55 | 54 | 50.5 |
| Chicago | 52 | 55 | 48.6 |
| New York | 49 | 56 | 46.7 |
| St. Louis | 45 | 60 | 42.9 |
| Washington | 32 | 76 | 30.8 |

### AMERICAN LEAGUE RESULTS.

At New York—New York-Boston, rain.

At Detroit—Chicago 3, Detroit 2.

At Washington—Washington 1, Philadelphia 0 (12 innings.)

At Cleveland—(First game) Cleveland 2, St. Louis 1; (second game) Cleveland 7, St. Louis 3.

### NATIONAL LEAGUE STANDING

| | Won | Lost | P. C. |
|---|---|---|---|
| Pittsburg | 74 | 29 | 71.9 |
| Chicago | 69 | 35 | 66.4 |
| New York | 61 | 38 | 61.6 |
| Cincinnati | 53 | 51 | 51.0 |
| Philadelphia | 47 | 55 | 46.1 |
| St. Louis | 43 | 58 | 42.6 |
| Brooklyn | 37 | 65 | 36.3 |
| Boston | 26 | 79 | 24.8 |

### NATIONAL LEAGUE RESULTS

At Boston: Boston-Brooklyn, rain.

At Philadelphia: Philadelphia-New York, rain.

At Pittsburg: (First game) Pittsburg 11, St. Louis, 8; (second game) rain.

At Chicago: Chicago 2, Cincinnati 0.

### N. E. LEAGUE STANDING.

| | Won | Lost | P. C. |
|---|---|---|---|
| Lynn | 57 | 39 | 59.3 |
| Brockton | 57 | 39 | 59.3 |
| Fall River | 59 | 41 | 59.0 |
| Worcester | 58 | 43 | 57.4 |
| Haverhill | 55 | 44 | 55.6 |
| New Bedford | 41 | 56 | 42.3 |
| Lowell | 34 | 64 | 34.7 |
| Lawrence | 31 | 66 | 32.0 |

### N. E. LEAGUE RESULTS.

All games postponed, rain.

### GAMES TODAY.

(American League.)

Boston at New York.
Chicago at Detroit.
Philadelphia at Washington.
St. Louis at Cleveland.

(National League.)

Brooklyn at Boston.
New York at Philadelphia.
St. Louis at Pittsburg.
Cincinnati at Chicago.

(New England League.)

Lowell at Fall River.
Brockton at Haverhill.
New Bedford at Worcester.
Lynn at Lawrence.

### AMATEUR BASEBALL.

Manager P. J. Farrell, of the Happy Nights, sends us an article, in which he claims that his team won from the Beacons at Belle Grove last Saturday by a score of 19 to 1, and that he would like to play the Beacons again on the same grounds for a purse of $25. The latter team also claim that it won the contest, so the only way to settle the argument is to meet again.

The Jolly Campers would like to play either the Forge Village or Graniteville baseball team, on the morning of Labor day. Hoping that some one of the two teams will accept this challenge, we await an answer.

# TEXAS MAY MOVE

## To Save the Income Tax Bill

GALVESTON, Aug. 18.—Robert Lee Henry of Waco, Tex., who is serving his seventh term in congress, has written to Governor Campbell urging him to summon the legislature to meet immediately to ratify the income tax

GOV. CAMPBELL

ROBERT LEE HENRY

COPYRIGHT BY A. CHICKERING & CO.

amendment to the federal constitution. Unless an extra session is called the legislature will not meet until January, 1911. Congressman Henry says the amendment is in peril, but that it may be saved by the prompt action of Texas and other states. It is believed that the governor will act promptly upon the suggestion.

7-20-4
R. G. SULLIVAN'S
10c Cigar
Output upwards of 400,000 weekly. At rate of 20,000,000 annually. Factory Manchester, N. H.

# EX-JUDGE DEWEY

## Denied New Trial by Judge Sherman

BOSTON, Aug. 18.—Ex-Judge Henry S. Dewey's motion for a new trial of his $76,450,000 libel suit against Lawrence Minot and other members of the executive committee of the Good Government association was overruled by Judge Sherman in the superior court yesterday.

The action arose out of alleged libellous statements made by the association when ex-Judge Dewey was a candidate for mayor in 1905. The jury found the facts against him at the trial, and a verdict for the defendants was returned.

Judge Sherman, who is at his summer home in Vermont, in his decision on the motion, says:

"I have considered carefully the motion for a new trial with the briefs of the parties. The case was fairly and carefully tried and submitted to the jury with plain issues of fact. After due consideration and deliberation, the jury decided for the defendants. Under these circumstances, I have no right to interfere with the verdict. I therefore overrule the motion."

# BOARD OF POLICE

The board of police met in regular session last night and the three hearings of complaints against local liquor dealers which were scheduled to take place at that time were postponed for several weeks.

Fisher H. Pearson appeared for Thomas F. Brennan and stated that owing to the uncertainty whether there would be one, two, three or no commissioners present at the meeting last night he was not prepared to go on with the hearing and asked for a continuance of five weeks.

Commissioner Parthenais after making an explanation similar to that made yesterday afternoon, that he was not acquainted with police matters and felt that it would take a little time for both he and his brother commissioner to get thoroughly acquainted with the running of the department, he favored the granting of the postponement. It was voted to postpone the matter until September 22 at eight o'clock in the evening.

James J. Kerwin appeared for P. F. Cox & Co. and said: "I am perfectly ready to go on with the case tonight, but owing to the fact that I didn't know whether any meeting would take place tonight or not, I would ask for a like continuance." The date for the hearing was set for September 23, at eight o'clock in the evening.

The hearing of the complaint against D. J. Conroy & Co. was set for September 21. The board then granted the following minor licenses, and then went into executive session:

Common victuallers: Mary McMillan, 22 Williams street; Mrs. Patrick Murphy, 50 East Merrimack street; express, Wesley F. Rice, 666 School street; billiards and pool Hormidas Gendreau, 413 Moody street; Albert Bradley, 400 Merrimack street.

The common victualler license of S. S. Cunningham & Co. was surrendered and cancelled. John P. Roche was appointed a special police officer without pay from the city for the Bigelow Carpet Co.

# LEADING RABBI

## Died in Jerusalem Yesterday Afternoon

NEW YORK, Aug. 18.—According to a cable despatch received by the Jewish Morning Journal from Jerusalem, Samuel Salant, chief rabbi of the Ashkenazim congregations in Jerusalem, died there yesterday afternoon, aged 93 years. Thousands of residents of this city will join millions of others throughout the world today in mourning the loss of one of the best known leaders of their faith.

Rabbi Salant was born in Byelostock, Russia, in 1816. He married the daughter of Sundle of Salant, and took the name of his father-in-law thereafter. He suffered from weak lungs, and after some years he joined Sundle in Jerusalem, where he became prominently connected with executive affairs of the congregations.

In 1841 he met Sir Moses Montefiore at Constantinople and aided him in measures for the relief of Jews living in Asia Minor. In 1848 he was given charge of the contributions made by congregations throughout the world for the assistance of indigent Jews in the Holy Land and managed this important work. Twelve years later he traveled extensively through Europe and to England in connection with the relief funds and met the most prominent Jews of the time. On his return he induced the trustees of these funds to divide them equally between the Ashkenazim and the Sephardim, a broad-minded and humane move.

At the death of Meir Auerbach, in 1878, Salant succeeded as chief rabbi of the Ashkenazim. He became blind about 1890, but continued his duties with honor.

**PROHIBITIONISTS TO CELEBRATE**

CHICAGO, Aug. 18.—Prohibitionists from all quarters of the country will celebrate in Chicago on Sept. 24th the fortieth anniversary of the founding of their party. Extensive preparations are being made for the occasion. Fully 20,000 blue ribbonists from outside are expected to attend and to march next day in the temperance parade in which fully 10,000 persons are to be in line.

On the program will be the men who have run for president on the prohibition ticket and three who have run for vice president. The five surviving presidential candidates who will be present and the years in which they ran are: John P. St. John, Olathe, Kan., 1884; Joshua Levering, Baltimore, 1896; J. G. Woolley, [illegible], 1900; Silas C. Swallow, Harrisburg, Pa., 1904; Eugene W. Chafin, Chicago, 1908.


**WILL PAPER YOUR ROOM FOR $2**

We will paper your room, furnishing the paper and border to match and hang the same in a first class manner for $2.00. Inside and outside painting, whitewashing, etc. Will cheerfully give an estimate on any work you intend to have done.

MAX GOLDSTEIN
The New Paint Store Phone 1175-3
155 CHELMSFORD ST.


**If you want help at home or in your business, try The Sun "Want" column.**

# CRETE, BONE OF CONTENTION OF TURKEY AND GREECE, AND WARSHIP SENT THERE

CRETE, Aug. 18.—The concentration of warships of various powers at Crete indicates the seriousness with which the European nations regard the situation which has arisen between Turkey and Greece in respect to the island. The Turks are determined to maintain their suzerainty over Crete, which is menaced by the desire of the majority of the Cretans for union with Greece. Turkish rule in Crete is guaranteed by Great Britain, France, Russia and Italy, and these powers have assured protestations of innocence, of fomenting rebellion against the Turkish rule in Crete. Recently the troops of the four powers evacuated the island, deeming it no longer necessary to maintain garrisons there, in view of the new liberal regime in Turkey. Almost immediately the Greek flag was raised over the fortress of Canea, the main town of Crete, and at other places. This act offended the Turkish government, and protestations, backed by movements of Turkish troops, were made at Athens. The Greek government disavowed any complicity in the raising of its flag in Crete and advised the islanders to lower it. In view of the possibility of trouble Great Britain sent the cruiser Swiftsure from Malta to Crete. Italy followed suit with the cruiser Giovanni Bausan and six other vessels, and France also got its ships under way. Crete, which is also called Candia, has been a bone of contention for centuries. It lies in the Mediterranean south of Greece and is considered the most southerly part of Europe. Trouble over Crete caused the Greco-Turkish war in 1897, in which the Greeks were badly beaten.

# AFTER 40 YEARS

## Man Finds Mother Who Was Lost For Long Time

HOLLAND, Mich., Aug. 18.—First astonished to discover from the pages of the family Bible, when a mere boy, that the name he bore was not his own, but that of an adopted son, a revelation which spurred him on for several years once he reached manhood in an attempt to find his long lost parents, W. W. Markle, travelling man for a Pittsburg house, with headquarters in Columbus, was overjoyed on receiving letters from his mother and sister, now living in Ashton, Iowa. The story of separation and reunion is as romantic and as remarkable as a chapter from a novel.

During the Civil war Mr. Markle's parents, Mr. and Mrs. Ivery B. Lucas, were living in Black Lake, Mich. Mr. Lucas enlisted, went south and was wounded in a battle at Baton Rouge, La. During his absence a child had been born. Mrs. Lucas was in desperate circumstances. Duty seemed to call her to the side of her injured helpmate, so she determined to give the 10 days' old baby into the hands of the Markle family, who were to care for him. Thus the son took the name of Markle, which, he says, he will always keep, even though he has found his kin.

The Markle household was a fine school for the growing lad. The head of the house, Edward R. Markle, a captain on a Lake Michigan boat, taught him his letters and introduced him to the art of reading. When the boy was 7 years old he chanced to look through the pages of the family records, and there came upon the fact set down in writing that Mr. and Mrs. Ivery S. Lucas were his father and mother and that he was foster son of the Markle home.

The boy asked many questions, but the Markles had lost track of his mother. Besides, they had moved farther south into this city so that even if Mr. and Mrs. Lucas tried to find him to see them it would have been difficult.

For many years Mr. Markle made no attempt to find his parents. He took up the show business and toured the country over. Finally the thought began to worry him. He became anxious to find his long-lost parents. Several years ago he wrote to the War Department for information and when the records were looked up the only clew found was that Ivery B. Lucas had married Mary G. Walker.

Detective agencies were employed in an effort to learn the whereabouts of Capt. Lucas, but without success. Then Mr. Markle took up the work himself. He travelled many miles, wrote countless letters of inquiry to all people that might be remotely connected, and at last there came a letter from a distant cousin in Michigan, which gave him a clew.

Mary G. Walker turned out to be the daughter of Jonathan Walker, the hero of Whittier's poem, "The Branded Hand." She had last been heard of as living at Ashton, Ia.

Hoping almost against hope, Mr. Markle wrote to the address, giving his history, and then came the reply, written by his sister, who is now Mrs. J. E. Neff, acting for the mother. The father, Ivery B. Lucas, has been dead several years. The letter is full of joy of a brother and sister reunited.

The sister says she had read the story as published in the papers four months ago, in which Mr. Markle's attempts to find his family were recited, but she had thought the story only a coincidence and had not replied. However, she says she has felt for a long time that her brother was alive and [illegible] Mr. Markle's happiness was almost beyond words [illegible] his story.

"I am going to Iowa," he said, "to [illegible] my mother and sister. It will be a happy reunion, and there will be many things to talk over. [illegible] wait."

**TWO MORE DREADNOUGHTS**

WASHINGTON, Aug. 18.—Two more American Dreadnoughts, the Wyoming and Arkansas, authorized by congress, took first shape at the navy department today when bids for their construction were opened in the presence of numerous representatives of shipbuilding firms anxious to obtain the contracts. The vessels are to cost $5,000,000 each exclusive of armor and armaments, are to make a high rate of speed and are to be of 26,000 tons each, the largest ever undertaken by the American naval establishment, the increase in tonnage in this class of vessels being from 20,000, the size of the original Dreadnoughts, the Delaware and the North Dakota.

The Utah, now under construction by the New York Shipbuilding Co., and the Florida, now being built at the New York navy yard, are the two remaining Dreadnoughts, their tonnage being 22,000.

The naval officials expect lively competition for the contracts for the Wyoming and the Arkansas.


**SUMMER RESORTS.**

MANCHESTER HOUSE, Hampton Beach, N. H. Nice rooms to let at reasonable prices. Clam chowder every day. Board by the day or week. Bathing suits to let. Dinners served for parties. Lunch room connected. This house is pleasantly situated near the beach. Good stabling connected. Mrs. N. C. Charnley, Prop. Mrs. M. A. Hastings, Mgr.

PARTIES LOOKING FOR AN IDEAL PLACE TO REST will find every accommodation at the Ocean Park House, Lynn beach, opp. the new boulevard. Mrs. T. Finnan.

IF YOU WANT A PLEASANT ROOM for a day or week at Revere Beach, write or call at the Massachusetts House, 122 Boulevard, Revere Beach, Mass. Mrs. D. Gerow, Prop.

**Will Paper Your Room for $2.00**

We will paper your room, furnishing the paper and border to match, and hang the same in a first class manner for $2.00. Inside and outside painting, whitewashing, etc. Will cheerfully give an estimate on any work you intend to have done.

BAKER
The New Racket Phone 1072-1
203 MIDDLESEX ST.

**We Loan Money**
WITHOUT FUSS, ANNOYANCE OR DELAY

These things combined with courtesy and consideration will give you more solid satisfaction and contentment than you think, and if the company you do business with will not live up to this policy or arrange your loan to suit you as well as themselves, then it is time for you to come

AND SEE US.

Our methods are entirely different from any other concern of money lenders. We don't ask you to tie up to a long time complicated contract or an interest bearing contract, nor do we make you submit to our convenience.

Call, write or phone 2434
American Loan Co.
AGENTS,
Room 10, Hildreth Bldg.,
45 Merrimack St.


# ATTACKS THE MAYOR

## Bingham Says That He Sought Police Aid

NEW YORK, Aug. 18.—Former Police Commissioner Bingham, who sailed away to Nova Scotia immediately after his removal from office by the mayor, with the single word "politics" as the explanation of his sudden decapitation, has at last broken the silence that followed him into retreat.

In a magazine article he elaborates a little more fully on that explanation. The mayor is his target.

The former police commissioner accuses the mayor of trying to use the police in his fight for the leadership of Tammany Hall and of seeking to restore the old political transfer system which Col. Bingham says he had been fighting to extirpate, believing that he had the mayor's full approval and co-operation.

Gen. Bingham prefaces all he has to say concerning the mayor's political fight with an analysis of the mayor's character not at all complimentary. They had become friends in Washington, he says, while the mayor was a congressman, and they were friends long before his second term. The general describes the recount muddle as putting a blight on the mayor's administration and affording an index of his character.

In this conection Gen. Bingham says of his former chief:

"Instead of coming out openly and declaring that he did not want the office unless he should be rightfully elected thereto, he took an entirely opposite stand. He impressed me at the time, as he must have impressed a great many others, that really he felt he was holding on to something to which he feared he might not be entitled.

"This light on McClellan's character was the great surprise to me. I had never seen any but the pleasant side of the man at Washington. There he impressed me, as he impressed others, as a clean cut, gentlemanly man, who led a simple life and was not averse to basking in the glory created by the fact that he was the son of a distinguished father who had served his country well."

Gen. Bingham says that when he took his job the mayor told him that politics and politicians would not be allowed to interfere with his work.

The mayor's fight against Charles F. Murphy at the primaries and its results are reviewed by Gen. Bingham, who goes on to give the reasons why, as he sees them, one part of the mayor's plans to obtain control of Tammany failed. The trail, he says, led to police headquarters and was the first cause of their strained relations. He says:

"When Mayor McClellan began his fight for the leadership of Tammany Hall he knew full well that his most effective weapon was the power and patronage at his disposal by virtue of his office. When he tried to use the police I objected. The most effective use of the force, naturally, would be by a system of transfers which would put the best men, politically, in the best places. This was to have been done, but I was compelled to let him know that I would only make such transfers, ordered by him, as I personally thought would improve the discipline of the force.

"I had assumed the duties of the head of the force with the understanding that I was to have the executive co-operation of Mayor McClellan. Instead, I not only did not have his aid, but constantly I had to fight against him and the political favors others had persuaded him to order me to grant. So bad did this political influence become in some precincts in Manhattan after Mayor McClellan began his contests at the primaries for the leadership of Tammany Hall that I had to make radical changes in the personnel of those districts."

"It was always extremely hard," says Gen. Bingham, "to get McClellan interested in anything unless it was something in which he had taken the initiative."

**RECEIVER NAMED**

BOSTON, Aug. 18.—Cornelius J. Mahoney of Lawrence was appointed receiver for the Abrahams and Quinn Co., furniture dealers of that city, who were petitioned into bankruptcy on Monday by Justice Dodge in the United States district court today.

The liabilities of the concern are said to be about $25,000. Receiver Mahoney filed a bond today for $5000.

**ANNUAL CONVENTION**

BOSTON, Aug. 18.—The National Association of Mercantile Agencies continued its fourth annual convention in this city today with a business meeting in the forenoon. While the number of delegates is small each one represents a whole city, coming from as far south as New Orleans and as far west as Kansas City. The convention expects to conclude its business tomorrow.

**LOST AND FOUND**

LADY'S BACK COMB set with brilliants, lost Saturday night between Fairmount st. and Pollard's store. Reward if returned to 199 Concord st.

HANDBAG containing sum of money, rosary beads and two small purses lost Aug. 15, between Central st. and city hall. Finder return to 367 Merrimack st., Wheeler's Bldg. Reward.

SILVER CHATELAINE BAG found Aug. 16, on Methuen st. Owner can have same by calling at 46 Hampshire street.

BROWN POCKETBOOK containing purse with sum of money, lost either on or between Perry, Concord and Church sts., Aug. 16. Finder return to A. E. G., 375 Central st. Reward.

FOUNTAIN PEN lost in Merrimack sq. Leave at or notify spinning department Shaw Stocking Co. and receive reward.


**MONEY TO LOAN**

NOTES OF SALARIED PEOPLE and others bought without security, easy payments. Offices in 66 principal cities. Don't be deceived by misleading advertisements, investigate actual terms of others, then save money by trading here. D. H. Tolman, Room 48, 45 Merrimack st.

**We are Leaders In Our Line. Deal With Business People.**

Six Reasons Why You Should.

1st—We give positively the lowest rates.

2nd—We treat all our customers right.

3rd—We have proven that what we say we do.

4th—We make loans on one signature.

5th—We have the largest business in the city.

6th—All transactions strictly confidential.

This Is the Only Place for You to Deal

National Loan Co.

Call, Write or 'Phone 1934.
40 CENTRAL ST.
Opposite Middle Street.
Open 8 a. m. to 6.30 p. m. Monday and Saturday until 10 p. m.

**MONEY**
—AT—
**One Per Cent**

Do you have small outstanding bills? If so, come to us, and we will be pleased to furnish you with money to pay them off at One Per Cent. Per Month, returnable in small instalments to suit your ability.

LOANS

made on short notice without publicity to salaried people, merchants, teamsters and others. Pianos and furniture a specialty. If not convenient to call, write or phone, and we will have our representative call on you.

Merrimack Loan Co.
Room 3, 81 Merrimack st.
Hours: 8 a. m. to 6 p. m. Monday and Saturday until 9 p. m.


**MISCELLANEOUS**

DRINK GLORIA for health; sold everywhere.

LIMBURG, chimney expert. Chimneys swept and repaired. Residence, 1128 Bridge st. Tel. 945.

MOTHERS—Bent's Destroyer kills lice on children, and all insects; cures dandruff and itching scalp; prevents falling hair; harmless. 25c only, at Falls & Burkinshaw's, 418 Middlesex st.

LAWN MOWERS SHARPENED, badges and door plates made to order at Harry Gonzales, 128 Gorham st. Tel. 952-2.

**HELP WANTED**

RELIABLE TABLE GIRL wanted at 20 Brookings st.

HEEL SHAVER wanted at Lowell Shoe Co., Stackpole st.

CAPABLE WOMAN wanted as housekeeper, 25 to 35 years of age. Good home, two in family. Apply to 90 South Whipple st.

A FEW GOOD WORSTED WEAVERS and BURLERS wanted at Beaver Brook mills, Collinsville.

BOYS WANTED in cutting room on dye work to cut back stay bits and tongues. Federal Shoe Co., Dix st.

MEAT CUTTERS' and beef handlers' class now forming to prepare for government assistant meat inspector; terms easy; salary $840 first year. For particulars address Box 973, Lowell.

AN AMERICAN GIRL wanted to answer telephone calls and do general housework in family of two. A good place for right party. Call at 11 Ware st., between 11 and 12 a. m. and after 6 p. m. Mrs. Davis.

WEAVERS WANTED—Two or three weavers wanted on tapes and narrow fabrics. Barber Mfg. Co., 155 Perkins st., Harris Mill.

AN ALL ROUND FARM HAND wanted. Inquire John Sullivan's farm, North Billerica.

AN EXPERIENCED TABLE GIRL wanted at once. Inquire 82 Willie st.

MACHINISTS WANTED—Can employ a few more men of good habits. Apply Davis & Furber, North Andover, Mass.

TWO GOOD SLUBBER TENDERS wanted on Woonsocket and Biddeford slubbers. Steady work and good pay. Address Help, Sun Office.

AN EXPERIENCED TABLE GIRL wanted at the New American hotel, Central st.

MACHINE PIN GRINDERS wanted. Apply W. H. Bradshaw, 11 Wilson st.

AN EXPERIENCED CLOAK AND SUIT SALESWOMAN, capable to assist in buying wanted. Apply to J. L. Chalifoux Co.

SEWERS WANTED on woolen goods. Apply Talbot Mills, North Billerica, Mass.

RAILWAY MAIL CLERKS, post office clerks and carriers wanted. Salary $600 to $1600. Examinations in Lowell Nov. 13th. Good appointments coming. Preparation free. Write immediately for schedule. Franklin Institute, Dept. 62 L, Rochester, N. Y.

**Twisters Wanted**

Young women and girls desired. Apply MOORE SPINNING COMPANY, North Chelmsford, Mass.

**TO LET**

LARGE, LIGHT, CLEAN STORE on Merrimack st., to let. Suitable for dry goods or any other live business. Reasonable rent to good parties. Inquire all day. New Mexican Crown Jewelry Co., 314 Merrimack st.

6-ROOM TENEMENT with bath, set tubs, range and curtains, to let; ten minutes' walk from Merrimack sq. Rent $15. Apply to Henry Miller & Son, 7 Merrimack st.

9-ROOM HOUSE with bath and furnace heat, to let, on Twelfth st. Apply to Henry Miller & Son, 7 Merrimack st.

5-ROOM TENEMENT at 102 Central st., to let; rent $12. Apply to Henry Miller & Son, 7 Merrimack st.

TWO TENEMENTS, 6 and 8 rooms, to let on Elliot st. Inquire 122 Middlesex st.

LOTS ON BOULEVARD to let with tent and counter, all built, $20 for two weeks. Tents and canopies to let. Cross awning Co., 225 Dutton st.

TENEMENT OF 8 ROOMS to let, 39 Powell st., $18; Tenement of 5 rooms to let, 11 Somerset st., $9. Apply Dr. Bartlett, 106 Merrimack st.

ONE ROOM to let for two men, with or without board. Inquire at 834 Bridge st.

6-ROOM FLAT in Highlands to let. Bath, pantry, open plumbing and set tubs. Everything modern. Best of condition. Inquire 115 B st.

COSY LITTLE HOUSE of 4 square rooms near Bridge st., to let, in first class repair. All to yourself. Only $7 per month. Apply T. H. Elliott, 64 Central st.

STORE and TENEMENT to let, 1039 Gorham st. Inquire family upstairs.

FURNISHED ROOMS to let, $1 a week and upwards. Table board $3 per week. Mrs. McMillan, Gallagher House, Williams st.

TENEMENTS OF 5 and 6 ROOMS, bath and pantry, to let. All modern conveniences. Inquire Eustache Christman, 4 Rumford st., South Lowell.

FLAT OF 7 ROOMS, in Oaklands, to let; modern improvements. Apply 470 Rogers st.

STORE TO LET with tenement of 4 rooms connecting, at 34 North st. Rent reasonable. Apply at 33 North st.

TWO SMALL STORES to let, Nos. 984 and 986 Gorham st., at railroad bridge; rent $7 each per month. Will fix them up to suit tenant. Inquire at 937 Gorham st.

NICE FLAT of 6 large rooms to let. Bath, pantry, hot and cold water, set wash trays, front and back piazzas, coal shed. Inquire in rear of 36 Mead st., off Whipple st.

NICE FLAT of 6 large rooms to let. Bath, pantry, hot and cold water, set wash trays, front and back piazzas, coal shed, at 36 Mead st. Inquire in rear.

TWO STORY HOUSE with store, in fine condition to let with auto shed addition if wanted. Also new house 6 rooms, modern conveniences. Inquire 222 Lincoln st.

NEW 4 AND 5 ROOM FLATS to let on Elm st., $6 and $7 per month. Inquire Jos. Flynn, 50 Elm st., or Flynn's market.

FURNISHED or UNFURNISHED rooms to let for light housekeeping. Steam heat, electric light. 75 East Merrimack st.

STORE TO LET cor. Broadway and Willie st. Inquire O'Brien's drug store.

SUITE OF ROOMS in the Harrington building, to let. Three splendid rooms with large front room on Central st. Inquire at The Sun Office.

**27 NEW TENEMENTS**

Will be ready for occupancy on the 21st of this month. Close to the mills on Coolidge st. Reasonable rent. Owned by George Husson. The owner will be on the premises from 8 to 10 a. m. and 2 to 4 p. m., or can be seen at his office, 25 Adams st.

**SPECIAL NOTICES**

GOOD, STRONG, SAFE, WORK-HORSE to let, at reasonable price to responsible persons only. Apply Jos. C. McCarron, 65 Concord st. Tel. 2134.

THE TAILOR'S RULE made easy for dressmakers. Taught by M. J. Greaves, former principal of Lowell Dress Cutting School, Parkview house, 181 East Merrimack st. All kinds of repairing.

WATCHES CLEANED, $1; main springs, 75c. English watches a specialty. 32 years' experience. Eight years with the Waltham Watch Co. J. R. Collett, 491 Middlesex st.

FURNITURE MOVING—Hugh McGrogan, piano and furniture mover. Two horse load moved within any reasonable distance in the city for $1.50. Residence 53 Chestnut st. cor. High. Stand, Green st.

FISHERMEN take notice, fresh picked worms for sale at Harry Gonzales, 128 Gorham st. Telephone 952-2.

THE SUN IN BOSTON—The Sun is on sale every day at both news-stands of the Union station in Boston. Don't forget this when taking your train for Lowell.

**REAL ESTATE FOR SALE**

**HOTEL FOR SALE**

Hotel 30 rooms, modern, full of roomers and boarders. Rent $50 per month. Now clearing $50 per week. Cash or time. Address Hotel Gleason, 693 Broadway, Revere, Mass. Phone, 21008, Revere.

**SITUATIONS WANTED**

CAPABLE WOMAN wants work washing or cleaning, or willing to do any kind of work. Address D. C., Sun Office.

CARPENTER would like steady work. Sober and honest; can furnish best of references. Inquire 262 Appleton st.

MARRIED MAN would like position at any kind of farm work. Can furnish best of references. Address John A. Doray, Nashua, N. H.

**FOR SALE**

FIRST CLASS BARBER SHOP for sale. Good location. Will sell cheap. Opera House Barber Shop, 281 Central street.

HORSES FOR SALE—$50 buys brown mare, 7 years old, sound and kind, 1100 lbs. $125 buys black mare, 1150 lbs., sound and a sure worker. Both other business and driving. Horses cheap. Must be sold at once. A good family cow cheap. Rear 58 Franklin st.

CANARY FOR SALE. 75 Whipple st.

WHITE STEAMER for sale, guaranteed to be in perfect condition. Will demonstrate. Inquire J. T. Adams, 44 Leverett st. Telephone [illegible].

LUNCH ROOM for sale. Good chance for live man. Must be sold at once. Address E. L. P., Sun Office.

200 CHICKS, White Leghorn, White and Columbian Wyandottes. Rob Scott, 102 Epping st., Wigginville.

**WANTED**

PLASTERERS—Price per sq. yd. wanted for lathing and plastering 7 rooms. P. O. Box 183.

OLD FEATHER BEDS wanted. Guarantee to pay double the amount of any other dealer. Also old fashioned furniture. Send orders to L. David, Gen. Delivery, Lowell.

# THE LOWELL SUN

JOHN H. HARRINGTON, Proprietor

SUN BUILDING, MERRIMACK SQUARE, LOWELL, MASS.

Member of the Associated Press

THREE DOLLARS PER YEAR. TWENTY-FIVE CENTS PER MONTH

The sworn daily average circulation of The Lowell Sun for the year 1908 was

**15,956**

Sworn to by John H. Harrington, proprietor, Martin H. Reidy, business manager, and Alfred Pilotte, pressman, of The Sun, before me, January 1, 1909. J. JOSEPH HENNESSY, Notary Public.

This is by far the largest average circulation of any newspaper in Lowell.


Some people who went into the fraternal societies solely for political advancement are beginning to find out that it is not always a sure path to public office.

If half what the expert alienists said during the Thaw trial is true, then none of us can say that he is perfectly sane. Never before in any trial have we heard so much high-priced rot.

Some of our citizens are worrying over what visitors to the carnival races may say when they see some of our streets. That's nothing to worry over; just wait till they see our mayor.

If the city of Lowell put into the Hassam pavement all the money expended for street paving during the last ten years we would have a fine looking city today, and the cost of maintenance would be less than half what it is now. The moral is plain: Put down none but the best in future, and put all we can into the streets near the business centre, then it will not be long before we have the city beautiful.

Don't hesitate about paying twenty-five cents to see the races at the coming carnival. It is only by this admission fee that the promoters can possibly hope to make the enterprise self-sustaining. Everybody should go and everybody should pay, and if they do, everybody will be happy at the satisfactory result when the carnival comes to an end.

## ADVERTISING ON OUR COINS.

The artist who designed the new Lincoln pennies must have what they call the "gall of a horse." He is indignant that he is not to be permitted to advertise himself free of charge on the aforesaid pennies. To permit the use of our coins or paper money for advertising purpose would be outrageous, but if we ever come down to it we should sell the privilege to the highest bidder. Just imagine what the medicine men, or the cigarette men, would pay for such publicity, to say nothing of what the yellow journals would bid for the privilege.

## THE PRESIDENT'S WESTERN TRIP

President Taft's salary has been increased by $25,000 so that he will have enough to meet the ordinary expenses of his office and even to pay his traveling expenses on his unofficial tours. He has been given $25,000, however, to pay his expenses on a western tour which will be made for political effect. Expending government money thus, President Taft is not doing anything different from what was done by several of his predecessors but, nevertheless, there are people who think that while the government is behind in its revenues, there is no need of paying for Mr. Taft's political tour.

## CHANGES PROPOSED BY PRESIDENT TAFT

President Taft intends to take some steps for the amendment of the Sherman anti-trust law. It is not known just what change he contemplates, but it is quite likely that he will exempt railroads from the operation of this law and lessen the scope of the provision for imprisonment as a punishment for those who violate the law.

He also intends to make an effort to have the interstate commerce commission made a judicial body. That would probably be an improvement upon the present state of affairs in which the commission has to depend upon the government to enforce its decrees.

## BUSINESS BOOM COMING

As we have stated, a business boom is coming and the indications are that it will reach a climax this fall when the farmers will have to harvest their crops and the railroads will have to undertake the transportation. Here is a list of the orders for new rolling stock filed by some of the railroad and car companies:

> "The Baldwin Locomotive Works have received orders from the Hill lines for 57 locomotives, to cost about $1,000,000. The Great Northern ordered 25 passenger and 10 freight locomotives, the Northern Pacific 17 passenger and the Burlington five freight locomotives. From the Pullman company the Atchison, Topeka & Santa Fe has ordered 150 new passenger coaches. The Cambria Steel company will make [illegible] and the Standard Steel Car company [illegible] steel coke cars for the Pennsylvania."

This is not the only sign of a business boom, for in every part of the country there is greater activity in old industries and steps are being taken for extensions or the establishment of industries entirely new.

## A FINANCE COMMISSION FOR LOWELL.

Isn't it about time that we had a finance commission appointed for the city of Lowell? There certainly is work for such a body of men. Several of the departments in our city need investigation and have needed it for many years. Many things could be corrected by a commission that can be reached in no other way. If we made it a practice to appoint such a commission every few years there would be less corruption in our municipal government. Some day the people may wake up to the importance of such a suggestion, but unfortunately they are apt to wait until a great deal of damage is done. The people are seriously fooled by loud pretensions of honesty and sincerity that they remain blind to the rascality that is going on under their nose until the grafters [illegible] openly defy them. The time to appoint a finance commission is now. There never was a better opportunity to get at the bottom of the [illegible] rascality that is going on in high circles at city hall. A committee of public spirited citizens should start a movement of this sort without delay. The results will surely justify the effort.

## SEEN AND HEARD

TO A BEETLE

A beetle is a little bug for modest bearing noted,
Its rounded form is builded snug and with no venom bloated.
No insect ever flew so low for rapid [illegible] ness and pleasure
Nor seemed so innocent, but [illegible] have at last its measure!

We never saunter to the shade for afternoon siesta,
Because this little beast seems made to plague us and to pester,
He's in our [illegible] or down our back or scrambling over our faces,
And now and then he gives [illegible] and round our [illegible] chases.

He wanders idly through our hair [illegible] of our topknot fibers
We feel his scratchy footsteps there, likewise his sticky fingers
We dare not hit [illegible] which for fear our heads would suffer,
And he knows it well, alack, and just hangs on, the duffer!

The beetle is a natty bug, and goodness knows [illegible] it;
But, drat its satisfaction, stung, I'd like to up and swat it!
I do not mind its looking through my pockets or my stocking,
But this for any bug should do, and more is simply shocking.
—Larana W. Sheldon in N. Y. Times.

In Merrimack street yesterday, in the pouring rain, I passed a young lady who was without umbrella or raincoat. I had an umbrella and I wondered if it would be quite the proper thing to ask her to share it. My courage failed me, not because I was absolutely cowardly but I feared that to offer her shelter in the public street was not the proper thing to do. On the other hand, I thought that I was acting selfishly and the incident, on the whole, rather disturbed me. What should I have done?

Whiskey, wine, ale or beer doesn't do you any particular good and the doctor who has your best interest at heart will tell you so. Just because Professor Strangeld of Semmaring, Austria, told E. H. Harriman that beer was good for him is no reason why beer should be considered a marvelous tonic. When you come right down to the fine point, the men who do not indulge in intoxicating beverages are the men who are healthy both in mind and body.

On a trolley ride to Lowell along the river bank it can be noticed how well the camps are occupied this year in comparison to the case the last few years. Whether or not a revival of interest in the advantages of the Merrimack is taking place is a question. This year there is almost a continuous stretch of camps and bungalows from Glen Forest to Lowell, and all seemingly in good condition and steadily occupied. It is certainly a handsome stretch of country up that way and an ideal place for the workingman to enjoy a rest and still be convenient to the city. It certainly should be appreciated.—Lawrence Eagle.

Robert Fulton started the maiden trip of his steamboat, the Clermont, 102 years ago today, from a pier off the site of the old state's prison which stood in the square now bounded by Washington, West 10th, West and Charles streets, New York.

At one o'clock yesterday afternoon, the anniversary of Fulton's start was celebrated on the Hudson River Day Line boat, the Robert Fulton, as she passed between Newburg and Poughkeepsie.

Creswell Maclaughlin, of Cornwall-on-Hudson, made an address on Fulton, his life and achievements; Fulton's favorite song, "Bonnie Doon," was sung by the passengers, [illegible] by the steamer's band; Robert Underwood's ode to Fulton was read and Mrs. Alice Crary Sutcliffe, great granddaughter of Robert Fulton, who was sponsor at the launching of the replica of the Clermont, also spoke.

Many descendants of Fulton and Chancellor Livingston were guests.

## PEOPLE OF NOTE

Congressman Samuel W. McCall of this state is to be the principal orator at the dedication of the Kings Mountain battle monument in Yorkville, S. C., on Oct. 7. Governor Patterson of Tennessee will also speak on this occasion commemorative of an important episode in the fight for American freedom.

The 100th anniversary of the birth of Hannibal Hamlin on Aug. 27 will be observed this year at Paris Hill, Me., where he first saw the light, by the dedication of a memorial tablet set in a huge bowlder. Among those who it is expected will be present and speak are Senator Hale, Governor Fernald and ex-Governor John D. Long of Massachusetts.

Cancer research will be greatly facilitated by the decision of the trustees of the fund of $1,250,000 left by Henry Barnato to found a hospital in memory of his brother, Barney Barnato, and his cousin, Woolf Joel, to devote that sum to the building and endowing of an institution for cancer patients in London.

Medical experts of Boston predict that [illegible] man will live [illegible] instead of [illegible] years.

## LIFE OF A PIMPLE

**Complexions are Cleared and Pimples Disappear Overnight Without Trouble.**

The dispensers of poslam, a new skin discovery, ask that notice be given that no one is urged to purchase it without first obtaining an experimental package. Those who have tried it will find the fifty-cent box, on sale at Falls & Burkinshaw's and Carter & Sherburne's and all drug stores, is sufficient to cure the worst cases of eczema, where the surface affected is not too large. The itching ceases on first application. It will also cure acne, tetter, blotches, scaly scalp, barber's and every other form of itch, including itching feet. Being flesh colored and containing no grease, the presence of poslam on exposed surfaces such as face and hands is not perceptible. Water and soap should not be used in connection with it. [illegible] and produces skin [illegible] even causing them.

As to the experimental package, it can be had [illegible] of the Emergency Laboratories, 32 West Twenty-fifth street, New York. It alone is sufficient to clear the complexion overnight, and to rid [illegible] of pimples in twenty-four hours.

Dr. David D. Scannell, surgeon and ex-Harvard athlete, Lewis [illegible] orthopedist, and Dr. L. R. G. Crandon and Dr. E. H. Bradford [illegible] the Harvard Medical school, say this: Dr. Crandon says the human foot has become a blind one [illegible] use, if not in actual form. [illegible] says the civilization [illegible] Virtue to look [illegible] to the Japanese to learn how to walk. Foot troubles are on [illegible] among them.

General Edward S. Bragg of Wisconsin, a commander of the famous Iron Brigade in the Civil war, at the age of 82 has been protesting at a gathering of his comrades against the assumption of the term "veteran" by the soldiers of the Spanish-American war.

Howard Pyle, artist and writer, who lives in Wilmington, Del., has been talking to an interviewer. "A successful artist," said he, "is just like any other successful man—conservative, provident and normal. He does his work and takes care of himself and his credit."

Mrs. J. R. Ramsey, Mrs. M. E. Powell, Mrs. Atwood and Miss Jones of Hackensack, N. J., recently reached Sacramento, Cal., in an automobile, having crossed the continent from New York without escort. Mrs. Ramsey drove her automobile over 5000 miles of all sorts of roads and is the first woman to achieve this trip. In commenting on her journey, Mrs. Ramsey said: "Women can [illegible] mobile just as well as men. You should have seen us get the machine out of an irrigation ditch in Wyoming. We just took our [illegible] which we carried on the rear of the machine, hooked it to a stump at the top of the ditch, and although it was hard work, we got the machine out all right. We were lucky in having no mechanical troubles, and all I had to do was to adjust the [illegible] when ascents and descents were made."

Lord Kelvin holds that the internal heat of the earth has nothing to do with climates. The earth, he says, might be of the temperature of white hot iron 2000 feet below the surface or at the freezing point 70 feet below, without at all affecting a climate.

In one of the big jewelry stores in Maiden lane there is a man who rents desk room and makes a business of winding clocks for wealthy New York families. He has wound the clock in one house in upper Fifth avenue for fifteen years and now, though the family is abroad, he goes regularly every eight days and keeps the clock going. He has several families who have as many as 50 clocks in the house, and every one is attended to personally by him. For 30 years there are several years of [illegible] which are wound on the anniversary of the owner's wedding, and he has to keep track of these pieces carefully. For twenty-five years this man has been building up his business until it is a very tidy income.

Early in the fall Mrs. Ellen S. Draper and her daughter [illegible] formal presentation [illegible] will be an event of next winter [illegible] Europe.

The wrong [illegible] space to be filled by Edwin A. Abbey's mural paintings in the Pennsylvania state capitol were sent to the artist, whose panels were [illegible] large for the [illegible]. It was then costly process to cut down the paintings [illegible] the edges, and [illegible] add injury [illegible] the amount agreed [illegible] compensation.

# JAMES R. KEENE

### Raising Fund to Insure Horse Racing

NEW YORK, August 18.—The leading supporters of horse racing in America, headed by James R. Keene, have begun the raising of a fund of $[illegible] to guarantee the values of stakes next year and in later years. This move, which will probably do more than any other measure to assist horse racing to recover from the

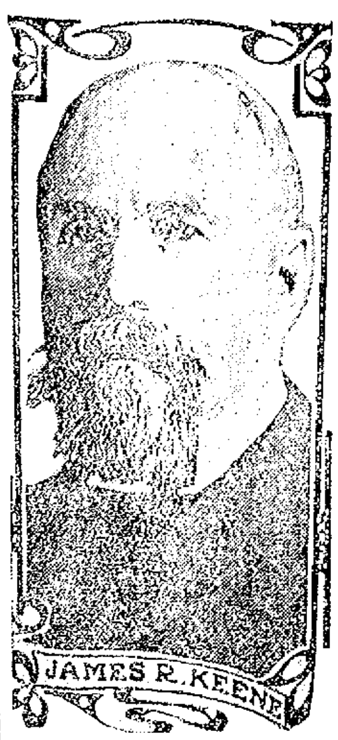


blow dealt to it by the passage of the anti-betting bills in New York, was inspired by the success of this year's meet at Saratoga. James R. Keene has been identified with horse racing for many years and has headed the list of winning owners many times. In his latest enterprise in support of his favorite sport he is assisted by Richard T. Wilson, Jr., W. S. Fanshaw, Philip J. Dwyer and other wealthy race horse owners.

## LOWELL OPERA HOUSE

There are upwards of half hundred, mostly pretty, talented girls necessary towards the [illegible] presentation of "The Yankee Doodle Girls," the attraction booked for three days commencing Thursday, Aug. 19, at the Opera House and it is claimed with [illegible] of contradictions that a bigger and more praiseworthy aggregation of comedians and singers were never brought together in any other musical entertainment. Among the well known stars are Harry Hearn, George Hawley, Frank Collins, Harry Seyon, Joseph Dixon and Bailey & Fickett, Miss Jennie Gladstone, Miss Julia Sy[illegible] and the clever comedienne, Miss Sadie Huested.

"A GIRL OF THE MOUNTAINS"

The announcement is made that a new play by the well known author, [illegible] entitled "A Girl from the Mountains" will be seen at the Opera House on Monday, Aug. 23, for three days. This is not a western play, but a society [illegible] a strong and interesting story of a [illegible] [illegible]. Miss Louise [illegible], a clever young actress, will be seen in the title role. [illegible] [illegible] has spared neither pains nor expense in [illegible] the supporting company [illegible] "A Girl of the Mountains" [illegible] a genuine American play." It will be [illegible].

"QUINCY ADAMS SAWYER"

[illegible] "Quincy Adams Sawyer" [illegible] New England [illegible]

MAY [illegible]

[illegible]

EXACTLY LIKE THE FLOWERS

[illegible]


## Miley-Kelman Co.

RELIABILITY

214 Merrimack Street.

OPEN ALL DAY THURSDAY

# JUST TO KEEP US BUSY

During the dull period, we will place on Sale Thursday morning, August 19th, two hundred and forty **PURE LINEN WAISTS** with tucked embroidered fronts. A dainty, handsome pattern; new, fresh and clean, direct from one of the best makers. They would be excellent value at $2.95, indeed, they are actually superior to anything offered heretofore at that price. But we have an object in view—not a profitable one for us, however, only we want to demonstrate what a Specialty Shop can do, and what a Miley Bargain means. **$1.95**

N. B.—Take a look at our east show window and see if you can afford to pass them at a saving of a dollar.

## PREPARE FOR THE AUTO CARNIVAL

And save forty-six cents by purchasing one or more of the Famous Hood or Button Veils. They are made from excellent quality Silk Chiffon and come in black, white and colors. The regular value is $1.25, but we have been dickering with one of New York's best makers for 500 at actual cost of production. The deal went through and they are here at a saving of just forty-six cents on each and every veil. Choose while they are here at only

**79c**


## THEATRE VOYONS.

The feature at the Theatre Voyons today, "The Leopard Queen," required a vast amount of work b0efore it was shown to an audience. The story, though an almost unbelievable one, is founded on facts and when it was submitted to the Selig company they at first said no, but later reconsidered and produced the subject. Their hesitancy was caused by the requirements of several jungle scenes, two or three kinds of wild animals not including elephants, camels or nearly a dozen full grown leopards. By buying up a whole menagerie they secured the animals but it was also necessary to hire several of the keepers of the beasts to handle them. The picture is a thriller and no mistake and is worth the thousands that was expended in its production.

## BREEZY POINT.

The dancers of Lowell are very clannish and follow one hall or one orchestra through an entire season and for this reason the success of Breezy Point is most remarkable. The one and only reason for its success is that it gives its patrons entertainment impossible to find anywhere else. No dance floor in the state can excel Breezy Point for size or quality; no orchestra plays any better music than does Joe Hibbard's, and as for a pleasantly situated and beautifully decorated hall even some of the swellest halls of the winter season are excelled for beauty. Breezy Point is a success and a merited one.

## CANOBIE LAKE PARK

The Sensational Boise, one of the best outside attractions in the country, is giving two free exhibitions daily at Canobie lake park, this week. This troup is composed of two ladies, a boy and two men; they perform a casting act from lofty horizontal bars, erected in the athletic grounds, and their feats are not only new and neatly executed but thrilling to the degree that it brings forth exclamations of astonishment from the spectators. The exhibitions are free to the public and are given after the close of the theatre performances.

## LAKEVIEW THEATRE

The play that Manager Flynn has selected for the closing week at the Lakeview theatre seems to have hit the popular fancy, for everyone says that "A Broken Wedding Ring" is the best play that the company has put on yet. The bill is a snappy four-act comedy drama with laughable comedy situations and with a strong heart interest running throughout that can't help but please. In it Mr. Kennedy is seen in the first "character part" of the season and for one that wishes to see a good play well acted and staged, he will find all that is required at Lakeview theatre.

Next week, although there was another bill announced, "The Harvard Girl" is the attraction. It is a musical comedy with new music, the latest popular songs with special scenery and costumes and a cast of musical artists that will be sure to please. There will be matinees every day, commencing Tuesday.

## BRYSON KNOCKED OUT

EVANSVILLE, Ind., Aug. 18.—Joseph Perents of Chicago knocked out Kid Bryson of Louisville in the fifth round of a prize fight last night on a steamer in the Ohio river where the police have no jurisdiction.


C. B. COBURN CO.

PURE REFINED

# PARAFFINE

Why should you tie the top of your jelly and preserve jars in the old-fashioned way? Seal them by the new, quick, absolutely sure way—a thin coating of Pure Refined Paraffine. Has no taste or odor. Makes glasses absolutely air-tight. Saves the bother of cutting papers and fitting lids, and you are sure of preserving every glass of your fruit ........ **10c lb.**

Dennison's Red Bottle Sealing Wax **5c Stick**

BOTTLE AND JUG CORKS

In every size. Sold by us in any quantity.

63 MARKET ST.

NELSON'S FURNITURE BARGAINS

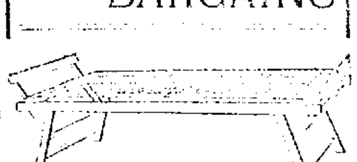

WOVEN WIRE COT

[illegible]

**$1.65**

It Saves to Pay Cash

Colonial Bldg.

JELL-O The Dainty Dessert

PREPARED INSTANTLY. Simply add boiling water, cool and serve. 10c. per package at all grocers. 7 flavors. Refuse all substitutes.

DWYER & CO.

Painters, Decorators and Paper Hangers

Estimates on all kinds of jobs, large or small, at 41 Andover street.

Michael H. McDonough

UNDERTAKER AND EMBALMER

[illegible]

108 GORHAM STREET.

JAMES E. O'DONNELL

ATTORNEY-AT-LAW

[illegible] Building. Lowell, Mass.

Cools the Whole Room

A Simplex Oscillator Makes Every Fan Oscillate

DERBY & MORSE

61 Middle st. Tel. [illegible]

Fresh Clams Every Day

[illegible] LOWELL INN, [illegible]

Nervous Fears Absolutely Cured

[illegible]

ST. THOMAS' SALVE

—FOR—

Piles, Old Sores and Skin Diseases

—FOR SALE—

At All Up-to-Date Drug Stores

THIRTY-FIVE CENTS

JOHN J. O'CONNELL

FUNERAL DIRECTOR

Telephone Connection

1010 Central St. Davis Sq.

DON'T

[illegible]

Goodale's Drug Store

217 CENTRAL ST.

# ONLY A HINT

these nights and mornings of the cold weather to come, but it's enough for the thrifty buyer, for NOW IS THE TIME while price, service and delivery is all to the good to have your COAL put in by

# D. T. SULLIVAN

Tel. Con. Office, P. O. Square

# GREAT ENTERPRISE

## Americans Are Planning An Invasion of Turkey

WASHINGTON, Aug. 18.—An American industrial invasion of Turkey seems to be a near probability.

The state department learns that efforts are being made by various American enterprises to obtain concessions in Turkey, which, if successful, will involve the outlay of considerable capital.

Since the promulgation of the constitution, in July, 1908, foreign capitalists have been endeavoring to secure a further share in the anticipated industrial awakening of Turkey.

The minister of public works, in a program recently published was anxious for a road to be built through the central portion of Asia Minor, from Angora, where the (German) Anatolian railway now stops, to Vaux by way of Sivas and Harpool, with transverse branches to the Mediterranean, where a port is contemplated, as well as to Diabekir and Mosoul.

An American company is now endeavoring to secure this concession.

At present the government appears to be favorably disposed to this project, which, if successfully carried out, would require the expenditure of more than $100,000,000.

Another American company is endeavoring to obtain the concession for building a railroad from Alexandretta to Aleppo, and thence to the headwaters of the Euphrates.

Still another American company is endeavoring to obtain the telephone concession at Constantinople, either to work it themselves, with provision for its subsequent purchase by the government, or else to install the plant for the government.

An electric company is also working to secure the telephone concession of the entire Ottoman empire, as well as of Constantinople. Our recognized freedom from political ambitions or desire for territorial aggrandizement at the expense of Turkey causes American enterprise to stand on a very favorable footing in comparison with that of other powers.

Recently the minister of public works of the Ottoman empire publicly announced that important negotiations were proceeding with an American company which he felt would be satisfactory. It is understood that these negotiations are proceeding rapidly and satisfactorily and if consummated will mean unquestionably a great victory for our enterprise and prestige in the near east.

# AUTO CARNIVAL

## Plans For the Great Races Discussed

At a meeting of the board of governors of the Lowell Automobile club held last night the necessity of urging Lowell people to purchase their tickets for the carnival immediately was sent forth by President John O. Heinze.

The ticket selling proposition engineered by Mr. Irving Hall has not turned out as well as was expected and though he has been hustling and so have the girls who have been working for him, the tendency of the public is to delay purchasing tickets until shortly before the race.

The appeal for money does not necessarily mean that the carnival will be a failure from a financial standpoint.

### Pres. Heinze Talks

President Heinze in addressing the members of the board of governors last night said: "I am sorry to say it, but it really seems as if more people were trying to get money out of us than are trying to help us. Surely people cannot object to the payment of 25 cents to see the races. I cannot conceive of anybody being so mean as that. If a man went to the Brockton or any other fair he would never expect to see it unless he paid the gate price. This will be on a far more extensive and expensive scale than any fair, and why one should object to laying down the money now I cannot understand.

### Another Foot Bridge

President Heinze brought up the question of erecting a foot bridge over the course at the entrance to the Country club and to the road on the other side of the track. This met with opposition from Messrs. Lee and McKenna, who said, that in view of the financial stringency it should not be thought of. Mr. Robertson believed in protecting everybody possible and said that if a life could be saved by the erection of the bridge it would have proved something more than a mere convenience. The bridge will cost the sum of $200, and will enable those who are on the side of the track nearest the Country club to cross over to the dip at the Williams farm. It will not be exclusively for members of the Vesper-Country club. Club members will be expected to pay 25 cents to cross it, and others will be asked to pay 10 cents. Finally Mr. Lee voted with President Heinze and Mr. Robertson and the money was appropriated.

# LAJOIE RESIGNS

## As Manager of the Cleveland Club

CLEVELAND, O., Aug. 18.—Napoleon Lajoie voluntarily tendered his resignation as manager of the Cleveland last night to take effect as soon as a successor can be appointed by the directors of the team. Lajoie will continue to play with the team.

Lajoie's resignation is due to the large amount of criticism he has been subjected to on account of his failure to make a better showing with the team this year. Rumors of dissension among the players on account of Lajoie's alleged personal unpopularity have been rife. This, coupled with the team's losing streak of the last eastern invasion, caused many patrons of the game to demand his resignation. The club owners have defended Lajoie.

No successor for Lajoie has been appointed and the club owners say they are undecided as to whom they will appoint.

In his letter of resignation Lajoie said:—

"I herewith tender my resignation as manager to take effect as soon as you can select some one to take up the duties of the position.

"I feel that my obligations to you, to the public and to the players compel me to take this action at the present time. You have given me liberal support as manager for the last five years and I feel that if any one can accomplish more with the club than I have been able to do, you deserve to have an opportunity to take advantage of the same.

"The Cleveland public has been very loyal to me under many trying circumstances. I feel that any criticism directed toward me in the past or at present, is not due to any personal feeling toward me but has been and is solely because of a conscientious desire to see Cleveland have a winner and it is but natural for them to put the blame on the man who does not give them one.

"In conclusion I wish to pledge myself to the patrons of the club who have always treated me so loyally under all circumstances, that I shall work just as hard as a player to give them the winner which they so richly deserve."

Lajoie joined the Cleveland team in 1902, jumping from the Philadelphia National league team to come here and play second base. In 1904 he succeeded William Armour as manager of the club. It has been reported that he received a salary of ten thousand dollars a year.

# LAWN TENNIS

## CHAMPIONSHIP MATCH POSTPONED AGAIN

NEWPORT, R. I., Aug. 18.—While the weather conditions today were scarcely more desirable than those of yesterday when the opening of the United States Lawn Tennis Assn.'s annual tournament had to be postponed it was expected that an effort would be made today to start play in the first round of the singles. It was not believed, however, that the condition of the courts was sufficiently improved to warrant the playing of the doubles championship match and the committee decided the event was of enough importance to be postponed until the challenging pair from the Pacific coast could be given a turf to compare more favorably with the smooth asphalt courts on which they have been accustomed to playing.

### VAGARIES OF A COLD

In winter cold may settle in the bowels. In the summer it may give you colic or summer complaint. But don't fear appendicitis or inflammation of the bowels. At the first pain or cramp take Perry Davis' Painkiller in warm water and relief will come at once. There is but one Painkiller, Perry Davis'. A large 35c. size as well as the 25c. size.

# PERFECT SCORE

## Was Made By J. E. Burns of Lowell

CAMP PERRY, O., August 18.—The Ohio adjutant general's $500 cup was won yesterday by Lieutenant Townsend Whelen of the 29 U. S. Infantry with a score of 59 out of a possible 170. Among the contestants for the race for a silver cup, gold medal and cash prizes in the Peter's trophy match was Private J. E. Burns of the 6th Massachusetts, who made a perfect score.

### GRANITEVILLE.

The rooms of the St. Catherine's Temperance society that have remained practically closed during the past few months, were formally opened this week to all members and from now on will be open each night in the week, and some pleasant times are promised in the cozy quarters of the society during the coming fall and winter months. The interior of the building is to be entirely renovated in the near future, after which a whist party and ladies' night will be held.


**Carroll Bros.**

Plumbers, Steam Fitters and Sheet Metal Workers

36 MIDDLE ST. TELEPHONE 1680


# MAN WHO IS TRAINING MR. TAFT IN THE ART OF SELF DEFENSE

BEVERLY, Aug. 18.—The only man who can get past the president's guards with the intention of doing bodily harm to Mr. Taft is his physical director, Dr. Charles E. Barker of Madison, Wis., who has undertaken the task of reducing the president's heft. Dr. Barker's main reliance is on boxing and wrestling, although he has also prescribed a course of gymnastic stunts for his patient. The doctor declares that Mr. Taft could make Jeffries or some of the other heavyweights look to their laurels if he could get down to practicable ring weight and had to take to pugilism for a living. At wrestling also the president is quicker than his bulk would seem to indicate. Dr. Barker is hopeful of reducing Mr. Taft's weight to 250 before the start of the coming presidential trip to the west. It is declared that Mr. Taft now weighs about 300.

# MAN CONFESSED

## That He Murdered His Cousin

BALTIMORE, Aug. 18.—Oliver Herman Harris, who some days ago acknowledged having mysteriously assaulted his aunt, Mrs. Clara Harris, yesterday afternoon confessed that on July 22, he murdered his cousin, Henson Poole, whose decomposed body was found on Saturday afternoon in a closet in the little cabin in which he lived alone, near Rockville, Montgomery county. The confession, which followed two hours' "sweating" by Baltimore detectives, was taken down by the stenographer and typewritten copy of it was signed by Harris, who broke down when told that his finger-prints, taken in the police Bertillon bureau here, were like those in blood on the doorway of the closet in which Poole's body was found.

### CANADIAN CLUB

#### WAS ADDRESSED BY THE AMBASSADOR JAS. BRYCE

ST. JOHN, N. B., Aug. 18.—Hon. James Bryce, British ambassador to the United States, addressed the Canadian club last night after spending the day sightseeing. He was cheered again and again during his references to the progress Canada is making as a result of unity between French and English races within her border.

He said, in part:

"I want to state emphatically that the full self-government which the great Dominion enjoys is recognized by Great Britain as much as by you to be one of the most effective methods for securing both your own welfare and the sense of imperial unity which binds together you and us. The effect is that any effort which you and other great dominions may feel disposed to make towards the common defense of the empire and each part [illegible] it will be welcomed by us not only as a help towards securing the safety of each territory—and in these efforts there is no [illegible] kind of aggressive [illegible] our relations with all the great nations are friendly—but also as an evidence of that feeling of common patriotism and devotion for a high purpose which animates us all."

Mr. Bryce declared that since his sojourn in the United States [illegible] has given him more satisfaction than to note the increasing and deepening friendship which exists between the people of the United States and Canada.

Mr. Bryce will leave for Bar Harbor tomorrow.

### Y. M. C. A. NEWS

[illegible] the Lowell & Suburban [illegible] Washington park [illegible] in the city baseball league.

# SHOT DAUGHTER

## Man Then Took His Own Life

NORWOOD, Ont., Aug. 18.—Thomas Willoughby, a farmer, living about two miles from here, yesterday afternoon, shot his 12 year old daughter dead with a charge of buckshot, in the woodshed. He then washed and dressed the body, carried it to the house and placed it on a couch. He then ended his own life with poison.

### THE BUTLER VETS

The Gen. Butler Veteran Firemen's association is now in readiness for the annual playout of the New England Veteran Firemen's league which will be held at Lawrence tomorrow. At a meeting of the local company held last night the committee in charge of the arrangements reported that the men and machine were ready for the battle.

The association will meet at the rooms at 7.30 o'clock tomorrow morning and headed by the Lowell Cadet band will parade through the streets to Merrimack square, where special cars will be boarded for Lawrence, at 8.30. Acting-Foreman J. H. Curry will be in command, and a large delegation is desired to help bring a prize to this city.

### TO LEVY ASSESSMENT

BOSTON, August 18.—Fred S. Hall, receiver of the Taunton Safe Deposit & Trust company, which went into his hands in 1904, appeared before Judge Rugg in the supreme court yesterday, with the request that he be authorized to levy an assessment upon the stockholders of that institution. The bank had an authorized capitalization of $[illegible] and Hall has already paid out $170,000. He wishes to make up the [illegible] by the assessment. The stockholders object to this on the ground that a receiver has no right to levy an assessment, and that other creditors [illegible]. A further hearing will [illegible].

A Help To Success

Ill health is the greatest obstacle confronting the aspirant to success. It is therefore important that the ailing man or woman should learn and experience the blood and bone-building and the nerve-strengthening properties of

**Pabst Extract**

The "Best" Tonic

Containing all the nutritive and tonic properties of select barley malt and choicest hops, it supplies the elements required to build up and restore the vital forces. It is an ideal tonic and liquid food in predigested form.

*Insist Upon It Being Pabst*

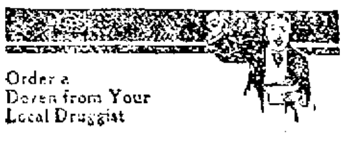

Order a Dozen from Your Local Druggist



# THE O'DONNELL DRY GOODS CO.

The Store For Quality and Style

## FOR THURSDAY

# Have a Half-Price Sale

THAT WILL INTEREST EVERY WOMAN WHO CAN USE A SUMMER DRESS

Although it is late in the season, there will be many more days when these dresses will be the right and comfortable thing to wear and they will be all ready for the beginning of next season, as the styles are correct and the goods of the highest quality, which has made this department noted.

## FOR THIS THURSDAY SALE

All the Coat and Skirt Suits will be sold at one-half regular price.

The price will be cut in halves on all the white and colored Linen Suits.

All the one-piece Dresses in Gingham, Chambray and Lawn will be cleaned up quickly at one-half former prices.

The Silk and Woolen One-piece Suits are included in Thursday's one-half price sale.

The balance of our Tailor Made Suits are also marked at one-half price for Thursday.

There are left a few Bathing Suits, we shall sell them all on Thursday at one-half price.

COME TO THIS HALF PRICE SALE ON THURSDAY

# O'DONNELL DRY GOODS CO.


# TEXTILE NOTES

## Interesting Items From Mill Centres

GREENWOOD, S. C., Aug. 18.—The Beaver Dam cotton mills at Edgefield have been incorporated with a capital stock of $200,000. This is the old Edgefield cotton mills under a new name and new management. The mills were sold four weeks ago under an order of Federal Judge J. C. Pritchard and were bought by Lewis W. Parker, of Greenville, for himself and associates.

The mills will be greatly enlarged and improved.

E. Z. Simmerman, formerly of Greer, has been elected president; L. Clippard, formerly of Tucapau Mills, is superintendent. The changes and improvements will be under the complete control of Jos. E. Sirrine, of Greenville. The capacity of the mill will be doubled, making 10,000 spindles. A two-story addition will be put up at once. It is intended to resume Oct. 15.

Greenville Cotton Mill No. 1, which had been idle since Nov. 1 last, is running full time and capacity.

Since the mill was shut down it has been newly equipped with machinery. All of the old machinery was discarded. Four hundred new Draper looms are running and the capacity of Mill No. 1 has been increased from 10,000 spindles to 16,000 spindles.

The grade of cloth has been changed and only a fine grade is being made. The new president of the mill is Jas. C. Self, cashier of the Bank of Greenwood. The superintendent is P. D. Wade, for many years superintendent of the Pelzer mills.

### WOOLEN MILLS TO RESUME

GREENVILLE, S. C., Aug. 18.—The announcement is made that the [illegible] Woolen mills of this city will resume at once. The plant has been closed down for a long time on account of unfavorable market conditions and the owner believe that there is sufficient improvement in the trade to warrant resumption.

The mill employs several hundred hands.

### DENISON MILL INCREASE

AUSTIN, Tex., Aug. 18.—The capital stock of the Denison Cotton Mill [illegible] Denison is to be increased from $[illegible] to $350,000. This will cover some improvements and possibly considerably more machinery. The company is at present operating a [illegible] of 12,000 ring spindles, [illegible] spindles, 36 broad looms [illegible] looms, on the product of which about [illegible] operatives are employed.

### TO START READING MILL

ALLENTOWN, [illegible] Reading Silk mill at [illegible] street will [illegible] operations on Saturday [illegible] sold the large plant and equipment to the Joseph S. Mack Silk Co. of Allentown, at a price approximating $[illegible], and the new owner proposes to again start the looms shortly.

### THE TARIFF BILLS

WASHINGTON, Aug. 18.—Treasury officials say that it will be a [illegible] so before there will be any way of getting at an intelligent comparison of the operations of the Dingley and Payne tariff bills.

Evidences of returning business activities are apparent in the receipts from internal revenue for the first month and a half of the fiscal year. The total from this source has been $32,018,060, as compared with $30,212,-999 for the same period last year.

# AN EXAMINATION

## TO FILL VACANCIES IN THE RANGER FORCE

WASHINGTON, Aug. 18.—An examination to fill the vacancies in the ranger force on 149 national forests in twenty-one states and territories, including Alaska, will be held October 25 and 26. From this examination it is expected that 500 appointments will be made.

This examination will be held at each forest supervisor's headquarters in the national forest states and territories, including Arkansas, Minnesota, Michigan, and Florida, which are the most easterly states having national forests.

While the examination is entirely along practical lines, and knowledge of field conditions rather than book learning is considered essential, the opportunities for these applicants with educational advantages are considerably increased. The rapid development of the national forests is making continually increasing demands upon those engaged in their management, and men with ability to assume responsibility and serve in supervisory capacities are in demand. These more responsible positions on national forests are filled by promotion from lower grades, so that anyone entering as a ranger is eligible for promotion to any of the more responsible and higher paid places, including that of forest supervisor.

Only those men who are at least twenty-one years of age, not more than forty, of good character, temperate, and in good physical condition, are eligible to take this examination. The salary paid to beginners is $900 a year.

Applicants can secure information concerning the examination from the United States Civil Service Commission, Washington, D. C.; District Foresters at Missoula, Mont., Denver Colo., Albuquerque, N. Mex., Odgen, Utah, San Francisco, Cal., and Portland, Oreg., or forest supervisors.

### GUESTS OF MRS. HARRIMAN

NEW YORK, Aug. 18.—Stokers of steamships, from factories, mines, railroads and public buildings will be the guests of Mrs. J. Borden Harriman at her country home near Mount Kisco tonight.

The dinner will be an informal affair and, weather permitting, will be held on the lawn. In giving this labor dinner Mrs. Harriman follows the example set by Mrs. Potter Palmer of Chicago. More than 100 firemen have been invited.

### MADE SUCCESSFUL FLIGHT

BRANCACCIO, Italy, August 18.—The Italian military airship Onebic made a successful flight of 30 minutes yesterday. In a short time it will be sent to Venice.


**SAWYER'S** BUILDERS AND REPAIRERS

OF ALL KINDS OF VEHICLES

Special Departments

AUTO REPAIRS
VULCANIZING



# HORNE COAL CO.

THE FINEST SELECTION OF COAL THEY HAVE HAD FOR SEVERAL YEARS. PRICES AS LOW AS THE LOWEST.

TEMPORARY QUARTERS

Nelson's 5c and 10c Store Near Elevator

# OLDEST RESIDENT

## Mrs. Hannah P. Mitchell Passed Away

Mrs. Hannah P. Mitchell, probably Lowell's oldest resident, died today at her home, 87 Methuen street, at the grand old age of 99 years.

The deceased was also one of the oldest residents of this city. She had been a widow for about 60 years and all her immediate relatives have long since passed away.

The funeral will take place on Friday afternoon at 2 o'clock with funeral services at the house, 87 Methuen street. Friends invited. Kindly omit flowers. Funeral in charge of Undertaker Geo. W. Healey.


## New Scale Conway Piano

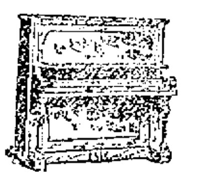

The CONWAY Piano is built to meet the insistent demand of music lovers for "a good toned, even scale piano" at low price. These pianos are found in many of America's best homes—in thousands of homes where none but good music would be tolerated. Illustration shows Style 10, carved case.

HALLET & DAVIS PIANO CO.

New England Factory Distributors

LOWELL BRANCH

128 Merrimack St.

Up One Flight


# NEWPORT PALACE, A LECTURE HALL FOR SUFFRAGISTS, AND ITS OWNER

MRS. O.H.P. BELMONT

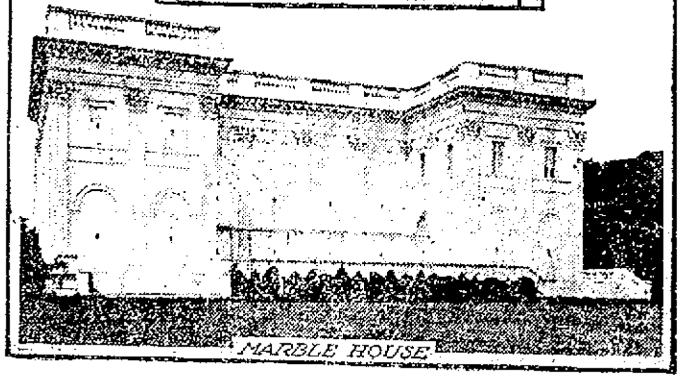

MARBLE HOUSE

NEWPORT, Aug. 18.—On Tuesday, Aug. 24, and Saturday, Aug. 28, Mrs. O. H. P. Belmont will throw open her residence at Newport in aid of the suffragist cause. Two lectures will be delivered in the house, the first by the Rev. Dr. Anna Howard Shaw, president of the National Women's Suffrage association, and the other by Professor Charles Zueblin of the Chicago university. According to the public announcements of the lectures contained in cards liberally displayed at Newport, Narragansett Pier, Jamestown, Watch Hill and elsewhere, admission to the lectures will be limited, and an entrance fee of $5 will be charged for each lecture. The proceeds will be given to the suffrage cause. For an hour before the lectures, inspection of the house will be permitted. Mrs. Belmont, who has taken up the suffrage cause with as much zeal as Mrs. Clarence H. Mackay and other society leaders, was recently widowed. Her first husband from whom she was divorced, was William K. Vanderbilt.

# HUNT TROPHIES

## Collected by Roosevelt Have Arrived

NEW YORK, Aug. 18—Twenty casks and nine cases containing specimens and trophies of the hunt collected by the Roosevelt expedition in East Africa were brought here today on the steamer Provincia from Marseillais. The casks contain the skins and bones of red bucks, stein bucks, spotted hyenas, zebras, wildebeests, hartebeests, impalas, warthogs, leopards, waterbucks, rhinoceri, buffalo and hippopotami. All these animals were shot under licenses of Col. Roosevelt and his son Kermit.

The consignment was shipped on the steamer Adour at Mombasa on June 28 and transferred to the Provincia at Marseillais. The specimens were packed by Dr. Mearns, a member of the Roosevelt party, and will be forwarded to the Smithsonian institution at Washington.


# HAIR THAT FASCINATES

**Carter & Sherburne are Willing to Guarantee Parisian Sage Because They Know it Gives Satisfaction to All Who Use it.**

Most druggists know that there is no hair preparation that gives so much satisfaction as Parisian Sage which is now on sale all over America.

The reasons are many:

A large, generous bottle for 50 cents.

The only hair tonic that is sure to kill the dandruff germs.

A rigid guarantee to cure dandruff, stop falling hair and itching scalp in two weeks or money back.

Keeps the scalp cool in summer and free from unpleasant odors.

Will make any woman's hair bewitchingly charming in one week.

Grows hair and makes it soft, brilliant and luxuriant.

And here's more proof:

"Some fourteen years ago I had typhoid fever. It caused my hair to nearly all fall out. I have since used and tried several hair tonics and renewers, but nothing ever made my hair grow in until I tried a bottle of Parisian Sage. The use of Parisian Sage cooled and cleansed the scalp, removed all the dandruff, and left my hair silky and glossy in appearance, besides making the new hair grow in. Today I have an abundance of hair, hardly any gray hairs, and no dandruff. Is it any wonder that I praise Parisian Sage?" —Mrs. Ann E. Moody, 1906 Bainbridge street, Manchester, Va., April 2, '09.

Leading druggists everywhere sell Parisian Sage. Carter & Sherburne sell it in Lowell for 50 cents, on the money-back plan. The girl with the auburn hair is on every package. Mail orders filled by Giroux Mfg. Co., Buffalo, N. Y., sole American makers.


# CHIEF OF POLICE

## Was Selected from Post Office Force

CHICAGO, Aug. 18.—In putting aside the heads of the uniformed police in the selection of a new chief of Chicago's police force Mayor Busse sought a man with a reputation as an organizer and an executive. He found him in Colonel Le Roy T. Steward, who has been superintendent of the city deliveries in the Chicago post office. Colonel Steward, whose appointment has been confirmed by the board of aldermen, has admitted that he

LEROY T. STEWARD

knows little of police affairs, and he will devote a three weeks' vacation, which he will take before assuming his new office, to study of its needs and requirements. He is a man of firm character and intends to be actual head of the department, which has been without a chief executive since the retirement in June of Chief George M. Shippy, who was ill. In announcing his acceptance of the appointment Colonel Steward said: "I shall be chief. My orders will be obeyed."

# UNKNOWN WOMAN

## DIED SUDDENLY IN AN ELECTRIC CAR

BOSTON, Aug. 18.—An unknown woman died suddenly on an inbound Brighton car at Coolidge Corner, Brookline, about 2.30 yesterday afternoon. It is supposed that she was a resident of Allston.

The dead woman is described as being about 40 years old, medium height, stout build, brown hair and hazel eyes. She wore a black gown and black hat. She has an umbrella with a silver-mounted handle. A gold watch and $2.52 in money was included in her possessions. There were no cards or papers of any sort to indicate her name or address.

As far as is known, the woman boarded the car at the corner of Wilton and Cambridge streets, Allston. As the car neared Coolidge Corner she became very ill, falling from her seat.

The conductor and two male passengers lifted the woman up and she was carried from the car and taken to a drugstore. A physician was called, who pronounced the woman dead. Medical Examiner Startevant of Hyde Park was notified and said that death was due to heart disease. The body was later removed to Bryant's undertaking rooms, Coolidge corner, where it now awaits identification.

Up to a late hour neither the Brighton or Brookline police had been visited by anyone who could throw any light on the identification of the woman. It is thought likely that she had planned to go away for a day or so, and that her absence from home has given no cause for alarm.

# GENERAL BOOTH

## SUFFERING FROM SEPTIC POISON OF THE EYE

LONDON, Aug. 18.—Gen. Booth of the Salvation army is suffering from septic poison of the eye, a condition that has necessitated the abandoning of his religious crusade in the provinces and his return to London.

### FRATERNAL CONGRESS

BOSTON, Aug. 18.—With the selection of a city as the meeting place for the next annual congress and the election of officers, today's session of the National Fraternal congress, which is holding its annual meeting in this city, was of special interest and importance to the thousand or more delegates than any of the previous meetings of the convention. While many of the large cities of the country were endeavoring to obtain the convention for next year the indications favored the selection of Detroit with St. Louis a close competitor.

It was announced that the city government had extended an invitation to the congress to take a trip to a nearby beach resort in the afternoon on a municipal steamer.

### WON LIPTON CUP

CHICAGO, Aug. 18.—Spray, the Chicago Yacht club entry, won the Lipton cup series which ended yesterday. The race was claimed on a foul by the I. A. C. but after the judges had considered the evidence for several hours they gave the decision in favor of the Spray.

The total percentage of the Spray was 266.8 and that of the I. A. C. 242.0.

### SCOTTISH CLANS

MANCHESTER, N. H., Aug. 18.—The consideration of the many important matters which are to be decided by the body this year was continued at today's meeting of the 24th biennial convention of the Royal clan, Order of Scottish Clans, in this city. The convention was attended today by several hundred members of the different clans in the United States and Canada and was presided over by Royal Chief John Hill of St. Louis. No afternoon session was held, the delegates having planned a trolley ride to Derryfield, where it was arranaged to hold their annual field-day at The Elms.

### EASTERN LEAGUE

ROCHESTER, N. Y., Aug. 18.—A special meeting of the directors of the Eastern Baseball league is being held here. President Powers called the meeting to order. These members are present: Ned Hanlan, Baltimore; A. B. Potter, Buffalo; J. J. McCaffrey, Toronto, and Charles Chapin of Rochester, comprising the board of directors.

Protested games will probably take up most of the time today.

**If you want help at home or in your business, try The Sun "Want" column.**


Lowell, Wednesday, August 18, 1909.

# A. G. POLLARD COMP'Y

THE STORE FOR THRIFTY PEOPLE

## TODAY'S ATTRACTIONS HERE ARE

**The Sale of the Whitten Stocks at Half Price and Less,** including Fancy Work, Embroideries, Neckwear, Jewelry and Leather Goods, Yarns, Skein Silks, Etc.

**The Special Prices for Carnival Week Furnishings** in our Underprice Basement—Quilts, Blankets, Sheetings, Comforters, Pillows, Table Fittings, Towels, Crashes, Etc.

## A Sale of "Bric-a-Brac" Mission Solid Oak Furniture

At about one-half regular prices. We have just received from the factory another car load of Tabourettes, Pedestals, India Seats, Magazine Racks, Book Racks, Child's Desks and Chairs, and 'Phone Table and Chair, and place these on sale as follows:

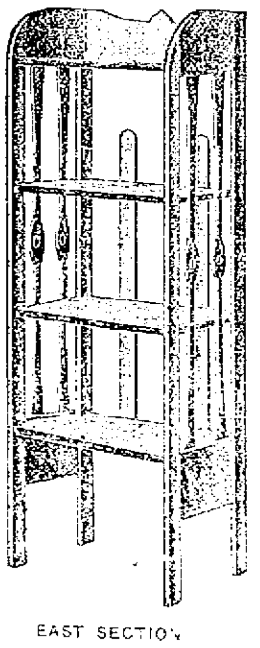

EAST SECTION

75c Tabourette or Jardiniere Stand ....39c Each

$1.50 India Seat, two styles.... 98c Each

$2.75 Pedestals, 36 inches high, 12-inch tops.... $1.49 Each

$3.00 Magazine Rack, 12-inch shelves, 42 inches high....$1.49 Each

$5.00 Book Rack, 12 by 16-inch shelves, 42 inches high....$2.98 Each

$6.98 'Phone Table and Chair Combined, solid oak, wax mission finish, and hand rubbed oak ....$2.98 Each

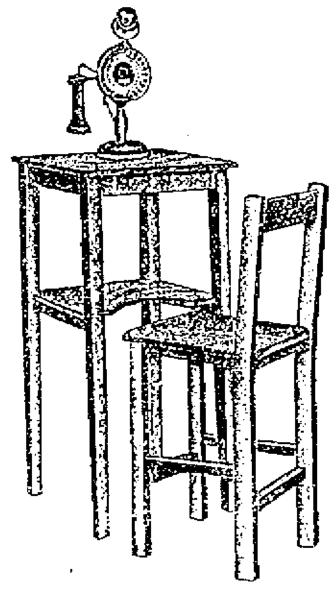

SECOND FLOOR

## BEAT-ALL DOOR MAT

BEST MADE

Steel rod with brush combined.

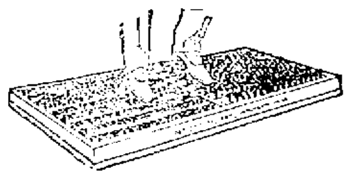

98c, $1.49, $1.98

ON SALE TOMORROW MORNING

## 8 Cases of Bed Spreads, Slightly Imperfect

Tomorrow morning we start our August sale of imperfect bedspreads at 35 per cent. less than usually sold for. This lot is the accumulation of slightly imperfect spreads from one of the leading manufacturers of New England. The designs are all new, made of best cotton and the damages are very small and can be easily mended. We have them in satin finish, marseille and crochet. Prices are 35 per cent. less than regular prices. A great percentage of these spreads generally sold at popular prices and such as are used in hotels and lodging houses.

### MARSEILLE AND SATIN FINISH

FOR SINGLE BEDS

[illegible] .... $1.49 Each
[illegible] .... $1.98 Each
[illegible] .... $2.49 Each
[illegible] .... $2.93
[illegible] value at .... 69c Each
$1.25 value at .... 79c Each
$1.50 value at .... 91c Each
$2.00 value at .... $1.39 Each

### CROCHET

75c quality at .... 59c Each
$1.00 quality at .... 69c Each
$1.25 quality at .... 79c Each
$1.39 quality at .... 89c Each
$1.50 quality at .... 98c Each
$2.00 quality at .... $1.19 Each

SALE IN OUR BLANKET DEPARTMENT.
PALMER STREET BASEMENT.



# Gilbride's

MERRIMACK & PALMER STREETS

John S. Backman, Pres. John J. Burns, Sec. Matthew Scott, Treas.

## THURSDAY BARGAINS

We are cleaning up odd lots of various kinds that must give way—make room for the new, soon-to-come fall goods.

If you are bargain wise come here early Thursday.

SPECIAL VALUES IN

### Our Linen Department

19 inch All Linen Napkins .... 95c Dozen

20 inch All Linen, Extra Fine Napkins....$2.00 Dozen

72 inch Extra Heavy Bleached Table Damask; real value $1.25, only .... 95c Yard

60 inch Linen Table Damask, worth 50c, fully bleached, only .... 36c Yard

### Sheets and Pillow Cases

81x90 Heavy Bleached Sheets .... 59c
81x90 Heavy Bleached Sheets .... 69c
42x36 Pillow Cases only .... 8 1-2c
42x36 Extra Heavy Cases only .... 12 1-2c

FINAL MARK-DOWN ON

### Summer Wash Goods

Must Be Sold Before New Fall Goods Arrive

12 1-2c Printed Batiste, good patterns, stripe, floral and checked effects, only .... 3 1-2c

25c Silk Muslins, figured dots and floral designs
12 1-2c Percales, best quality ....
12 1-2c Linen Finished Suitings, in colors....
25c Soisette in remnants ....
25c Poplins in remnants ....
15c Batiste in remnants ....

Your Choice Only $6\frac{1}{4}$c A Yard

### Special in Bedding

11-4 Wool Finished Blankets, extra heavy, pink and blue borders, real value $2.50 a pair, sale price .... $1.49

Full Size Bed Comforters, pure white cotton filling; real value $1.50, sale price .... 98c

$1 Negus Stripe Couch Cover, for Thursday .... 59c

35c Silkaline Covered Sofa Pillows, for Thursday .... 19c

Thursday we shall sell just 100 Perfect Window Shades, all colors, for .... 19c

### The Muslin Underwear Dept.

Offers These Exceptional Values for Thursday's Selling

Cambric Drawers with deep tucked ruffle....15c Pair

Women's Night Robes, made of good cambric, with yoke of tucks and insertion, high neck, long sleeves ....39c

Women's Night Robes, made of fine nainsook, chemise style with yoke of Swiss embroidery .... 59c

Corset Covers, made of good quality nainsook, with deep lace yoke and two rows of ribbon run .... 17c

Corset Covers, made of fine nainsook, with deep lace yoke, front and back and three rows of ribbon run, regular price 50c....29c

### Glove Values for Thursday You May Not Get Again

Women's Silk Embroidered Gloves, 12-16 button length, assorted colors, $1.50 value .... 49c Pair

$1 Pure Silk Milanese Lisle, 12-16 buttons, in black, white and tan .... 39c Pair

39c Black Lisle, 8 button length, Gloves....15c Pair

### A Hosiery Sale Thursday

Women's Black Out-size Hose, double heel and toe, extra wide leg .... 17c Pair

Black Cotton Hose, "Gorden Dye," double soles, spliced heel and toe, 19c value .... 12 1-2c Pair

Men's Black and Tan Half Hose, double heel and toe, 15c value. 10c Pair

Men's Fancy Lisle Hose, Jacquard weave, all colors.... 25c Pair

## The Gilbride Company

ON THE CORNER.

# ROCKEFELLER'S NEW HOME IN THE POCANTICO HILLS

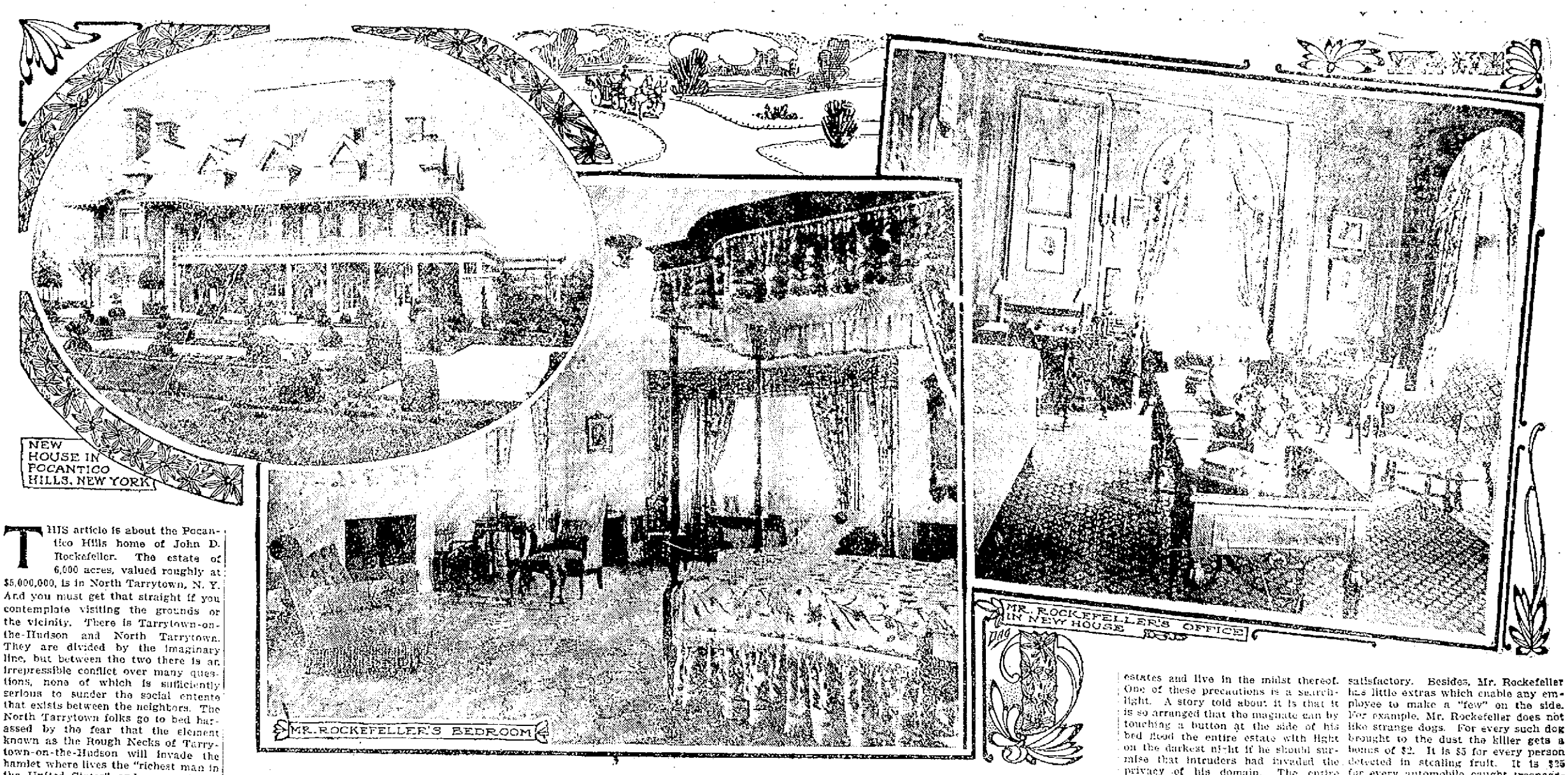


THIS article is about the Pocantico Hills home of John D. Rockefeller. The estate of 6,000 acres, valued roughly at $5,000,000, is in North Tarrytown, N. Y. And you must get that straight if you contemplate visiting the grounds or the vicinity. There is Tarrytown-on-the-Hudson and North Tarrytown. They are divided by the imaginary line, but between the two there is an irrepressible conflict over many questions, none of which is sufficiently serious to sunder the social entente that exists between the neighbors. The North Tarrytown folks go to bed harassed by the fear that the element known as the Rough Necks of Tarrytown-on-the-Hudson will invade the hamlet where lives the "richest man in the United States" and carry off the fruit and crops. On election day John D. Rockefeller rallies his employees at the polls, and men are elected who are known to be hostile to any set of men or measures on the south side of the line.

Nevertheless, both hamlets prosper; the people are content; the scenery remains full of rest, and in the midst of all stands the new mansion of John D. Rockefeller, king of Standard Oil, etc. The mansion, as it is called, although the exterior does not warrant so pretentious a title, has been occupied only recently. It commands a view of the Hudson river just below and is one of the marks in the dreamy atmosphere of Sleepy Hollow, in which the spirit of Washington Irving seems to linger. Near by a part of the estate is the spot on which stood the house in which Major Andre passed the night before his capture.

As one now sees the demesne of the oil magnate one would never think that the grounds were once the site of a village. It was known in that part of the country as Briggsville. It was a settlement of contented people. When the oil magnate selected the spot for his home he set about to acquire the village and succeeded. It required some time and some sharp deals, but the magnate had the money, and he got what he wanted. There was one exception. John Melin, a quiet and self satisfied old German, occupied a bit of ground facing the gateway to the Rockefeller grounds. On the spot stood an unpretentious house in which the thirsty traveler or the neighbor who had permitted his locker to run dry was wont to repair to moisten his throttle. The house was an excrescense on the landscape, and the oil king wanted it removed. Besides, Mr. Rockefeller is a prohibition Baptist, and he was averse to the wassails which occasionally were held within the house of Melin. Like most Germans, Melin was foxy. He didn't own the land on which his house stood, but he had a lease. He put up his price when dealers came around to make bargains. It was a long tussle, but not very long ago the German colors were hauled down, and Melin vamoosed. The last heard of him he was sailing away for a long sojourn in the fatherland. People who knew about Melin's business related that he never could have sold enough rhine wine and lager to warrant a trip to Europe. The shanty was torn down. The ground on which it stood was annexed to the Rockefeller estate. That's all about Melin.

### Where Every Prospect Pleases.

Meanwhile Mr. Rockefeller was occupying a summer cottage in the park. The erection of the present home was under way. For many months there were busy times about the grounds. At one time more than a thousand men were putting on top soil, setting trees, planting and training shrubbery, laying masonry and cutting grass. A transformation scene has taken place since then. An idea of the extent of the grounds is quickly grasped in the statement that they are larger than Central Park in New York city. The site on which the new home stands is the center of a horizon which includes the scarred sides of Point No Point and the southerly gate to the highlands on one side and on the other the ridges, which rise like ocean waves, between the Hudson and Long Island sound. But there is not a single tree to hide the nakedness of the house or soften its lines. This gives the occupant a full sweep of the scenery which holds the majestic Hudson. The whole is inclosed by high stone wall. Warning signs break out at every crossing.

The favorite pastime of the magnate who occupies the house is discerned in the golf course that stretches away over a rolling, closely clipped lawn directly in front and just below the house. Peeking through the treetops are the red roofs of the stone homes of the Rockefeller horses. The bit of color adds to the picture. Down behind the stables are the sunken gardens and the great conservatory. Here and there are pools from which little fountains play. Driveways wind gracefully through the inclosure. Scattered about the estate are seventy-five small houses. These are the homes of the employees of the owner.

### Pocantico's Searchlight.

Mr. Rockefeller has taken every precaution against intruders, such as disturb the minds of all who have great estates and live in the midst thereof. One of these precautions is a searchlight. A story told about it is that it is so arranged that the magnate can by touching a button at the side of his bed flood the entire estate with light on the darkest night if he should surmise that intruders had invaded the privacy of his domain. The entire premises is electrically treated, so that an illumination for pleasure or for defense is the work of an instant.

Tarrytown, as a whole, is kindly disposed to its great rich neighbor. They refer to him as "the old gentleman." Many boys in the vicinity tell of a silver dollar handed out by the magnate for some little attention or suggestion. The community has been the beneficiary of its rich neighbor's liberal contributions. Anybody who lives up that way will point out many improvements which Mr. Rockefeller made. One of these is a system of roads which cost "the old gentleman" $40,000. There is a beautiful little lyceum in the village which is occupied during the week as a library and on Sundays for church services the understanding being that all denominations may worship there. "All by Mr. Rockefeller," say the citizens of either Tarrytown.

The rentals to employees are quite satisfactory. Besides, Mr. Rockefeller has little extras which enable any employee to make a "few" on the side. For example, Mr. Rockefeller does not like strange dogs. For every such dog brought to the dust the killer gets a bonus of $2. It is $5 for every person detected in stealing fruit. It is $25 for every automobile caught trespassing.

Mr. Rockefeller's other homes are—one in Cleveland, one at Lakewood, N. J., and one in Fifty-fourth street in New York city. The Cleveland home is said to be Mrs. Rockefeller's favorite. That at Pocantico Hills is the favorite of the oil king.

The interior decorations and furnishings of the Pocantico Hills home are not entirely complete. Mr. Rockefeller's idea of a home runs more in the direction of comfort than to luxury. Nevertheless he is fond of paintings and books, and, above all, he likes plenty of room. It is not generally known that he is a fair violinist, and when there is a musical in his house he does not hesitate to take down the bow and play some old airs, provided no skilled musician is present. He likes best of all outdoor sports, and one of the new additions to the grounds the coming winter will be a skating pond.

HOMER RIVERS.

# Centenary of Hannibal Hamlin

## Tablet to the Memory of Lincoln's First Running Mate to Be Unveiled at Paris Hill, Me., Aug. 27.

THERE is a school that affects to belittle the vice presidency of this country. Hannibal Hamlin, like some others who held the office, was an example that proved the importance and usefulness of the place to which he was elected at a critical time in the history of the country. With a slight change in the political scale he would have been president. But, aside from this slip by fate, he was a forceful factor and played a strong part in the affairs of the nation.

He was the commanding figure in the state of Maine before, during and after the civil war. He came nearer the presidency than any man of his state, with the possible exception of Blaine, who was not a native.

This is the centennial year of the birth of Hannibal Hamlin, and the home folks of the state, as well as those who are to return very soon to participate in the "old home week" of the Pine Tree commonwealth, are going to honor his memory Aug. 27 by unveiling a tablet in Paris Hill, where he was born. Paris Hill is still called by Maine folks "the Switzerland of America." The occasion will be a notable one in the state and indirectly will have national interest. It will probably bring together for the last time many of the old civil war soldiers of Maine who were beneficiaries of Hannibal Hamlin's devotion to the cause for which they went out and battled. The exercises are to be under the direction of the Loyal Legion. The event will be of special interest on account of Hamlin's close affiliation with Lincoln.

HANNIBAL HAMLIN, FIFTEENTH VICE PRESIDENT OF THE UNITED STATES.

In the list of the favorite sons of Maine—which comprised Blaine, Fessenden and Reed—Hamlin was the acknowledged "great commoner." His strong personality leveled differences. For reasons not necessary to revive, Reed for many years opposed Hamlin in politics with characteristic bitterness. During the contest the two met by accident. From the hour of that meeting Reed, who was not a man to be easily turned, admired Hamlin, and they became steadfast friends. Long before Hamlin died Reed said of him: "He never learned to tell a lie or to be dishonest. He simply couldn't tell a lie."

For some time before the civil war Hamlin was a Democrat, and it is remembered by old politicians that he was a presidential possibility of that party in 1856. The question of slavery caused him to change his political creed.

At the time of his nomination with Lincoln and during the remarkable campaign he was almost if not quite as picturesque a character as the "rail splitter from Illinois." In a political way he was better known in the east and south than Lincoln. In 1833 he was a country editor in Paris Hill. He served his state in the legislature and his district in congress. He was elected to fill a vacancy in the United States senate in 1848, and when the time for which he was elected expired he was returned in 1851. He resigned his seat in 1856 to be a candidate for governor and was elected. A month later he was elected to the United States senate again for the full term. He measured up well to the giants who were in the upper branch of congress at that time.

When Hamlin became vice president Lincoln needed men whom he could trust. His relations with Hamlin were intimate. He called him as a counselor, and it is affirmed by some who knew the inside history of those dark days that Lincoln intrusted some important missions to the vice president, which were filled satisfactorily. Hamlin was shown the emancipation proclamation before it was issued, and it is one of the stories which has not been contradicted that he suggested some changes in the document which Lincoln accepted.

That Hamlin did not become president is, in the opinion of many, almost as strange a political accident as the one which placed Roosevelt in the presidential chair on the assassination of McKinley. Why Hamlin was not renominated with Lincoln was a political puzzle at the time, and it is still a disputed question. It was asserted that Johnson was named because Lincoln did not want Hamlin. This was denied by men who were in the confidence of Lincoln, chief of whom was John Hay, who at the time was Lincoln's private secretary.

That Hamlin was still in the affections of his state was shown when he was returned to the senate in 1863. In 1881 he was sent as minister to Spain by President Arthur and remained at that post until 1883. One of the noted acts in the political life of Hamlin was his introduction in congress of the famous Wilmot proviso, one of the great issues that impelled the civil war. The author of the bill, Mr. Wilmot, was absent and left the introduction of his bill to Hamlin. It was tenaciously contested, and that it finally passed was due to the strenuous fight which Hamlin made in its behalf.

It has probably escaped the recollection of many, except Maine people and the older politicians, that Mr. Hamlin's death occurred on the Fourth of July. He passed away in the home of his son in Bangor in 1891. He had lived to see his country united, and long before his death he was known to be friendly to the south. He was a giant physically, as straight as any pine tree in his state, and so rugged that he was never known to wear an overcoat even in the winters for which Maine is noted. This overcoat story is ancient, but it has never been denied.

The town where he was born and where the tablet is to be unveiled stands in the Androscoggin valley, which, broken by forests and villages, stretches to the range of hills and mountains that almost encompass the village. The foothills of the White mountains are seen in the west, and when the atmosphere is clear the snow tops of the mountains can be seen glistening in the sunlight.

HAROLD FESSENDEN.

### MOTOR ACCIDENTS BY MOONLIGHT.

An examination of serious automobile accidents in the last year shows that over 200 happened at night, half of these when the moon was shining brightly. Of these probably twenty-five were brought on by optical illusions caused by the moon's deceptive light.

### CHINA'S PRESERVE INDUSTRY.

In China the natives preserve vegetables by coating them with salt and drying them in the sun. Hams are cured by means of an alkaline earth and common salt. Pickled eggs are preserved with a compound of common mud, salt, saltpeter and soy bean sauce.

### MINING IN JAPAN.

Japan's mining production last year, according to returns published by the Japanese department of agriculture and commerce, amounted to $52,130,884. In 1896 the corresponding value was $3,000,000. The value of Japan's mining output is trebling every decade.

### ROMAN STYLES IN MADAGASCAR.

Women in Madagascar drape their shawls as the old Roman senators did their togas.

### No Newsboys in Spain.

There are no newsboys in Spain, women sell newspapers in the streets.

# THE FOE OF GRAFT

## John F. Wayman, the Chicago Attorney Who Has the City's Police Department In a Hot Box, Began Business a Few Years Ago as a Clerk at $10 a Week—An Interesting Figure.

JOHN ENCELL WAYMAN—he has a third given name that he does not use—is the latest graft hunter in official life. He is state attorney of Cook county, Ill., and Cook county means Chicago. Graft has raised its head in all cities, but it has been more determined in Chicago than it was in New York city or San Francisco. In Chicago it relied on the police department for protection and got it, if the latest developments are verified.

Investigation begun by Wayman has just brought about the indictment of Police Inspector Edward McCann, who for many years was regarded as one of the most efficient men connected with the department. The charges are accepting money from divekeepers in Chicago for protection and malfeasance in office. McCann has been suspended by his superior, Acting Police Chief Schuettler. He was released on $20,000 bail. McCann's detective, Jeremiah Griffin, was also indicted, the charge being that he acted as collector for McCann in the notorious resorts known as the levee of the west side. McCann was inspector at the Desplaines street station, and that is on the edge of the famous Haymarket massacre. The bills returned by the grand jury were the direct result of confessions made to Wayman by the keepers of dives who had the protection.

Information supplied to the prosecutor shows that sums ranging in estimate from more than $500,00 to nearly $750,000 every year have been collected within the First and Second police districts, comprising only that part of the south side north of Thirty-ninth street for police and political protection. The places worked for graft include 250 hotels, flats, rooming houses, massage parlors, disorderly houses, concert saloons, opium resorts, pool rooms and Chinese gambling houses. The graft obtained from these places are not in McCann's district, but they are a part of the system. The number of resorts in McCann's district which have been worked is 190, and all are declared by the prosecutor to be vicious.

To John E. Wayman is due the credit for turning the light on this condition of affairs in Chicago. When the first intimation of the system reached Wayman he instituted a quiet investigation. In several instances he was his own detective. As a result of one day's investigation by him over a hundred indictments were returned.

Wayman was not an unknown quantity when he began the present probing, for he had, as state attorney, put to rout other lawbreakers who had become notorious in the community. He did the work in his own way. This was his first work as a prosecutor, but before he was elected to his present position he had attracted the attention of the better class of politicians.

### Found Himself on the Platform.

In 1900 he "found himself" as a platform speaker. He offered his services to the county committee, and after he had made two or three speeches he was being talked about and was in demand. He was sent out through the state, and after the campaign was over his fame had grown to such an extent that he was the favorite for the place he now holds. He did not seek the nomination through any organization.

He is a college man, but he never relied on that for his advancement. When he entered college at the age of eighteen years, he was a farmer boy. His ambition was to be a preacher. After he had completed his course, at the age of twenty-two, he was offered the professorship of Greek, which he declined. He had some training as a civil engineer, and then he thought he would like to be a lawyer. He was born in Glen Easton, W. Va. He was sent to Bethany college by his uncle.

He went to Chicago after he had been an assistant engineer in an office in Pittsburg. He obtained a situation in a big tobacco manufactury in Chicago at $10 a week. In 1897 he was traffic manager for the concern. He attended meetings of the Western Freight Traffic association at St. Paul and Minneapolis and other cities as the representatives of shippers, and many of the schedules now operative were originated by him. Meanwhile he was studying law at night. When he finished he was admitted to the bar, and the concern which had employed him at $10 a week gave him a stated salary to act as its counsel. He started for himself, as he puts it, in general practice. At the age of thirty-six years he is state attorney for Cook county.

REED CALHOUN.

J. E. WAYMAN, STATE ATTORNEY FOR COOK COUNTY, ILL.

### TRAINS TO AND FROM BOSTON

**SOUTHERN DIV.**

| To Boston. Lve. | To Boston. Arr. | From Boston. Lve. | From Boston. Arr. |
|---|---|---|---|
| 6.45 | 6.50 | 6.25 | 7.28 |
| a6.27 | 7.41 | 7.53 | 8.55 |
| b6.44 | 7.53 | 8.15 | 9.01 |
| 6.49 | 7.30 | 9.00 | 9.39 |
| 7.01 | 8.00 | 9.35 | 9.52 |
| 7.22 | 8.05 | 10.00 | 10.37 |
| c7.31 | 8.50 | b10.21 | 11.34 |
| 7.44 | 8.35 | 11.30 | 12.07 |
| 8.48 | 9.25 | 12.00 | 12.56 |
| 8.56 | 9.35 | 1.00 | 1.37 |
| b9.27 | 10.35 | 1.15 | 1.52 |
| 9.32 | 10.19 | 2.00 | 2.04 |
| 10.45 | 11.40 | 3.09 | 3.37 |
| 11.38 | 12.20 | 3.44 | 4.21 |
| 12.12 | 1.00 | b3.51 | 4.52 |
| 1.46 | 2.30 | c4.14 | 6.30 |
| 2.41 | 3.33 | 5.01 | 5.45 |
| 2.57 | 4.10 | b5.21 | 6.25 |
| 4.03 | 4.50 | 5.58 | 6.55 |
| 4.28 | 5.30 | b5.51 | 7.05 |
| 5.20 | 6.15 | c6.14 | 7.30 |
| b5.10 | 7.19 | 7.30 | 8.05 |
| 6.28 | 7.10 | 8.20 | 9.23 |
| 7.36 | 8.20 | 10.30 | 11.24 |
| 8.21 | 9.10 | 11.17 | 11.51 |
| 10.00 | 10.40 | 11.20 | 12.10 |

**WESTERN DIV.**

| To Boston. Lve. | To Boston. Arr. | From Boston. Lve. | From Boston. Arr. |
|---|---|---|---|
| 6.46 | 7.55 | z7.00 | 8.10 |
| 8.04 | 8.55 | 7.30 | 8.52 |
| 9.30 | 10.41 | 9.24 | 10.35 |
| 10.50 | 11.55 | 10.55 | 11.52 |
| 12.05 | 1.10 | 11.50 | 12.54 |
| z1.30 | 2.36 | 2.14 | 3.20 |
| 3.10 | 4.14 | 3.30 | 4.30 |
| 4.25 | 5.35 | 4.59 | 5.56 |
| 5.06 | 6.00 | 6.03 | 7.03 |
| 7.06 | 8.06 | 6.35 | 7.45 |
| 9.55 | 10.35 | 9.35 | 10.33 |
| | | *11.25 | 12.21 |

*Runs to Lowell Saturdays only.
a Via Lawrence Junction.
b Via Bedford.
c Via Salem Jct.
z Via Wilmington Junction.

**SUNDAY TRAINS**

SOUTHERN DIVISION

| | | | |
|---|---|---|---|
| 6.49 | 7.30 | 9.00 | 10.00 |
| 7.22 | 8.55 | 10.00 | 10.37 |
| 8.00 | 8.40 | 11.30 | 12.07 |
| 8.48 | 9.35 | 1.00 | 1.57 |
| 9.30 | 10.15 | 5.00 | 6.02 |
| 10.30 | 11.33 | 7.30 | 8.08 |
| 2.25 | 3.27 | 8.30 | 9.08 |
| 5.10 | 6.00 | 9.00 | 10.02 |
| 6.25 | 7.10 | 10.14 | 10.51 |
| 7.36 | 8.20 | 10.25 | 11.35 |

**SUNDAY TRAINS**

WESTERN DIVISION

| | | | |
|---|---|---|---|
| 8.20 | 9.20 | 8.00 | 9.05 |
| 12.10 | 1.15 | 12.00 | 1.00 |
| 3.50 | 5.00 | 2.14 | 3.25 |
| 5.45 | 7.00 | 3.35 | 4.41 |
| 8.50 | 10.02 | 5.20 | 6.35 |
| | | 6.40 | 9.43 |

## LOCAL NEWS

Best of work at Tobin's Printery.

Order your coal now at Mullin's, 953 Gorham street. Best coal in the city.

Teeth extracted and filled without pain by the Obtundine system of painless dentistry, Dr. Gagnon, 456 Merr'k st.

## PERSONALS

Mrs. E. A. Wilson, Walter Wilson and Miss Doris Wilson have returned from Hampton beach.

Mr. and Mrs. F. X. A. Hurtubise registered at the Janvrin, Hampton beach, Sunday.

Mr. and Mrs. C. Harry Clapp are at Hampton beach.

Sojourners at the Radcliffe hotel, Hampton beach, include John B. Johnson and C. R. Kendall of Lowell.

Patrolman Provencher and family are at Salisbury beach.

John E. Burns is registered at the Newark house, Salisbury beach.

Registered at the Vinton Villa, Salisbury beach, are the following Lowell people: Walter Smith, Joseph Miller, Mr. and Mrs. Moses McKelvey, and Mrs. J. H. Hallett.

E. L. Young of Pelham, N. H. is a guest at Vinton Villa, Salisbury beach.

At the Marguerite cottage at the south shore, Salisbury beach, the occupants for a sojourn of two weeks are Mr. and Mrs. D. J. Gourdon and family of Lowell, who are down for a stay of a fortnight or more.

Miss Elizabeth Maguire of the Telephone Exchange is enjoying a two weeks' vacation at Peterboro, N. H.

Mrs. Laforest and Eva Laforest have returned after an enjoyable month spent in Canada.

The Misses Grace and Teresa McDonald and Katie Greene of Pawtucketville are touring the beaches in company with New York friends.

Mr. John F. White, manager of the Putnam & Son Co., with Mrs. White and her mother, Mrs. Margaret Heapes, leave today on a three weeks' visit to Norwich, Conn. During their stay they will be guests at the home of Mr. Thomas Heapes.


Citrate Magnesia

1-4 lb. bottle 20c
1 lb. bottle 40c

This is a new lot of the best grade obtainable, used largely for stomach and liver troubles.

TALBOT'S CHEMICAL STORE
40 MIDDLE ST.



Trolley Excursions

Lowell to Revere Beach

Round Trip 50c

INCLUDING FREE ADMISSION TO WONDERLAND

Cars leave Merrimack Sq., Lowell, Tuesdays and Thursdays at 8.15 a. m. Return leave Beach at 5.15 p. m.

TICKETS AT B. & N. ST. RY. CO. OFFICE



Killpartrick

Peaches for Canning Now

Merrimack Square



OLD GUARD 5c CIGAR


# STILL "FIGHTING"

Continued

## THE RED ARMY

HAS SCORED SEVERAL VICTORIES ALREADY

EDDYVILLE, Aug. 18.—The invading army of the Red, camped well within the lines which yesterday morning were occupied by the defenders' left wing, rested last night in this village and its eastern and western neighbors, their progress toward Boston imprived over a dozen hours previously. To the credit of the army of the Red were theoretical victories in several encounters and unfinished "slaughters" in others. The restrictions of a set period of operations militated severely against the invasion of the Reds yesterday. In the fullness of an apparent victory which was expected to yield to them the coveted left wing, they were forced to cease by the umpire's call of "time's up."

A flying wedge, a formation familiar on the football gridiron, was the appearance which the Red army made yesterday morning when they broke camp a few hours after sunrise. Later this uncompleted triangle was broken at various points. In one place an entire squadron was pushed forward as a cavalry screen for the left flank, then the latter maneuvered and sought to draw off the Blues from the serious intents against the latter's left wing and over the entire line small bodies pushed themselves forward and engaged in skirmishes with the enemy's outposts.

These breaks, did not prevent the maintenance of a stout front and to all outward appearances Gen. Bliss' component troops were stoutly knit together. The location of the 8th Massachusetts regiment and its probable movements today were the subject of much conjecture in the Red camp last night. They are understood here to constitute the defender's left wing. Thus they are the particular barrier to the Red's easterly progress to Boston. If the 8th regiment remains southeast of Middleboro it may be that Brig. Gen. Bliss of the Reds will attempt to cut off their retreat by a quick movement of the 14th New York infantry, which last night rested on the right wing of the Reds, several miles out of East Middleboro. The scouts of the "Fighting Tenth," the body of colored cavalrymen who have done such able work in reconnoitering thus far reported yesterday, it is understood, that the 8th Massachusetts had pushed as far southeast as Carver, only to retreat later about half their distance.

It is generally believed here that today will be the crux of the campaign. The Reds must soon make a concerted attempt to still closer approach Boston and it is believed that that will be the burden of today's movements. Such an effort by the invaders would necessitate at least an equal reaction by the defenders. It is expected that this will result in the most extensive battle thus far in the number of troops involved, although it is expected that the brunt of the fighting will fall to the Blue's left wing. This will be the rallying point for both armies, save for the small bodies, which, possibly, will be engaged in the usual feints on the opposite end of the line. The despatch of the remote bodies to the exact scene of the conflict will involve more speed and precision than has yet been called for.

## BLUE ARMY

PREPARING TO MEET THE CRITICAL SITUATION

BRIDGEWATER, Aug. 18.—A water-soaked, muddy, tired Blue army of defenders shivered in a cold northeast rain storm last night in the effort to recoup its strength to meet the critical situation in which it has been placed by the strategy of Gen. Bliss of the Red army of attack. Headquarters are still at Robin's pond, where they have been since Sunday, and while the soldiers were getting what sleep they could after their day's exertions, headquarters was a scene of bustle for today's crucial test. The left wing of the Blue army is perhaps the most wearied brigade of any troops in the field. Upon them Gen. Bliss massed his whole strength today in the effort to pierce the line, while the centre and right of the defending army beyond some slight skirmishes, have shivered and dripped in comparative inactivity.

Last night there was scarcely a barn, shed or farmhouse within a radius of twelve miles that did not house its Blue soldier. Shelter tents were deserted. The big country barns with their commodious mows of freshly cut hay were the havens last night of hundreds of the soldiers. Outhouses and sheds sheltered the less fortunate while many farmhouses were thrown open by the hospitable farmers to their state's defenders.

One of the brilliant features of the day from the Blue standpoint was the dash of the 2nd Massachusetts cavalry from the extreme right wing of the army to the succor of the harrassed left. This troop was 15 miles away when a message was received to reinforce the left. The roads were in a terrible condition. Any attempt at speed endangered the life and limb of horse and rider, but recognizing the urgent need of their presence the troopers swung themselves into their saddles and uncomplainingly bent to the storm in their effort to reach the left. The bridge across the Taunton river which they must pass, was destroyed, but without hesitation they plunged into the stream, swam their horses over, clambored the opposite bank and continued their breathless rush to the front. One o'clock had struck, however, bringing an end to the battle, when they reported to Gen. Pew commanding. They were too late to take part in the engagement.

JOHN M. FARRELL  Real Estate and Personal Property  Auctioneer
Office 162 Market Street, Lowell, Mass. Tel. 920 and 2258-5

Thursday, August 19, 1909, at 2.30 o'clock P.M.

I WILL SELL AT PUBLIC AUCTION, THREE OF THE MOST DESIRABLE BUILDING LOTS OF LAND ON

Great Boar's Head, Hampton Beach

The lots are situated on the highest part of the bluff and contain about 5000 square feet each with a frontage, two of 50 feet and one of 70 feet, on Dunnars avenue and extend to the water front. The land while high is level and very sightly, and a pleasanter spot could not be found right among many beautiful summer homes. This is a rare chance to secure a lot in the best spot on Great Boar's Head.

TERMS OF SALE: $100 on each lot must be paid to the Auctioneer as a deposit as soon as sold. Other terms at sale.

Per order MR. EDWARD CAWLEY.



W. F. GATELY, Auctioneer
ROOM 47, CHALIFOUX BLDG. TELEPHONE 2044

THURSDAY AFTERNOON AT 2 O'CLOCK
CONSTABLES' SALE AT 218 AIKEN STREET

Contents of a grocery store, consisting of a full line of canned goods, spices, tobacco, tools and fixtures.

Per order V. H. J. BELLE ISLE.



CHIC CHIC CHIC CHIC CHIC CHIC

Store Closed Thursday Afternoon

SPECIAL FOR THURSDAY MORNING

CORSET COVERS. V neck, lace and Hamburg trimmed. Special price ... 8c
CORSET COVERS. ... neck and arms, trimmed with ribbon. Special price ... 19c
LADIES' LONG SKIRTS, two rows of lace insertion and hemstitching. Special price ... 50c
MASONVILLE COTTON GOWNS, high neck, tucked yoke. Special price ... 50c
LADIES' FULL SIZE DRAWERS with hemstitched ruffle. Special price ... 15c

Buy goods made in Lowell and sold in Lowell only at the

The "CHIC" Shop
32 Central Street

CHIC CHIC CHIC CHIC CHIC CHIC



By J. E. CONANT & CO., Auctioneers
OFFICE, LOWELL, MASSACHUSETTS.

AN EXCEPTIONAL SALE

One of the Most Complete and Modern

PRINTING AND PUBLISHING ESTABLISHMENTS

In America. The new and extensive plant of the Outing Publishing Company at Deposit (near Binghamton), New York, in lots to suit the highest bona fide bidders at absolute auction sale by order of the United States District Court for the northern district of New York. The real estate to be sold in one lot. The mechanical equipment, paper stock and books in

1160 LARGE LOTS

At this plant were published The Outing, The Bohemian and The Gray Goose Magazines, Brains, the Advertiser and Retailer, and many high class books every year; also a large amount of expert job printing annually. The sale will take place upon the premises on Tuesday, the 24th day of August, 1909, beginning promptly at ten o'clock in the forenoon regardless of any condition of the weather. Illustrated and descriptive catalogue in detail on application at the office of the Auctioneer where all inquiries must be made.

ARCHIBALD HOWARD,
W. S. SULLIVAN,
WM. H. CLARK, } Receivers.



National Road Races  American Automobile Ass'n

Merrimack Valley Course, Lowell, Mass., Labor Day Week

Sept. 6, 10 a. m.—Three road races, small stock cars, 127, 159 and 212 miles. Trophies and $2700.
Sept. 7, 10 a. m.—Famous American and foreign cars in mile speed contests to lower world's records.
Sept. 8, 10 a. m.—Great Vesta-mile road race. Lowell trophy and $2100.
Sept. 9, 10 a. m.—Marathon run, famous professionals entered. Motor boat race on Merrimack river, 200 miles.
Sept. 10, 10 a. m.—American Federation of Motor Cyclists' races, six events, $600.
OFFICIAL GRAND STAND: Tickets, boxes and parking spaces now on sale. General admission 25 cents. Order at once.

LOWELL AUTOMOBILE CLUB, J. A. McKenna, Secretary.



SOON NOW

The Auto Carnival

Arrangements are practically completed, it is

Time for Tickets

The "Lucky Ten" contest is getting good and warm, and the candidates for the Niagara Falls trips need your support. Pick your favorite and buy only that she may get the benefit.

SEASON TICKETS—A season ticket admits at any time during the week and is a good investment.

FIVE HUNDRED MERCHANTS have tickets on sale. Buy at your ... of the girls.

NOTICE THIS—... greatest number of tickets will be given Two Seats in the grand stand; the ... Get all information at room 1.

158 MERRIMACK STREET



THURSDAY BARGAIN DAY

Your choice of any of our $2.97 jumper suits or lawn dresses, some are worth $3.98. Thursday bargain day

$1.97

Discontinued styles of 69c and 97c waists, one style, middy collar. Thursday bargain day

35c

A few lace, silk and pongee waists, worth $1.98 and $2.50, at a ridiculous price Thursday, but only one to a customer

97c

Your choice of any of our $2.97 Jap silk waists. Thursday bargain day

$1.97

Tea aprons of fine lawn, dotted or cross bar muslin, one style with ruffle of pretty embroidery. This is the last time they will be offered at

15c

Embroidery and lace trimmed corset covers, styles we have sold for 29c. Thursday bargain day

19c

One piece house dresses of plain chambray, styles we have sold for $1.50. Thursday bargain day

$1.00

Your choice of any of our $1.00 sateen gingham or nearsilk petticoats, black or black and white. Thursday bargain day

75c

With any purchase of 50c or over Thursday bargain day you can have your choice of a 12½c tea apron or lace trimmed corset cover for

5c

Lincoln cents will be given in change Thursday bargain day.

The White Store
114—MERRIMACK STREET—116


## HOLY HOUR SERVICE

The service of the Holy Hour will be held in St. Michael's church tomorrow evening at 7.30 o'clock. A magnificent musical program has been arranged for the service.

M. A. Downs is at Salisbury beach.

## MAYFLOWER DESCENDANTS

PLYMOUTH, Aug. 18.—The general Society of Mayflower Descendants is to hold its fifth triennial congress here on Sept. 6 and 7. In addition to the business sessions there will be receptions, lawn parties, a banquet Monday evening and sightseeing trips.


CLARK'S CRUISES OF THE "CLEVELAND"
18,000 tons, brand new and superbly fitted

ROUND the WORLD

From New York, October 16, 1909

One Steamer for the Entire Cruise of nearly four months; costing only $650 and up, including all necessary expenses.

ROUTE—Madeira, Egypt, India, Ceylon, Burma, Java, Philippines, China, Japan. An unusual chance to visit unusually attractive places.

Twelfth Annual Orient Cruise

February 5, 1910, by S. S. "Grosser Kurfuerst," 73 days, including 21 days Egypt and Palestine, $400 up. Write for list "C."

W. H. EAVES, 200 Washington st., Boston
FRANK C. CLARK, Times Bldg., New York



JOHN A. COTTER
HEATING, PLUMBING
GAS FITTING

Satisfaction guaranteed. All orders promptly attended to. Estimates cheerfully given. Shop 56 Willie st., near Broadway. Telephone.



Lowell Opera House
Proprietor—JULIUS CAHN—Manager

OPENING OF THE SEASON

3 DAYS Commencing Thursday, AUG. 19
MATINEE SATURDAY
T. W. Dinkins' Musical Comedy Success

"YANKEE DOODLE GIRLS"

America's Best Ever. All Girls and Glitter. The Ones You All Know. The Sayons, Harry Hearn and Jos. Dixon, Sadie Husted, Jennie Gladstone, Collins & Hawley, Bailey & Fichett. Olio par excellence.

Prices—Eve., 25c, 35c, 50c and 75c. Mat., 15c, 25c and 50c. Seats on sale Monday, Aug. 16.



Breezy Point
Where Dancing's a Pleasure.



THEATRE VOYONS
TODAY
THE LEOPARD QUEEN
The greatest wild animal picture ever seen.
TEN CENTS—THAT'S ALL



Lakeview Theatre
ALL THIS WEEK
Flynn Stock Co. with Jas. Kennedy
In the Comedy Drama
"A BROKEN WEDDING RING"
Prices—Matinee, 10 and 20c. Eve., 10, 20 and 30c.
NEXT WEEK—"The Harvard Girl"



CANOBIE
Lake Park

WEEK OF AUG. 16
THE MUSICAL FARCE
"Caught at Last"

Free Attraction
The Five Boises
Exhibitions Every Afternoon and Evening.

Sunday, August 22, Band Concert and Moving Pictures
Saturday Night, August 28, Marathon Run. Electric Light.



Lakeview Park

Week of August 16th.

THE CANINE KINGS

Captain Sidney Hinman's

Life Saving Dogs

FREE Exhibitions, Afternoon and Evening.